Now is the time to buy home sites. They will never be cheaper in the District of Columbia or its suburbs.

The Washington Post.

Today—Partly cloudy.
Tomorrow—Thundershowers.
Yesterday — Highest, 82; lowest, 64.
Details on page 17.

NO. 20,161. ENTERED AS SECOND-CLASS MATTER. POSTOFFICE, WASHINGTON, D. C. WASHINGTON: FRIDAY, AUGUST 28, 1931 ** COPYRIGHT, 1931. BY THE WASHINGTON POST CO. THREE CENTS.

HUGE PRIVATE CREDIT PILED UP FOR BRITAIN HERE AND IN FRANCE

Total Near Half a Billion Planned by Bankers to Steady Pound.

NEW ECONOMY PLANS BRING QUICK SUPPORT

Equal Portions of Amount Involved to Be Raised in Paris and Wall Street.

New York, Aug. 27 (A.P.).—A private banking credit, believed to be the largest in financial history, is being marshalled in New York and Paris, Wall Street learned today, as an invincible bulwark for the British pound sterling.

Both New York and Paris bankers, it was said in highest Wall street banking circles, propose to make the credit so large there can be no further question as to the stability of the pound, which is so widely used as the common medium of international exchange.

While bankers were not prepared as yet to reveal the exact size of the loan, it is believed it will be between $300,000,000 and $500,000,000, provided in equal portions by New York and Paris bankers. It is known each portion is expected to be larger than the $100,000,000 credit granted to the British government in 1925 by a syndicate headed by J. P. Morgan & Co.

Announcement Possible Today.

It was informally stated at the Morgan offices today that discussions are under way both here and in Paris with reference to the credit, and decided progress has been made within the past 24 hours. he arrangements are such that if no unforeseen developments occur some official announcement may be made tomorrow.

It was acknowledged in well-informed quarters that the readiness of the American and French bankers to extend the credit in large measure depended upon assurances from the British government that the program of governmental economies, to which the new cabinet is committed, be adopted.

It was explained, however, that the bankers were concerned merely with fundamental principles of sound finance and were not concerned with specific measures of economy which the British cabinet may see fit to adopt. Recent charges in British Labor circles that American bankers have brought pressure to bear for a reduction of the dole have been emphatically denied.

The new credit is to be to the British government, unlike the recent credit of $250,000,000 extended by the Federal Reserve and the Bank of France, which was to the Bank of England. The new credit is to run for one year.

Bond Issue May Follow.

A specific date of termination of the Federal Reserve credit has not been officially announced, but it has been understood it was for three months.

Information was unavailable as to whether the new private banking credit will be used to supplant the Federal Reserve-Bank of France credit, although it was acknowledged the British government might make some such arrangement with the Bank of England.

Wall street bankers believed the private credit may be succeeded by an issue of long-term British government bonds in New York and other markets, if the bond markets are favorable to such an operation when the one-year loan matures.

It was explained the American credit will be in much the same form as the $100,000,000 credit of 1925, save that it will be for one year, whereas that credit was for two. The American syndicate is expected to include many of the participants in the 1925 operation, which was underwritten by leading financial institutions throughout the country.

No Public Offering Here.

It was recalled that none of the $100,000,000 credit of 1925 was drawn upon, as its mere existence was sufficient.

Continued on Page 2, Column 5.

Rooming House Drinks Cited in Policy Deaths

Detroit, Aug. 27 (A.P.).—A picture of a rooming house where men on whose lives the landlady held insurance policies were "sodden with drink" most of the time was given today by a physician and an insurance agent to officers investigating the tenth death in eight years in the home of Mrs. Rose Veras, 48-year-old Hungarian immigrant.

Mrs. Veras meanwhile was held on a technical charge of manslaughter in connection with the death of Steve Mak, who fell from an attic window at the home Monday. Her son, William, 18, was detained for investigation.

"Ukulele Ike," Given Divorce, Granted Stay

Los Angeles, Aug. 27 (A.P.).—A ten-day stay of execution, indicating an appeal, was obtained today by attorneys for Cliff (Ukulele Ike) Edwards, screen and stage entertainer, after Superior Judge Dailey Stafford signed the findings in the bitterly contested divorce case of Edwards and Irene Edwards, former show girl.

Edwards was given the divorce and the court sustained an alleged agreement whereby she received property said to be worth $100,000 and one-third of Edwards' weekly income, estimated at $500.

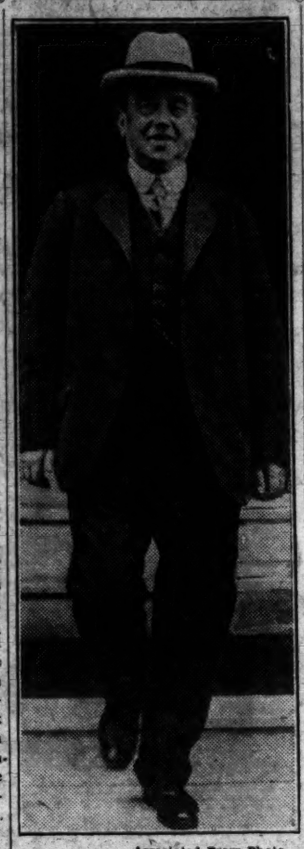

Associated Press Photo.
ARTHUR HENDERSON.

WINCHESTER TO GIVE BLOSSOM FETE HERE

Event Is Planned as Feature of District Bicentennial Celebration.

The Winchester apple blossom festival, which annually draws thousands of Washingtonians to the Shenandoah country, next May will stage its most picturesque features within the boundaries of the Capital itself.

The entire festival will be brought to Washington immediately after its presentation in Winchester, Nelson F. Richards, director general of the festival committee, announced yesterday.

The spectacle will be presented here as part of the George Washington bicentennial observance, Mr. Richards stated, following consultation with Arnold Kruckman, executive director of the District of Columbia Commission for the George Washington bicentennial.

The plan is to bring the 6-mile parade, an annual feature of the fete, over the historic George Washington highway, a road often traversed by Washington during his lifetime. The first two days of the festival will be staged as heretofore, in Winchester, Mr. Richards said, and the third in Washington.

Winchester will observe its own 200th birthday anniversary next year. Never before has the festival been staged outside of Winchester.

A pageant on the Capital grounds, culminating in the parade, in which some 10,000 costumed school children

Continued on Page 2, Column 1.

Henderson Made Leader as Labor Party Plans Fight on Premier.

5 ORGANIZATIONS JOIN TO DEPOSE 'BETRAYER'

Every Effort Will Be Made to Obtain a Majority in Parliament.

London (Friday), Aug. 28 (A.P.). The London Daily Herald, Labor party organ, said this morning it was "able to announce" that neither Prime Minister Ramsay MacDonald nor Philip Snowden, chancellor of the exchequer, would seek reelection for Parliament at the next general election.

London, Aug. 27 (U.P.).—The British Labor party chose a new leader tonight and began a nation-wide campaign to overthrow Prime Minister J. Ramsay MacDonald, the man who for years was their idol.

Charging that "private banking interests" were responsible for Britain's financial crisis and that MacDonald had betrayed them to these interests, the Laborites served notice that they would seek a Socialist majority in Parliament under the leadership of Arthur Henderson, recent foreign secretary.

"I would not be surprised if the Seaham party executive would ask Mr. MacDonald to resign in favor of an official Labor candidate," said Thomas Nelson, chairman of the Seaham division of the Labor party, when he issued a call for the meeting on Saturday to consider future action. Seaham is MacDonald's constituency.

Five Organizations Join Attack.

The Trades Union Congress general council, the National Executive Committee of the Labor party, the Conservative Party of the Parliamentary Labor party, the Miners' Federation and the Social Democratic Federation joined in the attack on MacDonald and on the new government's program for financial retrenchment and reduction of the dole.

The Laborites and Trades Union leaders passed a resolution urging the Labor movement throughout Britain to strengthen its organization and collect funds to fight the forthcoming general elections, which will be held after the present emergency cabinet resigns.

"A government with persons acting without the authority of the people," was the description given the national cabinet, for which the Labor party denied all responsibility. It said the cabinet was planning an attack on the standard of living in Britain and that it was seeking to enforce its policy "because financial interests decided this country was setting a bad example for other

Continued on Page 2, Column 5.

Receivership Is Asked For 101 Ranch Property

Ponca City, Okla., Aug. 27 (A.P.).—A receivership was asked today for the 101 Ranch here, whose broad acres spawned the 101 Ranch Circus, which returned to home quarters this week after a financially unsatisfactory Eastern tour.

The petition for the action, filed in district court, was brought by the Exchange Trust Co., of Tulsa, and George W. Miller, executors of the estate of the late George L. Miller. An operating receiver and an injunction barring interference with his action by the 101 Ranch trust is requested.

G. O. P. BACKED BISHOP CANNON, WAGNER AVERS

Democrat Makes Charge as Jameson Donation Is Traced by Nye.

LATE JAMES W. GOOD NAMED IN ACTION

He Proposed Conversation With Slemp, Committee Learns at Hearing.

By EDWARD T. FOLLIARD.

Revelations before the Nye Campaign Funds Committee of the Senate yesterday led Senator Robert F. Wagner (Democrat), of New York, to charge that the Republican national committee backed and financed the anti-Smith crusade which Bishop James Cannon, jr., conducted among Southern Democrats in the presidential campaign of 1928.

Senator Wagner, a close friend of Alfred E. Smith, the Democratic nominee of 1928, made the charge while the campaign funds committee was questioning Edwin C. Jameson, New York broker, who gave Bishop Cannon $65,300 to fan the "revolt" against Gov. Smith and thus smash the "solid South."

Bishop Cannon's campaign organization, the Anti-Smith Democrats, accounted for only $17,000 of the $65,300 in its report to the House of Representatives. The Nye committee, running down a charge of Representative George Holden Tinkham (Republican), of Massachusetts, that the corrupt practices act was violated, is now trying to determine what happened to the money Bishop Cannon failed to account for in the report to the House.

Bank Withdrawal Recounted.

At yesterday's hearing, testimony was offered to show that Bishop Cannon drew $17,450 from a "political fund" in a bank here, and transferred it to his personal account in a bank in Richmond, Va.

Senator Wagner observed yesterday that the Republican party had "persistently denied" that it was behind the anti-Smith movement led by Bishop Cannon and financed largely by Mr. Jameson.

His charge that the Republican national organization was behind the movement came after these facts had been developed in yesterday's hearing:

The late James W. Good, the Western representative of the Republican national committee, suggested to Mr. Jameson that he talk to C. Bascom Slemp, Republican national committeeman for Virginia, about the creation of an "independent organization" in the 1928 campaign. Mr. Slemp introduced Bishop Cannon to Mr. Jameson, and thus paved the way for the contributions that helped the bishop put Virginia in the Hoover column in the presidential election.

Dr. Hubert Work, chairman of the Republican national committee in the 1928 campaign, wrote Mr. Jameson a letter praising him for his "fine work."

Mr. Jameson insisted that none of

Continued on Page 3, Column 2.

Collision Reveals Alleged Kidnaping

Man Found Beaten in Auto Accuses Trio Held as Hitch-Hikers.

Atlanta, Ga. Aug. 27 (U.P.).—A head-on collision between an automobile and street car here disclosed an alleged kidnaping in which the victim allegedly was badly beaten while giving hitch-hikers a ride, police announced today. Two men and a woman were held without bond following discovery of A. L. Crowley, Griffin, Ga., insurance man, lying unconscious and severely beaten on the floor of the wrecked automobile.

The trio gave names as Miss A. A. Cowart, E. L. Hall and Raymond Cheek, all of Griffin. When revived at a hospital Crowley told police he had picked up three persons at their request on a Griffin street, and for their offered $2 undertook to drive them to Experiment, about a mile distant.

Trades Council Accepts Voluntary Cut in Wages

Baltimore, Md., Aug. 27 (A.P.).—For the first time in a decade members of the Baltimore Building Trades Council have accepted a voluntary cut in wages, it became known today.

A reduction of approximately 10 per cent in the hourly rate has been made by the carpenters, who reduced their own pay from $1.10 to $1.00 an hour. The steamfitters union cut its rate from $1.50 to $1.25. The last cut in wages made by the building trades was in 1921. The cut was made to meet competition of non-union workers.

Boston Racketeer Shot; Dies Going to Hospital

Boston, Aug. 27 (U.P.).—Jake Rodman, said by police to have been engaged in bootlegging and other "rackets," was shot down from a closed automobile in the Roxbury section late tonight. He died while being removed to a hospital.

2,000,000 LOSE JOBS THIS FALL, GREEN ASSERTS

Labor Leader Foresees Unemployed Total of 7,000,000.

AUGUST GAINS HELD AS ONLY SEASONAL

Gifford Proceeds on Plans for National Drive to Relieve Distress.

(Associated Press.)

An estimate that the unemployment total will reach 7,000,000 this winter came yesterday from President William Green, of the American Federation of Labor, as Walter S. Gifford, national relief director, went ahead with plans to prevent distress.

Green said August had seen a slight gain in employment but that this was only a seasonal improvement which would "not lessen our winter problem." He estimated there were 5,100,000 jobless on August 1.

"Even allowing for the temporary fall gain in employment" he said, "we will have some 2,000,000 more to provide for in addition to the 5,000,000 now out of work.

Job Division Urged.

"There is only one way to lessen this number of unemployed; for industry to keep men at work by shortening work hours and dividing available jobs among all. This, with a guarantee of work to the minimum force in each plant, would be an immense bulwark against business depression this winter."

Green said 18.4 per cent of the federation's membership were out of work in August as compared with 18.8 in July; 18.2 in June and 17.1 in May.

He estimated that about 120,000 found work in August as industrial employment improved, but about 40,000 farm workers were laid off at the end of the July harvesting season, making a total gain of approximately 80,000 jobs.

August Gain Seasonal.

"This very slight gain in employment," he said, "can not be interpreted as a change for the better, for it is only seasonal. We may be grateful that a few hundred thousand of the five millions out of work will find temporary jobs in industry in the next two months. But this will not lessen our winter problem.

"By November we will have some 500,000 farm laborers out of work and this number will double before the winter is over. If industry lays men off at the usual rate, we may expect some 1,200,000 to lose their jobs between October and January."

The federation leader said the biggest gain in employment during August came in the textile industries, where nearly 30 per cent of the unemployed went back to work. Gains were noted also in the manufacturing and shipping industries, he said.

Printers, Builders Losing.

Unemployment was still on the increase in some industries, however, he pointed out, including printing.

Continued on Page 7, Column 3.

72 Passengers Land From DO-X

Biggest Plane Ends Flight, Lasting Ten Months, in New York.

(Picture on Page Two.)

New York, Aug. 27 (U.P.).—The DO-X, mightiest of airplanes, came to journey's end today in New York Harbor after a ten-month flight from Europe, during which she was beset by fire, winds and waves.

Seventy-two persons disembarked in the bay today and reported the flight from Norfolk, Va., had been smooth and comfortable.

To an American went the honor of piloting the giant craft up the Hudson River as far as the new George Washington Memorial Bridge and then bringing her back to her berth off pier A in the harbor. Lieut. C. H. Schildhauer, formerly of the Navy Air Corps, heard the din of sirens from harbor shipping as he coasted the DO-X low across the bay. Capt. Fritz Hammer was in command and Maurice Dornier represented the German-American owners.

Turk Throne Claimant Held Native American

New York, Aug. 27 (A.P.).—Emir Mohammed Al Raschid, claimant to the throne of the Ottoman empire and lineal descendant of the renowned Haroun Al Raschid, was adjudged a native-born American in an order signed today by United States Circuit Court Judge Julian W. Mack.

Blackmail Fear Blamed In Importer's Vanishing

Hollywood, Calif., Aug. 27 (U.P.).—Fear of blackmailers caused Hihashi Fujimura, millionaire New York Japanese, to disappear into some hiding place, according to a theory advanced today by Sessue Hayakawa, Japanese screen star.

Hayakawa was a personal friend of the missing silk importer and attended a number of the elaborate functions which gave Fujimura a name as one of Broadway's heaviest spenders.

POST SUPPLIES FACTS IN POLICE INQUIRY TO JUSTICE DEPARTMENT

Clerics Favor Police Probe, Rap Brutality

Washington Ministers Urge Thorough Investigation Into Charges Against Members of District Department.

Washington clergymen yesterday went on record as opposed to any brutality by police and gave their sanction to investigation which will ferret out the offenders. The statements are printed herewith.

The Rev. John C. Palmer, pastor of Washington Heights Presbyterian Church: "Knowing many policemen on our force, I am surprised that such a state of affairs has developed. The policemen that I know have always appeared to be fine, straight men and I am surprised to learn there are any of the type brought to light in the present investigation. The 'roughnecks' should most certainly be bruited out."

The Rev. Francis X. Cavanaugh, assistant pastor of St. Martin's Roman Catholic Church: "I consider that the police have acted as judge and jury. A man is considered innocent until he is proven guilty, and his guilt should be established by due process of law instead of by such brutal methods."

The Rev. W. W. McIntire, pastor of St. Paul's Methodist Episcopal

Continued on Page 2, Column 2.

1 LOST AND 12 SAVED IN PLANE SEA CRASH

Aged Man Dies Aiding Woman as Pan-American Craft Sinks Off Gloucester.

Gloucester, Mass., Aug. 27 (U.P.).—One life was lost and the pilot's courage saved twelve others when an amphibian transport of the Pan-American Airways, bound from Halifax, N. S., to Boston, sank after a forced landing in fog and heavy seas, 8 miles off here this afternoon.

Edward Banwell, 70, who boarded the plane at Halifax, was trapped in it and drowned. He probably would have been saved had he not tarried to assist a woman passenger to safety.

Nine passengers, including three women and the crew of three, were picked up by a fishing boat after clinging for 90 minutes to a collapsible rubber raft. Seven of the passengers, suffering from minor injuries and immersion, were taken to Addison Gilbert Hospital. They were Irvin Bloom, 42, New York City; Bernard N. Fineson, 26, New York City; his wife, Mildred, 25; Gilbert Hodge, 31, Baltimore, Md.; Lois Draper, 46, and Mabel F. Ryan, 48, Waltham. All were to be held overnight.

Irwin Dauphinee, 39, of Boston, was released after treatment at the hospital. The other passengers, H. Wade Randall and W. H. Noonan, were uninjured.

The hull of the transport, a twin-motored Sikorsky, put into service only last month, was damaged as Pilot William L. Elmore, of Boston, lost in the thick fog, brought it to a landing on the bumpy swell.

Mr. Elmore, Radio Operator Alfred W. Esten, Steward John Navarro and men passengers broke windows, and twelve of the thirteen occupants soon were hanging to the outside of the plane.

It was necessary to get out the collapsible rubber raft quickly, as the ship was rocking dangerously and seemd likely to founder at any moment. But the raft was in the damaged hull, wholly submerged.

Esten dived several times to no avail. Then Elmore dived, reached the trap door inside which the raft was stored and brought it to the surface. The raft was inflated quickly and the survivors pushed away from the amphibian. Ten minutes after the forced landing the airplane sank.

SOLDIERS CONVICTED OF BEATING PATIENT

Month in Guardhouse Given Walter Reed Attaches by Court-Martial.

Two soldiers, attaches of Walter Reed Hospital, were convicted yesterday at a court-martial of charges that they beat a patient in the mental ward, where they were on duty. The men are Private Martin Estis and Private Joseph PeSavage.

Capt. John W. Cleave, before whom the soldiers were tried, sentenced each to one month's confinement in the guardhouse. Estis also was fined two-thirds of his monthly pay. The alleged beating occurred last Saturday.

Three witnesses, who saw Estis and PeSavage beat the patient, whose name was not divulged, testified against the soldiers. Both pleaded not guilty.

The patient presented his case at yesterday's hearing, but most of the damaging testimony was given by the eye-witnesses. The beaten soldier was only slightly injured.

Circumstances of the attack itself were not disclosed officially. A corporal attached to the hospital, however, told The Post that Estis and PeSavage were obliged to use violence to defend themselves against the psychopathic patient.

The patient was struck only with the hands and no rubber hose, stick or any other object with which harm might be inflicted was used, it was brought out at the hearing.

Officials at the hospital said that it was clearly proved that the two attendants were guilty of having used unnecessary violence and only the fact that the patient was not seriously hurt prevented a more severe sentence being imposed.

Walter Reed officials were unable to state definitely whether Private Joseph PeSavage was the same Joseph PeSavage who recently appeared as a witness against Detectives R. F. McCarthy and R. L. Jones, of the Tenth Precinct, who were cleared by the Trial Board of charges of assault and verbal abuse of Miss Elsie Williams, then of 1122 Spring road northwest.

President Urges Severe Punishment for Offenders.

EXECUTIVE ADVISES AGAINST PREJUDGING

Breach With Stoll Denied by Pratt; Harker Quizzed Over Beating.

At the request of Department of Justice agents a Washington Post reporter yesterday supplied undercover investigators into third-degree charges against the Metropolitan Police with information he possessed in connection with the alleged beating of James Henry Harker, 22 years old, at the hands of First Precinct police last Saturday.

The agents also were furnished, at their request, with prints of the photograph carried exclusively in Sunday's Post, showing Harker, stripped to the waist, his body showing unmistakable signs of a beating. The photograph was taken at the office of a physician immediately after Harker was released from the First Precinct, in the custody of his attorney.

Will Interview Photographer.

The Justice agents arranged to interview The Post staff photographer who took the picture as soon as he returns from the Marine Corps Reserves encampment. They asked The Post meanwhile to preserve the negative of the photograph.

Harker charges he was beaten with a rubber hose, punched in the eye, and kicked on the shins and body as police forced him to confess that he entered a lunchroom and robbed it of $200.

The reporter, who found Harker at the physician's office almost immediately after he was taken there from the police station, was asked to describe Harker's wounds and to tell what took place at the doctor's office.

Provided Basis for Probe.

The picture and the article written after a talk with Harker in the physician's office, and The Post's expose of Metropolitan police methods, were the basis on which the Department of Justice was called into the investigation, following a conference between District officials and President Hoover.

That President Hoover is wholeheartedly behind the investigation was shown yesterday in a letter to Solicitor General Thacher, who is head of the Department of Justice in the absence of Attorney General Mitchell.

The President advised the department of his desire to protect Washington's "able and devoted" police force by determining if there are "unworthy men in their midst."

"I am glad to approve, in the special circumstances of the Federal Government's relations to the District of Columbia, that the Department of Justice should accede to the request of the District Commissioners for aid in investigation of recent charges against certain members of the Washington police force," the President's letter read.

"However, we must not overlook the fact that Washington has an able and devoted police force. The vast majority of its honest men should be protected by determining if there are unworthy men in their midst. It is always possible that occasional individuals may have overstepped the law and humanity in treatment of criminals and those charged with crime and, if so, they should be severely punished.

Warns Against Prejudice.

"But even in such charges the police should not be prejudged on the allegations of criminals themselves, although accused of crime. There is too much tendency on the part of some people to forget the devoted work of the police, to forget the safety of society and victims of criminals out of sympathy with criminals themselves."

With a number of picked men on the case, the Department of Justice investigators covered wide territory in their work yesterday, it is understood.

Harker himself was interviewed by agents Wednesday afternoon, almost immediately after the order was issued by Mr. Thacher which set Department of Justice investigators at work on the case. Harker still shows the effects of the alleged beating, and it is understood the agents them-

Continued on Page 2, Column 3.

Lightning Kills 2 on Pier; Capital Man Is One Victim

Wet Fishing Poles of Pair at Chesapeake Beach Act as Conductors; 18 Others, Huddled Nearby, Shocked by Bolt, But Uninjured.

A bolt of lightning last night instantly killed William Neumeyer, 45 years old, of 615 Third street northwest, and Charles Ainsworth, of Elmhurst, Del., as they were fishing off the Seaside Pier at Chesapeake Beach, Md. The bolt landed in the midst of a group of vacationists who had sought shelter on the pier from a violent storm, slightly shocking eighteen bystanders, none of whom required medical attention.

Neumeyer and Ainsworth were close to each other as the bolt gashed the sky. It seemed to strike their wooden fishing poles, which were wet from the rain. Horrified spectators, huddled in the shelter of the pier, saw the bolt descend and witnessed the electrocution of the men.

Neumeyer's clothes were set afire by the charge. Spectators extinguished his flaming clothes. Medical aid was summoned, but the men were beyond aid. They were pronounced dead by Dr. Hugh W. Ward.

The bodies were taken to the funeral home of William H. Hutchins, at Mount Harmony, Md., which had been hit by a lightning bolt a few minutes before. No one was injured by this charge, however. Only property damage was done.

That more persons escaped death by the charge which struck the pier seemed miraculous. A short distance away, scores were huddled in the shelter of a soft drink and food stand, to escape the heavy rain which pelted down for an hour.

Neumeyer, who was a blacksmith by trade, had been ill and went to the shore resort early in the summer in an attempt to regain his health. His brother-in-law, Albert W. Perry, went there after news reached him of Neumeyer's death.

Mr. Ainsworth was vacationing at the shore with his wife and daughter.

Mr. Neumeyer is survived by his mother and father, a brother, Anton, and a sister, Mrs. Helen Perry, all of Washington.

Carole Lombard Forced Out of Film by Illness

Hollywood, Calif., Aug. 27 (A.P.). Physicians stated tonight that Carole Lombard, motion picture actress and recent bride of William Powell, actor, will be confined to her home for several weeks as the result of a severe attack of pleurisy.

The studio where she is under contract announced a substitute would be employed in the picture on which Miss Lombard was to have started work yesterday.

Georgetown Girls Capture Post's Playground Medals

Succeed Rosedale as City Track Champions With Tenley Team Second as 2,000 Compete in Huge Central Stadium Meet.

A record-breaking crowd of 2,000 girls vied for the municipal playground city track championship and The Washington Post cup and medals yesterday in the Central Stadium. Georgetown Playground won the coveted Post trophy after a hard struggle against the other 62 teams that competed.

Rosedale Playground, winner of the title for two straight years, was far down the list of 28 point scorers. The former champions totaled but 4 points to tie for fifteenth place with Chevy Chase and Corcoran. Tenley, never before a figure in the meet, took second place with 13.

Anna Liegus, of Georgetown, was the only lassie to win more than one first place, and as a consequence she is sporting two gold Post medals today. Anna was first in the quoit throw and 60-yard dash in the 115-pound class. The quoit throw is similar to throwing the discus, although a rubber quoit is substituted for the iron discus.

The only record to fall was in the 100-pound class basket ball throw for distance. Sarah Curtain tossed the leather 72 feet 3 inches, beating the mark set by Mildred Hook, of Rosedale, last year by 2 inches. Miss Curtain represented the Benning Playground.

Although it was not a record, the jump of 4 feet 6 inches made by Zellah Blader, of Virginia avenue, in the 85-pound class running high jump is considered exceptional. Incidentally, Zellah jumped 5 inches higher than the winning mark in the 100-pound class high jump.

Rufina King, of Rosedale, who has more medals than a German field marshal, competed in the unlimited class dash and won over 40 contestants with comparative ease. The unlimited events were not figured in the point total. Margaret Roudabush, also of Rosedale, took the unlimited throw for distance event.

Miss Maude N. Parker, director of girls' activities, who conducted the meet, stated that in the 70-pound class alone there were more than 600 entries. Miss Parker said that in all the reports that she has had from other cities she does not find one that approaches the 2,000 total of yesterday's meet for girls.

Continued on Page 11, Column 3.

Summary of Inside Pages.

Pages.
2—Six Die in Prison Riot.
Man Sues Policemen.
Hoover Entertains Bankers.
Up-State New York Quiz Pushed.
3—Gandhi Leaves for London.
The Girl About Town.
Bishop Cannon Statement.
Latin-American Dispatches.
4—John J. Daly Feature.
Cotton Ban Gains Momentum.
News of the Suburbs.
5—Lindbergh Party Canceled.
Women Lead in Air Derby.
6—Editorials.
7—Leonard Wood, Jr., Dies.
8—Society.
9—Culbertson on Contract.
Radio Programs.
10—About the Showshops.
11, 12, 13—Sports.
14, 15—Financial News.
16—The Post Comics.
17—25 Years Ago.
18—Wage Scale Adoption Expected.
Monroe School Transfer Fought.
Two Boys Felled by Autos.

FOUR CONVICTS KILL 2 MEN AND SELVES

Trusty Succumbs in Night After Escape Attempt Fails at Marquette.

Marquette, Mich., Aug. 27 (A.P.).—Six men were dead tonight as the result of an attempt by four long-term convicts to escape from the Michigan Branch Prison here today.

The sixth, Frank Oligschlager, a trusty, died shortly before midnight.

The four prisoners, frustrated in an attempt to escape from the Marquette Branch Prison early this morning, shot and killed the acting prison physician, wounded a guard and two trusties and then ended their own lives when they were cornered.

Warden James P. Corgan prevented a general prison riot, ordering all the convicts to their cells after three of the four who planned the escape barricaded themselves in the industrial building shortly after 8 a. m., carrying two guards as hostages, and demanded they be allowed to go free.

The physician, slain at the outset of the escape attempt, was Dr. A. W. Hornbogen, consulting surgeon and acting prison doctor in the absence of Dr. L. L. Youngquist.

The four prisoners who shot themselves were Andro (Tomy) Germano, Toledo, Ohio, sentenced to 35 to 50 years for wounding a Birmingham, Mich., patrolman; Leo Duver, Detroit, serving a life term for robbery armed; Frank Hohfer, Detroit, serving 30 to 50 years for kidnaping, and Charles Roseberg, Detroit, serving 20 to 40 years for robbery armed.

Trusty's Wounds Fatal.

A deputy assistant warden, Joe Cowling, received a flesh wound; a trusty, Leo Bolger, was wounded in the shoulder by a stray shot, and Oligschlager, a trusty, who acted as head nurse in the prison hospital, wounded in the abdomen, died tonight.

Gernano, according to guards, assumed the leadership. He appeared in the hospital shortly after 8 a. m., complaining of pains in the abdomen. As Dr. Hornbogen began to examine him, he drew a gun and shot the doctor through the heart. Duver and Roseburg then appeared. Oligschlager attempted to seize Gernano's gun and was shot in the abdomen.

The convicts ran into the rotunda, fired two shots at Warden Corgan and Deputy Warden William Newcombe, and forced the keeper to hand over the keys to the building. Both the warden and his deputy ran for guns and sounded the alarm. As the alarm sounded, the three prisoners fired at Cowling and Clarence Vaughan, the warden's secretary. Cowling was struck in the arm. Vaughan was untouched.

Guards Held as Hostages.

At the point of guns the three forced Charles Arena and Charles Alvord, guards, to accompany them into the industrial building, where they barricaded themselves and dictated a note to Arena which read:

"The men have officers and inmates in formitory under guns and also a bottle of explosives. They are ready to shoot minute door opens. They want the big gate opened and have auto come inside and take them out. Want warden to come in and drive them out with his car.

"CHARLES ARENZ.

"Have plenty of explosives."

The note was thrown out a window for the warden.

Warden Coggan's answer was a barrage of bullets and tear gas bombs.

The guards held as hostages said that as the third tear gas shell exploded, one of the trio called out: "I guess she's all up, boys."

Immediately, they said, they heard the three discussing suicide.

Roseberg, they said, shot himself first. Then Germano leaned over and fired a shot through Roseburg's head, apparently to make sure of death. Germano then shot himself. Duver fired another shot through Germano's head, then turned the gun on himself. When Arenz and the other guards were able to open the doors, the besieging officer found the three dead on the floor.

Colored Elks Honor Foreign Delegation

Philadelphia, Aug. 27 (A.P.).—Delegates from several foreign countries to the convention of the Improved Benevolent and Protective Order of Elks, colored fraternal order, were welcomed today by J. Finley Wilson, of Washington, newly reelected grand exalted ruler.

Officers elected today included Dr. Shelley H. George, Paducah, Ky., grand esteemed leading knight; Roy S. Bond, Baltimore, grand esteemed loyal knight, and William E. Hueston, Washington, commissioner of education.

CAPITAL WILL VIEW BLOSSOM FESTIVAL

Continued from Page 1.

will participate, is planned. At night another parade will be held through the streets of Washington, illumined by flaring torchlights. It is expected the girl selected as Queen Shenandoah will be presented to the President.

The queen will ride in the forefront of the procession as it enters Washington. With her will be her prince and a court of princesses. More than a score of floats will follow, and marchers will include many uniformed and costumed groups from the States bordering on the Shenandoah and the Cumberland Valleys. The President will review the procession as it passes the White House, if present plans are followed.

To mark both the Washington and the Winchester bicentennials, special programs are planned for both places. Mrs. Philip Sidney Smith, chairman of the District Bicentennial Commission's festival committee, is cooperating in arranging details.

As completion of arrangements depends on the flowering of the famous apple blossoms of the Shenandoah country, the precise date of the festival has not been fixed. Usually it is held about the first of May. The event dates from 1924.

The President's Engagements

THURSDAY, AUGUST 27, 1931.

Samuel M. Barker, Philadelphia.
Senator Ransdell.
Atlee Pomerene.
Representative Crisp, Georgia.
Arthur Schoenfeld, Minister to Santo Domingo.
Dudley Moulton, of California.
Photo—Delegates American Air Mail Society
Director, Bureau of the Budget.

DO-X, GIANT GERMAN SEAPLANE, REACHES GOAL

Associated Press Photo.

A closeup of the giant German seaplane DO-X at anchor yesterday off Battery Place, New York, after its leisurely flight from South America and the end of a trek which began last fall and took the mammoth flying machine over three continents. The liner taxied easily to its rest in the harbor, carrying its crew and a full complement of passengers from Norfolk, Va.

MAN SUES 2 POLICE ON BEATING CHARGE

Cirola and Landrum Named Defendants in Action Seeking $10,000.

Alleging that his skull was fractured when policemen of the Ninth Precinct beat him on the head with blackjacks, Henry Johnson, of 1734 Montello avenue northeast, yesterday filed suit for $10,000 damages from Policemen John J. Cirola, of 331 Fourteenth street northeast, and Viviah H. Landrum, of 2000 M street northeast.

The suit is the first to develop out of the present wave of public resentment at alleged "third degree" tactics of policemen.

Through Attorneys Thurman L. Dodson and George G. Jefferson, Johnson set forth in his suit that the two officers came to his home at 3 o'clock in the morning on August 5. He said that they forced him to accompany them, although they had no warrant and did not tell him why he was being taken away.

After he was taken to the Ninth Precinct Station House he was booked for mental observation, the suit declared, and was then taken to Gallinger Hospital. Despite the fact that no charge was placed against him, he was held, he charged, until 7 o'clock on the evening of Friday, August 7, when he was released.

In the meantime, he asserted, he was struck on the head and face and was considerably bruised. Later on, the suit alleges, he was beaten with blackjacks and his skull fractured. He has already spent $100 in medical bills for the skull injury, he tells the court.

Johnson is now being treated at Walter Reed Hospital, for his services in the World War entitled him to Government hospitalization. He is employed by the Pullman Co. and is 34 years old.

According to Attorney Dodson, Johnson was told by officers that he had been taken to Casualty Hospital en route to the station house. Johnson at that time was unconscious, his attorney said, and had no knowledge of having ever been in the hospital. It was further declared that Johnson, through his attorneys, was refused a warrant upon application in Police Court.

10% Saving Pledged By Arkansas Officials

Little Rock, Ark., Aug. 27 (A.P.).—A conference of State constitutional officers today adopted a resolution pledging each elective official to effect a 10 per cent saving in the operation of his department during the remainder of the fiscal year which ends June 30, 1932.

CAPITAL MINISTERS ATTACK BRUTALITY

Continued from Page 1

Church South: "The present investigation should have been conducted long ago. It is a splendid move and should be pushed to the last possible place. The guilty should be severely punished. My own observations in my rounds of the city have led me to believe that many policemen are under the delusion that they are bossing the town. It is apparent that there are a good many men on the force who do not belong there."

Dr. J. T. Loeb, rabbi of Ohev Sholom Synagogue: "Although our police as a class should not be held responsible for the misdoings of a few individuals the guilty parties should be taken to account and dealt with as the law requires. If only half the statements of those who say they have suffered at the hands of certain policemen is true the perpetrators of the brutal treatment should be punished to the full extent. It seems that in some cases too great a liberty is taken by policemen toward citizens."

The Rev. Meade Bolton MacBryde, pastor of the Grace Episcopal Church: "Any clergyman should deplore the employment of such methods as a means for the attainment of justice."

"My thoughts on the subject are admirably expressed by President Hoover in his letter yesterday," the Rev. A. S. Mowbray, pastor of the Gorsuch Methodist Episcopal Church, commented. "I really think we have a fine body of policemen, and that we should not get hysterical over statements of criminals until the policemen are proven guilty, and the public should withhold judgment until that time."

The Rev. E. O. Clark, pastor of the Chevy Chase Baptist Church: "Above every one, the police as enforcers of the law should obey the law. The methods of some policemen as brought to light by statements of men who have been under arrest are not justified at all. But we shouldn't condemn all our policemen for the faults of a few. The charges should be thoroughly investigated and the few who have been overstepping the line should be brought to task."

POST GIVES INVESTIGATORS FACTS IN BRUTALITY CASE

Continued from Page 1.

selves took careful stock of the condition of his back and eye.

Four persons who were with Harker at the time of his actual arrest by First Precinct policemen, including his employer, were interviewed, and are understood to have told the Department of Justice men that Harker bore no injuries, that his eye was not swollen, and that his legs did not bear scars when the police arrived.

There are other witnesses, who can testify, it is understood, that he bore these injuries when he was released from the First Precinct Station at 8:25 o'clock Saturday night.

Many of the prisoners at Occoquan have been beaten to force confessions, according to an anonymous letter, signed "A Guard at Occoquan Workhouse," received by The Post last night.

Urges Investigation.

"If you will have your staff investigate, you will find that a great many of the prisoners that come here from the District have been beaten with a hose to obtain a confession. I don't dare give you my name—just investigate!" the letter reads.

This information will be given the Department of Justice.

In the meantime, Inspector Louis Stoll, of the First Inspection District, continued his investigation of third degree methods for the Police Department, which is being conducted separately from the Department of Justice inquiry.

He also took statements yesterday from persons who were with Harker at 701 North Capitol street at the time of his arrest.

The inspector asked for an opportunity to take a statement from Harker, and others from the young man's mother, Mrs. Nellie Harker, and his sister, Miss Adelaide Harker.

On advice of S. McComas Hawken, Harker's attorney, these statements were refused. Mr. Hawken took the position that since the Department of Justice was handling the main investigation in the case, it would not be advisable to allow any police department official to interview his client or Harker's relatives. Mr. Hawken declared that these statements should have been taken immediately after the third degree charges were made.

The proposed grand jury inquiry into Harker's charges, which had been set tentatively by Acting United States Attorney William Collins for September 1, was postponed yesterday after a conference between Mr. Collins and John M. Keith, of the Department of Justice, who is in charge of department operatives working on the case.

Mr. Collins said Keith was certain he would be unable to gather evidence for presentation to the grand jury by Tuesday. In the meantime the United States attorney's office was marking time, Mr. Collins declared.

United States Attorney Leo A. Rover is motoring back to Washington from the North and is expected to arrive tomorrow.

Crosby on Way Back.

Another vacation is understood to have been cut short by the sensational developments in the third degree investigation, as Gen. Herbert B. Crosby, District Commissioner in charge of police, is on his way back to Washington from the West Coast, and is expected back in his office Monday.

Dr. Luther Reichelderfer, who took steps to bring about an outside investigation in the absence of Gen. Crosby, yesterday stoutly denied printed reports that there had been any rifts between himself, Corporation Counsel W. W. Bride and Maj. Pratt, superintendent of police.

Dr. Reichelderfer also spiked reports that he was dissatisfied with the investigation, as conducted by Inspector Stoll. The Comissioner declared that Inspector Stoll's report on Wednesday was a partial report and as such was highly satisfactory.

Dissatisfaction Denied.

In regard to the Stoll matter, Maj. Pratt was asked:

"Is there any truth to printed reports that high officials have been dissatisfied with the investigation conducted by Inspector Stoll?"

"As far as I can see there has been no word of truth printed about this matter from the very first," the police head snapped. In a milder vein he went on to praise the inspector as a capable, honest and efficient officer.

The following statement was issued by Dr. Reichelderfer and Mr. Bride in reference to the rumors that they were at odds with Maj. Pratt:

"The Commissioners, the corporation counsel and the major and superintendent of police are working in absolute harmony and with the same purpose, namely, to sift to the bottom any charges relating to the alleged use of the third degree.

"They are agreed also that they desire all persons who have any facts in their possession, whether they be members of the Police Department or otherwise, to communicate them fully to the Department of Justice, and they give unqualified assurances that such persons will be protected against reprisals of any character.

Boy, 17, Avers Police Beat Him Three Times

New evidence of third degree methods allegedly used by police was obtained last night from James Keith, 17-year-old Kengar, Md., colored youth. He charged he was severely beaten three times, while a prisoner at the Thirteenth Precinct.

The youth, vouched for by a Bureau of Engraving and Printing official, who employes him on odd jobs about his residence, made affidavit he was beaten on the head with a blackjack, beaten about the face, legs and stomach with a blunt instrument, while his head was pounded against two uncovered steam pipes at the precinct.

The Government official, who asked The Post to withhold his name, said Keith bore body evidence of brutal treatment when he was released from custody. The Post is also withholding identity of an officer named, pending an investigation. Suspected in an automobile theft case, the prisoner was released after he stoutly maintained his innocence.

The evidence will be submitted to the Department of Justice today.

"The Commissioners and the corporation counsel have not prejudiced the report of the investigating officer of the Police Department and the statements submitted with the report and will not prejudice them.

"When the reports of the police, the grand jury and the Department of Justice are submitted is the correct time to determine whether the charges have been substantiated. Meanwhile, in fairness to the whole department and the very great majority of the fine men and women who compose it, complete justice requires that an open mind should exist and this applies not only to the Commissioners but to the whole body of our citizens."

Dr. Reichelderfer is understood to have turned over to Department of Justice agents two cases in which persons charge they were beaten by police, but Maj. Pratt said he did not believe the undercover men were considering any cases except that of Harker so far.

The case of Paul Henry, 20 years old, of 800 Eighteenth street northwest, was also reported to be under investigation. Henry says he was given the "water cure" by a Third Precinct policeman whose name he does not know.

According to Henry, he was arrested by a park policeman when he took a rowboat from its moorings at the Tidal Basin wall and went fishing on August 9. The park policeman twisted his arm behind his back, Henry declared.

At the Third Precinct a heavy-set policeman accused him of committing a robbery and slapped him every time he made a denial, Henry charges. The policeman tore his shirt off and beat him about the legs with a club and then made him stand up while about twenty glasses of water were thrown on him he said.

Later the policeman accused him of stealing automobiles, Henry asserts, and hit him with a nightstick. Subsequently the same policeman returned with a physician and told the doctor Henry had tried to hang himself with his shirt, Henry related.

Henry said he denied this and told the physician his shirt had been torn off by the policeman. After the doctor had left the policeman slapped him again for making the statement to the physician, according to Henry.

Salary Cut Threatened.

Repercussions from the brutality investigation came from Capitol Hill yesterday.

Representative Will R. Wood, chairman of the House appropriations committee, declared that police brutality must be halted and threatened that salaries of policemen who resort to such tactics would be cut.

Senator Clarence C. Dill, of Washington, who was at one time connected with the office of the prosecuting attorney in Spokane, declared that brutal methods in police work were indefensible and expressed a desire to see all found guilty removed from the force, and prosecuted under any law found to apply in the case.

Representative Frank W. Bowman, of West Virginia, a member of the House District commitee, said he was glad to see the Department of Justice taking a hand and investigating the charges.

$100,000 Loss in Arkansas Fire.

Brinkley, Ark., Aug. 27 (U.P.).—One hundred men were thrown out of work here today when fire destroyed the plant of the St. Louis Cooperage Co., doing damage of nearly $100,000.

HOOVER ENTERTAINS BANKERS AT DINNER

New York Financial Chiefs Guests With Mellon at White House.

(Associated Press.)

Men familiar with "the general business situation" talked of it with President Hoover Wednesday night over the dinner table in the stately dining room of the White House.

Secretary Mellon, just back from Europe, was present and Eugene Meyer, whose governorship of the Federal Reserve Board puts him in a position to know the very latest news in the banking world.

The others came from the New York financial center, being William C. Potter, president of the Guaranty Trust Co.; Charles S. McCain, chairman of the board, and James T. Lee, a director of the Chase National Bank, and George W. Davison, president of the Central Hanover Bank.

Beyond the fact that "the general business situation" was the topic, no information on what happened was forthcoming either at the White House or the Treasury. Mr. Mellon and Mr. Meyer declined to discuss the meeting. It was said in an official quarter, however, that impending Treasury financing was not discussed.

The White House disclosed the dinner took place after questioning. The first guest list, made public by Theodore Joslin, one of the President's secretaries, an hour after the first news of the dinner was available, did not contain the name of Secretary Mellon. The fact that he was present was not learned until the middle of the afternoon.

Many of the President's important conferences have taken place in the seclusion of the presidential quarters of the White House, instead of in the executive offices.

Most recent of these was the one at which Walter S. Gifford, president of the American Telephone & Telegraph Co., consented to head the President's unemployment relief organization. Two conferences were held with Gifford, both at the White House breakfast table. At the time he consented to head the relief organization that conference was described as one dealing with the "general business situation."

The four New York bankers came to Washington after dark and left for New York immed ately after the dinner was over.

LABORITES SELECT HENDERSON AS CHIEF

Continued from Page 1.

countries by taxing the rich to provide necessities for the poor." It had been charged, and officially denied, that New York bankers offered credit to England only on condition that the unemployment benefits were cut.

Bankruptcy Idea Scouted.

The Laborites refuted suggestions that Britain has been on the verge of bankruptcy, pointing out that many millions of British capital are invested abroad.

Secretary of State Henry L. Stimson returned to London and visited MacDonald at No. 10 Downing street early this morning. He said it was a purely personal call, but reliable sources expressed belief that Anglo-American relations were discussed. MacDonald was said to have assured the American Secretary that the British situation is "now quite good."

MacDonald departed for Lossiemouth, Scotland, by train at 7:20 p. m., declining to comment on the Labor party action. He will return on Monday.

$300,000,000 CREDIT RAISED FOR BRITAIN

Continued from Page 1.

ficient to help in the program of postwar stabilization of sterling on a gold basis. It is believed, however, that a part of new credit will be used. It is understood that as the credit is drawn on, British treasury bills will be received by the participating banks. This was the procedure under the 1925 credit.

No participation in the American portion of the credit is to be offered to the public, although it is understood there may be some public offering of the French portion in France.

It has been understood in Wall street for several days that the new British government would be provided with a substantial loan to make the pound sterling doubly secure, although it is acknowledged such a loan might not be absolutely necessary.

The pound sterling, in terms of dollars, held close to gold parity today. It ruled at $4.86⅛ for cable transfers, which is about half a cent below gold parity and one-sixteenth of a cent under last night's final quotation.

(United Press.)

Official opinion in Washington seems to be prepared for some early announcement at New York of a new and large credit designed permanently to strengthen the English pound sterling.

All official quarters and also the British Embassy disclaimed knowledge of the conclusion of bankers' negotiations, reported in New York, but several quarters frankly stated that granting of a new credit "would not cause surprise."

SPECIAL NOTICES

ROOMING HOUSES FOR SALE—WHY GO around for days looking for rooming houses? It's tiresome and all unnecessary. We have best rooming houses in city; low prices, easy terms. Phone Met. 6308 or see Mr. Fowler, 506 F st. nw.

Window SHADES: Floor Coverings; SCREENS; prompt serv. KLEEBLATT, 11th and H ne. Linc. 0879.

Ass't Statistical Clerk
(Salary $1,620)
Prepare NOW for Gov. Exam.
Intensive Coaching Course
Mon., Wed., Fri. Even., 7-9 (2 Wks.)
All subjects of exam. will be covered, elementary computation, tabulation, graphs, typical Gov. charts, weighted averages, mental test.
Complete, thoroughly explained Home Study Course included. $10. Class starts Monday night.
Boyd Courses are written and supervised by authorities; that is why "Boyd gives the BEST."
ENROLL TODAY
BOYD SCHOOL
Civil Service Coaching Specialists.
1333 F St. (Opp. Fox) Nat. 2338.

ROOSEVELT CLEARS WAY FOR TAMMANY

Up-State Probe Demand Is Laid Before Legislature in Special Message.

Albany, N. Y., Aug. 27 (A.P.).—Gov. Roosevelt today gave Tammany Hall its chance to make a demand on the Legislature for an investigation into the corruption the Democrats claim existent in up-State Republican strongholds.

In a special message to the extraordinary session of the Legislature the governor said it had become his duty to transmit the demand from the Democrats.

Other developments of the day in a situation which many observers see fraught with national political consequences were:

1. Passage in both houses of two bills granting immunity powers to the Hofstadter committee in its investigation into Tammany's administration of New York and to all other legislative committees.

Check for Boom Charged.

2. A Democratic charge, made on the floor of the Senate, that the purpose of the immunity bills was to stop "the momentum of the presidential candidacy of the great governor of this State."

3. A Republican charge, made by the head of the Hofstadter committee, that New York, with its Tammany government, is today a community of widespread graft, where policemen are pals with criminals.

After the immunity bills had been passed, with one Democrat in the Assembly and one in the Senate voting with the Republicans in favor of its passage, Gov. Roosevelt's message was read. It said:

"Now that action has been taken on this subject in conformity with the formal request which was made to me by the majority members of your joint committee, it becomes my duty to transmit to you a request from minority leaders of the Senate and Assembly."

Democratic Letter Presented.

The message was accompanied by a letter from the Democratic leaders, Senator John J. Dunnigan and Assemblyman Irwin Steingut, listing what they claim are reasons for investigating conditions in Binghamton, Steuben County; Brighton, Monroe County; Saratoga, Buffalo and Tonawando, Erie County, and other Republican centers.

They also mentioned an $80,000 defalcation charged to the former treasurere of Columbia County.

Navy Budget Ready For Adams Monday

Increase Over Last Year Is Due to Continuing Construction Under Way.

(Associated Press.)

Headed by a $20,000,000 item for completing modernization of three battleships, the Navy's budget for the next fiscal year is now ready for Secretary Adams' signature on his return Monday from a vacation.

Navy officials said it represents an increase over the expenditures of the present year because of larger amounts required for continuing ship construction now already begun.

The increase under "construction," they said, exceeds considerably the reduction under "maintenance of the Navy," which has been made possible by the increased purchasing power of the dollar and the efforts of all bureaus to curtail operating expenses.

Priority over all other construction items was given the modernization work because of a feeling in the department that renovation of the three battleships—comprising one-fifth of America's capital ship strength—should be completed without delay and the vessels returned to service.

Bandits Take $26,000 From Bank Head's Car

Burlington, Mass., Aug. 27 (A.P.).—A fusillade of shots fired into the tires of a bank president's automobile today enabled bandits to seize a pay roll of $26,000 and escape. Later State troopers scoured the heavy woods in this town in search of the two robbers.

Hickey-Freeman
CUSTOMIZED CLOTHES

FLANNEL TROUSERS

Vacation days direct immediate attention to flannel trousers. Plain whites, grays and tans vie with an extensive array of stripes for favour.

Our stocks of flannel trousers are unusually varied.

$7.50 to $20.63 (Formerly $10.00 to $27.50)

Goldheim's
Apparel for Gentlemen . . . Established 1875
FOURTEEN HUNDRED AND NINE H STREET

CITY CABS

The Truth about CITY CABS

Nickels and dimes built the Woolworth Building and one of the largest chain retail businesses in the world. The CITY CAB method is basically the same—VOLUME! CITY CABS sponsored the new low rate—and by your co-operation it will stay! Following your co-operation we have cut the rate still lower, because the volume has grown sufficiently to permit it! Call DEcatur 6100—enjoy economical and safe transportation.

make the NEW LOW RATE Permanent call a CITY CAB

20¢ Anywhere City Proper (FIRST ZONE)
2nd Zone 40¢ 3rd Zone 60¢

CITY CABS

Chinese Aid No Threat To Trade, Consul Says

(Associated Press.)

Walter A. Adams, American consul general at Hankow, has reported to the State Department that the supplying of American wheat or flour to relieve distress in China would not injure the regular trade, since the beneficiaries are incapable of purchasing on their own account.

Austrian Walks Across Channel on Water Skis

Dover, Aug. 27 (A.P.).—Karl Naumestnik, an Austrian, walked across the English Channel from Cape Gris Nez, France, today on a pair of water skis.

Convoyed by a fishing boat, he scudded across one of the nastiest bits of water in the world, coming ashore at Shakespeare Beach here at 4:30 p. m.

On Connecticut Avenue
At Ordway and Porter Streets
There's a group of stores
Designed to save your time.
It is the policy of the merchants
Who operate these stores
To offer quality goods
At the lowest possible prices.
And so it is
That we say to you
Who value time and money
Why not be thrifty the easiest way?
By doing your shopping
At Park and Shop Stores
Where you'll always find
A parking space
Smiling service
And real economy.

PARK and SHOP STORES
Connecticut Avenue at Ordway and Porter Streets

FINEST FOODS
COURTEOUS SERVICE
LOW PRICES
A&P
. . . The foundation of our daily increasing
GOOD WILL

The Store to Shop
PIGGLY WIGGLY

"For—SUPERIOR SERVICE"
Call Cleveland 0722
FRAZEE-POTOMAC LAUNDRY

PEOPLES HARDWARE STORES
Everything in Hardware and Paints
Cleveland 9892—Store No. 8

BARKER *Original* BAKERY
Baked Goods of the Better Kind

WHITTLESEY'S DRUG STORE
Phone Cleveland 7777
For Fast Delivery Service
Automobile delivery to all Washington and nearby Maryland

GANDHI IN LOIN CLOTH RACES FOR HIS TRAIN

Hope of India Ignores Law as He Starts First Leg of London Trip.

Rimla, India, Aug. 27 (A.P.).—Wearing his cobwebby shawl and loin cloth, Mahatma Gandhi entered a small American automobile tonight and made a wild dash from his little shanty on the slopes of the Himalayas through 100 miles of twisting dangerous roads to the railroad station at Kalka.

With only a few minutes to spare, he caught the frontier express which will take him to Bombay, where he will embark Saturday morning on his way to the round table conference at London.

An understanding with Viceroy Lord Willingdon on the points at issue between the government and the Nationalists resulted in his decision to go to London, and resulted also in that breakneck ride down the mountainside.

Disregards Night Driving Law.

The mahatma defied an ordinance forbidding night driving through the Himalayan forest in order to catch his train. He had only two hours for the trip over the dangerous roads, and so he whizzed past startled policemen without a pause.

His few remaining teeth chattered as the small car bumped along, and with his shaved head and odd dress he looked anything except an international figure of great power.

Small groups of adherents shouted, "Long live our savior!" as he boarded his train.

Full Moon Influenced Him.

It is understood that the mahatma decided to go to London after the government agreed to extend an inquiry into alleged breaches of the Delhi truce into all districts of India where it may be shown such breaches occurred.

Associates said he was assisted in reaching his decision by the fact that the moon is full, for he, like all Hindus, has great faith in the influence of the moon on human affairs.

Today being "Purification Day," he took the ceremonial bath this morning to cleanse himself of sin and repeated a sacred litany 1,008 times.

"I know my followers will remain at peace while I am gone," he said, "and it is my prayer that I may bring them permanent peace and a happier future."

When Washington Was Younger—No. 27

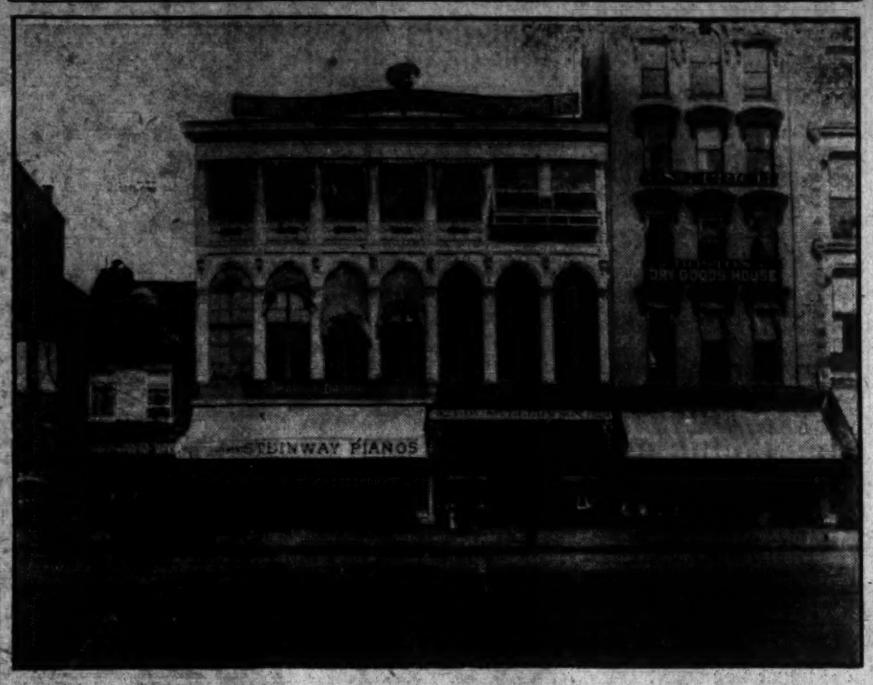

THE first iron-front building erected in Washington is shown in the central portion of the above picture. It stood at 923-925 Pennsylvania avenue northwest until 1895 when it was razed and replaced by Woolworth's 10-cent store, which occupies the site today.

Edward F. Droop's music store was situated on the ground floor. The second floor was known as Shank's Hall, a famous meeting place, and later a concert hall, where Adeline Patti, opera singer, and Anton Rubinstein, pianist, made their first appearances in Washington.

On the right stood Woodward & Lothrop's first store. It bore the name of the "One Price Boston Dry Goods House." On the left of this building is J. W. Boteler's, the leading cutlery establishment of that time. In the extreme right is a glimpse of W. M. Schuster's ladies' furnishing store. On the left is the John L. Vogt coffee house and the Brueninger jewelry store.

BISHOP'S CASH IS TRACED

Continued from Page 1.

these things proved that the Republican national committee was behind Bishop Cannon's war on Gov. Smith.

"They didn't have anything to do with it," Jameson said. "They passed the buck to Mr. Slemp. They could not do it; it wouldn't be ethical."

"So you were chosen," said Senator Wagner, sarcastically.

Jameson Not the Only One.

The hearing, although it covered much ground that had been covered before, also brought out much that was new. For one thing, it showed that Mr. Jameson was not the only influential Republican who contributed to Bishop Cannon's war chest.

Former Senator Joseph S. Frelinghuysen, of New Jersey, it was shown, had contributed $10,000 to Bishop Cannon, which sum was deposited in the bishop's "political account" in the Continental Trust Co., here in Washington.

Mr. Jameson, the principal "angel," said he financed the fight to break the solid Democratic South because he was interested in keeping prohibition, because he wanted to see Herbert Hoover elected, and because he admired the "spirit" and "principles" that led the Southern Democrats to turn against Gov. Smith.

Expected No Reward.

Questioned as to what he expected his reward to be, Mr. Jameson said that he expected nothing. He admitted, however, that Mr. Slemp and others had endorsed him for a place in President Hoover's Cabinet.

Earlier in the day, Basil M. Manly, investigator for the Nye committee, had gone into a detailed analysis of the complicated financial affairs of Bishop Cannon in the 1928 campaign.

He testified, the while he pointed to illustrated charts, that only $22,544 of the $68,717 which Bishop Cannon deposited in his "political fund" here in Washington was actually transferred to the account of the anti-Smith Democrats in a Richmond bank.

Mr. Jameson, when questioned about this, said he was under the impression that the full sum he contributed to Bishop Cannon—$65,300—was going to the anti-Smith Democrats.

Investigator Manly revealed that Bishop Cannon maintained eight bank accounts during the political campaign, six of which were opened after the campaign period arrived. Much of his testimony had to do with the shifting of funds from one account to another.

Manly produced a chart to show what happened to the $68,717.54 that was deposited in Bishop Cannon's account in the Continental Trust Co. here. This account has been described as the bishop's "political fund."

As has been narrated, Manly testified that only $22,544.30 was transferred from the political fund to the account of the anti-Smith Democrats, the organization to which Mr. Jameson thought he was contributing.

Of the remainder, Manly said, $17,450 was transferred to the bishop's personal account in a Richmond bank; two sums, one for $5,000 and the other for $5,300, were converted into certificates of deposit and transferred to other Virginia banks; $528 was paid on a personal note of the bishop's, held by the bank in Richmond, and $17,895 remained unaccounted for.

Jameson Uninformed.

Mr. Jameson seemed to know next to nothing about what happened afterward to the money he turned over to Bishop Cannon.

In response to questions, he admitted that if he were in the same position as Bishop Cannon and was under suspicion for transferring funds from a campaign fund to private accounts, he would be glad to testify.

Bishop Cannon, who is now in Europe, declined to volunteer any testimony before the Nye committee, contending that it has no authority to question him about how he spent the Jameson money.

Absorbing as was yesterday's testimony in connection with Bishop Cannon's eight bank accounts, the politically-minded in the audience were considerably more interested in the story of how Bishop Cannon, a Democrat, came to obtain $65,300 from Mr. Jameson, a Republican capitalist.

Jersey Banker on Stand.

The story was pieced together while Mr. Jameson was in the witness chair. He is short, dark-skinned, given to high shoes, a high stiff collar and other old-fashioned apparel. He wears horn-rimmed spectacles and has a mustache resembling the one that adorns the upper lip of Bishop Cannon. Indeed, were it not that Mr. Jameson is more robust, there would be a strong resemblance between the two.

Just before Mr. Jameson had stepped to the witness table, the committee had questioned F. C. Ferguson, president of the Hudson County National Bank of Jersey City, N. J.

It was he who testified that former Senator Frelinghuysen had given Bishop Cannon $10,000 in two cashier's checks of $5,000 each.

The committee's investigators learned about this transaction last July. Not long thereafter, it was developed yesterday, Mr. Frelinghuysen sailed for Europe.

Jameson Shy of Cameras.

Just before Mr. Jameson approached the witness table, he sent his secretary down to tell the photographers that he wished not to be photographed.

At the outset, Mr. Jameson told how Bascom Slemp and Mr. Frelinghuysen called on him in New York to interest him in the campaign. Later Mr. Slemp took Bishop Cannon to see Jameson.

What Senator Wagner wanted to know, however, was what preceded this visit of Mr. Slemp and Mr. Frelinghuysen. The answer was contained in a hitherto unrevealed telegram which Chairman Nye produced.

The telegram, dated September 8, 1928, was sent to Mr. Jameson from Chicago by the late James W. Good, Herbert Hoover's preconvention manager, Western manager for the Republican national committee after the campaign got under way, and Secretary of War at the time of his death.

Asked Assistance for Slemp.

The telegram read:

"Bascom Slemp is working on a plan for independent organization and we are anxious to carry out this plan. He will talk with you about it. Please give him all the assistance possible. JAMES W. GOOD."

Three days later, on September 11, 1928, it was brought out yesterday, Mr. Jameson wrote Mr. Good in Chicago as follows:

"Your telegram received. I had a talk with Bascom Slemp and Senator Frelinghuysen yesterday and he is fixed up so that he can go ahead and work out the independent organization as planned. I suppose he has told you what to do. * * *"

The committee tried to have Mr. Jameson admit that the "independent organization" that Mr. Good had mentioned and which was discussed by Jameson, Slemp and Frelinghuysen was the anti-Smith Democrats organized by Bishop Cannon, an organization which the regular Democrats have charged with fostering religious bigotry. The New York capitalist, however, would not make such an admission.

The committee was equally unsuccessful in trying to have Mr. Jameson clear up the mystery around a letter written to him by Bishop Cannon, a letter in which the bishop said that Bascom Slemp had paid "three-fourths of the amount he pledged * * *"

Chairman Nye asked Mr. Jameson many questions which, while they meant little to the spectators, had an important bearing on the committee's determination to show that Bishop Cannon violated the corrupt practices act.

Purpose of Donation Sought.

Thus, Chairman Nye repeatedly sought to show that the money that Jameson contributed was to be used in a general anti-Smith campaign throughout the South. If this were so, Bishop Cannon would have to account for every cent that was spent.

Bishop Cannon, however, contends that only $17,000 was spent by the headquarters committee of the anti-Smith Democrats, the remaining $48,300 being spent by the Virginia committee of the organization.

In its report to the House of Representatives, the anti-Smith Democrats accounted for the $17,000 expended by the headquarters committee.

Bishop Cannon contends—and his attorneys so contended yesterday—that the Federal corrupt practices act does not require an organization to report a sum spent in a State campaign. Consequently, they say, there was no need to report the $48,300 spent in the State of Virginia.

Virginia All He Hoped For.

Chairman Nye tried to have Mr. Jameson say that he knew his contribution was to be used in a general campaign throughout the South.

He replied that the felt Virginia was the only solid South State that he or anybody else thought Hoover could win. He added, however, that it was his understanding that "work" was to be done in other States later on, if Virginia seemed safe and there seemed to be a chance elsewhere.

The hearing was not without its lighter side. Mr. Jameson's faulty memory in itself provided amusement, as did his seeming disdain for details regarding the expenditure of his money.

He seemed to have a real admiration for Senator Wagner, who represents his State in the Upper House; in fact, he said as much.

"I am sorry we weren't on the same side," he said on one occasion.

"Oh," said Senator Wagner, "you were wrong, but you can be forgiven for that."

Shake Hands at Finish.

At the end of the day's session Mr. Jameson and Senator Wagner shook hands.

When Senator Nye asked Mr. Jameson to name the date of his meeting with Bishop Cannon the New Yorker asked the senator to look over the bank records and find out the date on the first check he gave the Methodist divine. That, he said, would indicate the approximate time of the meeting. The audience laughed heartily.

Chairman Nye read an advertisement in which Bishop Cannon called on his "fellow workers" to make up a deficit after the campaign was over. The committee chairman was trying to figure out how there could be a deficit when Mr. Jameson had given Bishop Cannon $7,300 after the campaign was over.

Asked about the advertisement appealing for funds to wipe out the deficit, Mr. Jameson exclaimed:

"That's news to me!"

The hearing will be continued at 10:30 o'clock this morning. It will be public and will be held in the Senate Office Building.

Bucharest Express Wreck Averted.

Bucharest, Roumania, Aug. 27 (A.P.).—A watchful switchman averted disaster to the Bucharest Express today. At the mouth of a tunnel near Fogaras the rails had been torn up for a distance of 500 feet. It was thought the same persons were involved who caused an explosion in a powder factory at Fogaras Tuesday.

LINK WITH TINKHAM IS DENIED BY BISHOP

Cannon Replies to Glass and Explains Division of Bank Accounts.

London, Aug. 27 (A.P.).—Bishop James Cannon, jr., of the Methodist Episcopal Church South, issued a statement here today denying that Representative Tinkham (Republican), of Massachusetts, ever was "affiliated or associated" with him.

The bishop's statement was in response to a reply by Senator Glass (Democrat), of Virginia, to a previous statement by Bishop Cannon.

The bishop had charged that the Senate's inquiry into his anti-Smith campaign activities in 1928 was a "purely personal attack by a vindictive Virginia Democrat and a Boston congressman under Roman Catholic domination" and not an attempt to frame remedial legislation.

Denies Any Affiliation.

Senator Glass replied that the charge against Bishop Cannon was made by "a Massachusetts Republican congressman who was affiliated with Bishop Cannon in the last presidential election and, along with Bishop Cannon, opposed the election of the Democratic candidate."

The Senate's campaign funds committee is investigating a complaint of Representative Tinkham that Bishop Cannon failed to account to Congress for all the $65,300 intrusted to him as chairman of the anti-Smith drive in Virginia by E. C. Jameson, New York capitalist.

"Senator Glass knows," said the bishop's statement today, "that Congressman Tinkham, for years a political enemy of the South, from a wet Roman Catholic district of Boston, although he supported Hoover as a Republican, was never in any way affiliated or associated with me, who supported Hoover as an anti-Smith Democrat."

Would Welcome Trial.

"Senator Glass also knows that Congressman Tinkham brought lobbying charges against the Federal Council, the Antisaloon League and the Northern and Southern Methodist temperance boards, all Protestant organizations, but not against similar Roman Catholic organizations. Also that Congressman Tinkham asked the Attorney General to prosecute the Northern Methodist Board once, and myself twice, for violation of the Federal corrupt practices act, which request the Attorney General did not grant."

"I have repeatedly stated," the statement continued, "that I would welcome a grand jury investigation and trial before a regular court, but I have denied, as an infringement of my rights as a citizen, an investigation of alleged criminal conduct by a Senate committee, under no restrictions and with no rights on my part to summons or cross-examine witnesses.

Tells of Bank Accounts.

"Why has Senator Glass demanded investigation of political expenditures of anti-Smith Democrats, and not of Virginia State Democrats and the Republican committee of a much larger amount than $48,000, unless he wishes to find out how, where and by whom the anti-Smith fund was expended to prevent, if possible, another defeat in Virginia in 1932, if he again puts party regularity above moral principles?"

Referring to reports printed in the Paris edition of the New York Herald, the bishop said: "I carried no bank account anywhere in the name of James Cannon, jr., chairman of the headquarters committee of the anti-Smith Democrats. That account was carried in the American National Bank of Richmond in the name of Ada Burroughs, treasurer of the headquarters committee of the anti-Smith Democrats.

Paid Notes From Salary.

"My account as chairman, in the Continental Trust Co. of Washington, included money received for both the general and the Virginia State campaigns, and I checked on that account to my personal account in the American National Bank of Richmond, from which I checked to Ada Burroughs, treasurer of the headquarters committee of the anti-Smith Democrats, and also for use in the Virginia State campaign.

"All political contributions deposited in the Citizens Bank of Blackstone for general purposes were rechecked to Ada Burroughs, treasurer, as a comparison of her official report to the clerk of the House of Representatives shows.

"Personal notes paid by me during 1928 were paid from my salary, loans on Washington property, proceeds of the sale of bank stock and of the Moore estate, &c. I had been curtailing and paying similar notes for years past."

ACCORD OF LIBERALS IS HOPE OF PANAMAN

Secretary Says He or Rival May Withdraw From Presidential Race.

(Associated Press.)

Hope of an undivided Liberal party in the next Panaman presidential election was expressed last night by Francisco Arias Paredes, secretary of state for Panama.

Secretary Arias is in the United States to arrange for the purchase of airplanes for use in Panama's domestic airmail service. He and Dr. Harmodio Arias, Panaman Minister to the United States, have been considered rivals for the Liberal party presidential nomination in November.

Arias Paredes said recently that as a result of discussions with Minister Arias he hoped to reach an understanding before his return to Panama as to which man should make the race. Asked if that meant possible withdrawal of one man, he agreed, adding, however, that no conclusions had been reached.

Referring to the fight in Panama in which Dr. Arnulfo Arias was wounded, the secretary said he had sent a telegram to the pro-Arias Paredes party urging toleration and that strife be avoided. He said he desired a united Liberal party in the 1932 elections and that he believed he and Minister Arias would abide by the will of the November party convention.

Colon, Panama, Aug. 27 (A.P.).—An investigation of the shooting of Dr. Arnulfo Arias, brother of Harmodio Arias, Panama's Minister to Washington, was begun today by the acting minister of the interior and justice, J. J. Vallarino, who will report to President Alfaro.

Ramon Amestica, who was charged with shooting Dr. Arias yesterday, was removed from the office of police judge which he held. Dr. Arias' condition was described as satisfactory.

Hill Quakes, Then Erupts Without Smoke or Lava

Tegucigalpa, Honduras, Aug. 27 (A.P.).—A 1,000-foot hill near the Town of Apacilagua in the Choluteca region trembled and shook for several hours today, then burst into violent eruption, hurling great boulders about and almost blocking the course of the Coluteca River.

Every tree on the hillside was uprooted and tossed into the valley. There was no lava and no smoke, but underground rumblings continued after the eruption had subsided. The inhabitants of the vicinity were terror-stricken, but there was no report of loss of life.

Chile Votes Fuel Requirement.

Santiago, Chile, Aug. 27 (U.P.).—Chile joined Brazil today in passing legislation making it compulsory for gasoline dealers to mix 10 per cent alcohol, or some other nationally produced fuel, with gasoline. Pure gasoline in cans or drums will be charged a duty up to $5.40 per 100 pounds.

Colombian-U. S. Firm Row Ends.

Bogota, Colombia, Aug. 27 (A.P.).—A two-year controversy between the Colombian government and the American construction house of Ulen & Co. ended today with the signing of final documents by which the government is to pay the company $110,000. The settlement liquidates the company's work on the harbor project at the mouth of the Magdalena River.

Shooting Causes Suggestion.

Mexico City, Aug. 27 (A.P.).—The Senate passed a motion last night suggesting that President Ortiz Rubio read the annual presidential message to Congress in the Chamber of Deputies Building rather than in the national open-air stadium in view of Tuesday night's shooting fray.

No Incident Expected Over Wounding.

Mexico City, Aug. 27 (U.P.).—Government officials said today they did not expect international complications as a result of the hostile demonstration last night against the Argentine physician, Dr. Gomez Llueca. An American woman, Mrs. Eliza Romeyn, of New York, was injured by flying missiles during the demonstration.

Mexican Deputy Hurt in Duel.

Mexico City, Aug. 27 (U.P.).—Federal Deputy Luis Cruz Manjarrez was critically wounded in a duel with State Deputy Manuel Leyza at Chilpancing, State of Guerrero, the Grafico correspondent at Acapulso reported tonight.

Iquique's Business Closed.

Iquique, Chile, Aug. 27 (U.P.).—All business houses were closed today in protest against further operation of the National Nitrate Co., which is Chile's sole producing and marketing agency.

Davis Cup Tennis Star's Wife Sues for Divorce

Philadelphia, Aug. 27 (A.P.).—Mrs. Abigail Stapleford Allen Lott, who eloped last October with George Lott, Davis Cup tennis star, now defending his doubles championship at Brookline, Mass., today filed suit for divorce. No grounds for the action were included in first papers filed.

Mrs. Lott, daughter of Mr. and Mrs. Ralph C. Allen, of Abington, made her debut in 1928 at a dance. She was 21 years old when she eloped to Elkton, Md., with the tennis star whom she met while visiting at the home of Fitz E. Dixon captain of the Davis Cup team at the time, and Mrs. Dixon.

Hoover Discusses Oil Civil Suits

Atlee Pomerene Gives White House Data on Pending Action.

(Associated Press.)

Atlee Pomerene, special prosecutor in the cases growing out of oil leases, said yesterday after a call at the White House that he had discussed several pending civil suits with President Hoover. He said he could not give details of the conference because the cases included several which have not yet come to trial.

Among the suits growing out of the leases which are yet to be decided is the appeal to the Supreme Court of Harry M. Blackmer, Colorado oil man.

In it Mr. Blackmer assails a law under which he was held in contempt of court for refusing to testify in the trials of Albert B. Fall, former Secretary of the Interior, who now is in prison in New Mexico and Harry F. Sinclair, wealthy oil man. Blackmer, who lives in France, was fined $60,000 for his refusal to return to the United States as a witness.

Ship Line Bidders Accuse Each Other

Board May Set Aside Proposals and Call for New Offers.

(Associated Press.)

With each of the rival bidders for the United States Lines claiming the proposal of the other violates the Shipping Board's specifications, the board yesterday debated for four hours without awarding the lines to either one.

Although no official announcement of the proceedings was made, it was learned the board may set aside proposals submitted both by the International Mercantile Marine-Roosevelt Steamship Co. and a group comprising Paul W. Chapman, New York, president of the firm now owning the line, and his new backers, R. Stanley Dollar, San Francisco, and Kenneth D. Dawson, Portland, Oreg.

In this event a new set of specifications would be submitted to both bidders with a request they bid again.

All Sales Are Final . . . No Approvals

NOW
OUR FINAL CLEARANCE SALES

Values Are Greater Than Ever and Reductions on Our High Quality Goods Are So Unusual That
PRICES FOR THIS SALE ARE LOWEST IN OUR HISTORY

Take advantage of the shopping opportunities on every Floor . . . and buy not only for now, but for Fall and Winter wear also . . . It is greatly to your interest to see these marvelous things at once . . .

Note Especially Our ENTIRE CLEARANCE of
SUMMER HATS
REDUCED TO THESE PRICES
$2.50 $5.00 $7.50
For Women and Misses—Second Floor

JULIUS GARFINCKEL & CO.
F STREET AT FOURTEENTH

Solitaire
Diamond Rings

THREE generations of many Washington families wear diamonds procured at this store. Such public confidence and esteem is your best assurance of obtaining authentic values here regardless of the size of the diamond you select.

Diamond Solitaires $50 to $5,000

Diamond Blossom
WEDDING RINGS
12 Fine White Full-cut Diamonds in Iridium Platinum. Exclusive Floral Design $55

B. Harris & Co.
F Street at 11th
Jewelers and Diamond Merchants for Over Half a Century

Closed Saturdays in August

The August Sale of Lifetime Furniture
now in progress

Philco Radio
Baby Grand Model

Among the complete new line of Philco Radios at Mayer & Co. is this attractive and performing Baby Grand model at $49.95. Seven tubes and a beautiful tone. See it today. $49.95

Parking Service. (Drive Directly to Our Rear Entrance. Your Car Will Be Parked.)

MAYER & CO.
Seventh St. Bet. D and E

TWICE
THE
Evening Star
Home Committee
Has Chosen
Properties in the
Forest Section
OF
Chevy Chase

Many of Washington's well known Government, Business and Professional men have chosen to buy here. Good values priced right and very thorough attention given to building are some of the contributing causes. Excellent opportunity for one doctor to locate advantageously right now.

TO INSPECT
Drive out Conn. Ave. to the Chevy Chase Club, turn left into Bradley Lane two squares. Follow our signs.

SHANNON & LUCHS
1435 K St.

OPEN A CHARGE ACCOUNT
FINE MEN'S WEAR
EISEMAN'S, 7th & F

Ride to Work in a
Broadmoor Taxi
Be fit for the day
1st Zone 20c
Economical
Safe Convenient
Call District 3100
NOTE: When in one of our cabs ask the chauffeur for "The Spirit of 1931."
Broadmoor Taxi Corp.
4th and Mass. Ave.
ROBT. WOLFE, Gen. Mgr.

WANTED
Ambitious man of vision; past 35; of good personality, clean record and general business experience, as president of Washington company affiliated with parent corporation, establishing offices in principal cities to transact a cash office business; rendering an important service (no manufacturing or merchandising); $3,000 cash investment required, which gives interest in parent corporation, full ownership of local company and control of protected territory; an unusual opportunity for the right man to become an active part of a new, Nation-wide, cooperative organization, with splendid profit possibilities and practically depression proof; for further particulars send full facts about yourself and state just why you believe you are the man we want. Address at once, President, Suite 416-D, 205 East 42d st., New York City. (All correspondence strictly confidential.)

DIED

BAILEY—On Wednesday, August 26, 1931, at his residence, 140 B street northeast, at 4:15 p. m., of asthma, LORENZO A. BAILEY, Attorney at Law. He is survived by a son, George T. Bailey, of New York City, a daughter, Mrs. Frank Doyle, of Watkins Glen, N. Y., also by a brother, Edmund Alton Bailey, of New York City, and three sisters, Mrs. Fannie B. Colouna, Miss Minnie M. Bailey, and Mrs. Wells M. Sawyer. Funeral from his late residence on Saturday, August 29, at 10 a. m. Interment at Rock Creek Cemetery.

BOTELER—Suddenly, on Thursday, August 27, 1931, ELIZABETH E., widow of Edward M. Boteler. Notice of funeral hereafter.

BROADWATER—On Thursday, August 27, 1931, at George Washington Hospital, LLOYD N., beloved father of Alice M. Broadwater, Mrs. Pearl B. Arnold and Mrs. Effie L. Lewis. Services at the chapel of Joseph Gawler Sons, 1754 Pennsylvania avenue northwest, on Friday, August 28, at 2 p. m. Interment at Sanford, Va.

FINOTTI—On Thursday, August 27, 1931, at 12:55 a. m., at her residence, 217 Prospect street, Friendship Heights, Md., ELLEN, beloved wife of the late Frank M. Finotti and eldest daughter of C. W. and the late Ellen Harleston. Funeral services at Catholic Church, Wisconsin avenue, Tenleytown, on Saturday, August 29, where mass will be offered at 9 a. m. Relatives and friends invited to attend. Interment at Mount Olivet Cemetery.

FORTUNY—On Thursday, August 27, 1931, CARMELLA, infant daughter of Joseph A. and Mary Fortuny. Funeral from the late residence, 766 Eleventh street southeast, on Friday, August 28, at 2 p. m. Services by W. W. Chambers Co. Interment at Mount Olivet Cemetery.

FOX—On Thursday, August 27, 1931, at 5814 Nevada avenue northwest, JOHN CHARLES, infant son of Hilmar J. and Mary R. Fox, aged two months. Funeral from the W. W. Chambers Co. funeral home, 1400 Chapin street northwest, on Friday, August 28, at 3 p. m. Interment Cedar Hill Cemetery.

GALLIMORE—Suddenly, on Thursday, August 27, 1931, at Emergency Hospital, DALTON E., beloved husband of Kathryn Gallimore (nee Buckley). Funeral from his late residence, 1326 Longfellow street northwest, on Monday, August 31, at 8:30 a. m., thence to the Church of the Nativity, where mass will be said at 9 a. m. for the repose of his soul. Relatives and friends invited to attend. Interment Mount Olivet Cemetery.

HONEYMAN—On Wednesday, August 26, 1931, JEANETTE, beloved wife of Robert Honeyman, of 607 Fourth street northwest, aged sixty-five years. Services at Saffell's chapel, Fifth and H streets northwest, Friday, August 28, at 1 p. m. Interment Arlington National Cemetery.

KELLY—On Wednesday, August 26, 1931, at 12:35 p. m., MARY L. KELLY (nee Lane), beloved wife of Joshua R. Kelly. Funeral from her late residence, 3000 Twenty-fifth street northeast, on Friday, August 28, at 8:30 a. m.; requiem mass at St. Francis De Sales Church, Twentieth street and Rhode Island avenue northeast, at 9 o'clock. Relatives and friends invited. Interment Mount Olivet Cemetery.

KING—On Wednesday, August 26, 1931, KENNETH HUBBARD KING, son of the late William King, and brother of Le Roy C. King. Funeral from his late residence, 3114 N street northwest, Friday, August 28, at 10 a. m. Interment private.

DIED

KING—On Thursday, August 27, 1931, at Emergency Hospital, CLARENCE E., beloved husband of Helen E. King, of 1303 N street northwest. Funeral services at W. W. Chambers Co. funeral home, 1400 Chapin street northwest, on Saturday, August 29, at 1 p. m. Relatives and friends invited. Interment Cedar Hill Cemetery.

KNAPP—On Saturday, August 15, 1931, at Paris, France, ANNA D., widow of Issac N. Knapp and mother of Mrs. Roy O. Pierce. Funeral services at the S. N. Hines Co. funeral home, 2901 Fourteenth street northwest, on Friday, August 28, at 2 p. m.

LEIBEL—Washington Lodge, No. 15, B. P. O. Elks. The lodge will convene in session of Sorrow at 1:15 p. m., Saturday, August 29, for the purpose of paying tribute to the memory of our late brother, PAUL LEIBEL, who passed to the Grand Lodge of the Hereafter August 27. Elk services at the late residence, 4207 Thirty-seventh street northwest, at 2 p. m. By order of DAVID J. LAPORTE, Exalted Ruler.
Attest: W. S. SHELBY, Secretary.

M'CAFFERY—On Thursday, August 27, 1931, at Garfield Memorial Hospital, WILLIAM F., beloved husband of Mary McCaffery, of 715 Fourteenth street southeast. Funeral from his late residence, on Saturday, August 29, at 8:30 a. m., thence to Holy Comforter Catholic Church, where mass will be said at 9 a. m. for the repose of his soul. Relatives and friends invited. Interment at Cedar Hill Cemetery.

McCAFFREY—Washington Lodge, No. 15, B. P. O. Elks. The lodge will convene in session of sorrow at 7:30 p. m., Friday, August 28, for the purpose of paying tribute to the memory of our late brother, WILLIAM F. McCAFFREY, who passed to the Grand Lodge of the Hereafter August 27. Elk services at late residence, 715 Fourteenth street southeast, at 8 p. m. By order of DAVID J. LAPORTE, Exalted Ruler.
Attest: W. S. SHELBY, Secretary.

McCURBIN—On Thursday, August 27, 1931, ANNA, beloved wife of the late William McCubbin, and mother of William C., John M. D., Andrew C., McCubbin and Mrs. Robert C. Hendricks, of Cincinnati, Ohio. Funeral from the Metropolitan Presbyterian Church, Fourth and B streets southwest, on Monday, August 31, at 11 a. m. Interment Rock Creek Cemetery. Relatives and friends invited to attend. Kindly omit flowers. Services by Chambers.

MEADOR—On Thursday, August 27, 1931, at Children's Hospital, JAMES E., infant son of James E. and Ella M. Meador, aged five months. Funeral from the W. W. Chambers Co. funeral home, 1400 Chapin street northwest, on Saturday, August 29, at 2 p. m. Interment Cedar Hill Cemetery.

MULHALL—On Thursday, August 27, 1931, at his residence, 1014 C street northeast, FRANCIS, beloved son of the late John and Mary Mulhall. Funeral from his late residence on Saturday, August 29, at 8:30 a. m. Requiem mass at St. Joseph's Church at 9 a. m. Relatives and friends invited to attend. Interment Mount Olivet Cemetery.

NEVIN—On Thursday, August 27, 1931, at Georgetown Hospital, JAMES HOYLE, beloved son of Katherine Hoyle Nevin and the late David J. Nevin. Besides his mother he is survived by one sister, Miss Pauline Nevin, and an aunt, Mrs. William G. Crowley, of Norfolk, Va. Notice of funeral later.

WALSH—On Thursday, August 27, 1931, at her residence, The Wisteria Apartments, 1101 L street northwest, KATHERINE J., beloved wife of John Walsh. Notice of funeral later.

FUNERAL DIRECTORS

THOS. S. SERGEON
1011 7TH ST. NW. Telephone Natl. 1090.

JAMES T. RYAN
817 PA. AVE. SE. Atlantic 1700.

WM. H. SARDO & CO.
413 H ST. NE. Phone Lincoln 6324.
ESTABLISHED 1876.

JOHN R. WRIGHT CO.
1337 10th st. nw. Phone North 0047.

J. WILLIAM LEE'S SONS
FUNERAL DIRECTORS.
CREMATORIUM
332 PA. AVE. NW. NATL. 1334 & 1385.

CHAS. S. ZURHORST
301 EAST CAPITOL ST. LINCOLN 0312.

P. J. SAFFELL
733 5th st. nw. Natl. 9537.

Frank Geier's Sons Co.
2113 SEVENTH ST. NW. Telephone
Modern Chapel. NATIONAL 2473.

Clyde J. Nichols, Inc.
4209 9th st. nw. Col. 6324.

Bigger and Better Funerals At Half the Usual Cost Are Done by
CHAMBERS
A Whole Funeral for as low as $75

FUNERAL DESIGNS

GUDE BROS. CO., Florists
1212 F STREET. National 2216.
APPROPRIATE FUNERAL DESIGNS.

CHACONAS FLOWERS 2309 14th St. N.W.
For All Occasions. Col. 2412
Beautiful Funeral Piece $3
Opposite Chambers Funeral Parlors.

GEO. C. SHAFFER 900 14TH ST. NW.
Expressive Floral Emblems. Phone
Moderate prices. Open a.m. & Sun. Nat. 0106

NEW EFFORTS MADE FOR BOSTING COTTON

Situation Interests Egypt; George Calls Senators for Parley Today.

(Associated Press.)

New efforts to reduce the cotton farmer's surplus crop and fatten his pocketbook came yesterday from domestic and international quarters.

An expression of interest in possible world action to stabilize cotton prices was received from Cairo, Egypt, and at the same time Senator George (Democrat), Georgia, arranged a conference of Southern senators with the Farm Board.

Meanwhile, attention was directed to Baton Rouge, where the Louisiana House of Representatives, in special session, approved Gov. Long's bill prohibiting growing cotton next year. The State Senate still must act and States containing three-fourths of the cotton acreage must adopt it to make it operative.

Senator George summoned senators from nine cotton States to meet here yesterday and canvass the general situation with the board. They will discuss his plan for the payment now by the board of 6 cents a pound and 6 cents in October, 1932, for the cotton of those farmers who contract not to plant next year. Other proposals also will be discussed.

The information from Cairo came to the State Department through the American Legation there. Egypt produced 1,661,000 bales last year, chiefly long staple. That was a reduction over the last two years. The acreage for this year has been decreased by 19 per cent. Her exports are taken principally by Great Britain. A formal note containing the Egyptian government's expression was said at the State Department to be on its way to Washington.

The Southern senators invited by George to meet at the Farm Board this afternoon are Connally, Texas; Gore and Thomas, Oklahoma; Hull and McKellar, Tennessee; Bailey and Morrison, North Carolina; Harrison, Mississippi; Black and Bankhead, Alabama; Harris, Georgia; Smith and Byrnes, South Carolina, and Fletcher and Trammell, Florida.

Prince Georges Squad To Join First-Aid Test

The Mount Rainier unit of the Prince Georges Rescue Squad has been invited to participate in an interstate first aid contest at Long Branch, N. J., tomorrow, and has agreed to send eight members to the contest.

The eight are Chief Karl Young, Deputy Chief Arthur J. Bates, Lieut. George R. Lee, jr., Sergt. Bernard Beall, James Mezannotti, Elmer Donohue, Simon Lebowitz and Francis Patrick Casey

C. B. Rosenberger In Arlington Race

Platform Is Announced by Candidate for County Board of Five.

C. B. Rosenberger, of Clarendon, resident of Arlington County for the last ten years and an advocate of a reduction in taxes and the abolition of the present State blue laws, announced last night that he will be a candidate for one of the five seats on the county board of five, which, after January 1, 1932, will replace the present three members of the county board of supervisors.

Mr. Rosenberger states further that he recommends:

The abolition of the fee system;

A lower rate for electric lights, gas and telephone;

Sewerage lines for the densely populated areas;

An extensive sidewalk and road building program, and selection of a county manager who owes no political debts.

Mr. Rosenberger is the forty-fourth to announce his candidacy for this office.

Widening Projects Let in Takoma Park

Carroll Avenue Bridge and Flower Avenue to Be Worked On.

Carroll Avenue Bridge over Sligo Creek in Takoma Park, Md., will be widened to 30 feet and Flower avenue from Carroll avenue to Sligo avenue is to be widened to 21 feet, Maj. E. Brooke Lee, of the Maryland State Roads Commission, announced yesterday. Maj. Lee also announced that the widening of Rockville pike, if uncompleted in time for the George Washington Bicentennial celebration, will be postponed until after the celebration.

The Carroll Avenue Bridge, now 18 feet wide, will be widened at a cost of approximately $35,000. Flower avenue, 15 feet wide, will be widened at a cost of approximately $10,000.

The Rockville pike is to be widened by addition of concrete shoulders from Bethesda to Rockville to a width of 30 feet.

Boy Hurt When He Runs Into Car.

John Fletcher, 8 years old, of 712 N. Columbus street, Alexandria, was cut and bruised late yesterday afternoon when he ran into the side of a car operated by Thomas Nottingham, of Syracuse, N. Y., while playing in the street in front of his home. He was taken to the Alexandria Hospital by Nottingham and treated by Dr. S. B. Moore.

Alexandria Legionnaire Elected.

William H. Meeks, of the Alexandria Post, was elected sergeant-at-arms of the Virginia department of the legion at the convention which closed Wednesday night at Clifton Forge. Richard B. English was elected a national committeeman. The legion will hold its 1932 convention in Alexandria in August.

6 Months Given in Rum Case.

Clarence French, colored, of 1765 U street northwest, who was arrested August 11 while transporting 6½ gallons of alleged whisky in his car, was fined $500 and costs and sentenced to serve six months in jail by Judge Snow in the Police Court in Alexandria yesterday.

Woman Hurt When Auto Skids.

Mrs. Marian Pollock, of Boyds, Md., was slightly injured yesterday when the automobile she was driving on the Frederick pike near Gaithersburg skidded and hit a telephone pole. The car was badly wrecked.

Many Possibilities Seen For Farm Board Trades

By JOHN J. DALY

SHADES of Trader Horn hover over the Federal Farm Board.

Now that the board has traded 25,000,000 bushels of American wheat for 1,050,000 bags of Brazilian coffee there are signs of awakening in the international marts of trade.

Cuba has a surplus of sugar. 'Twould be easy to stir up a trade there.

The Eskimos, up North Pole way, still have an oversupply of gumdrops left by the learned Dr. Cook.

Mexico makes hot tamales, but even at the normal rate of consumption there is a superabundance of tamales waiting to be traded for cotton.

Germany wants to get rid of a lot of hops. As the malt manufacturers of this country can not supply the demand, here is the chance of a lifetime, and Germany has its own ships.

Italy, under the Mussolini management, is fed up on spaghetti and ravioli, and it would be an easy matter to do business in that quarter.

France is overstocked with pate-de-fois-gras.

• • • •

RUSSIA has too much caviar and bear meat. Here is a golden opportunity for a double trade.

China is glutted with 1,000-year-old duck eggs and starving for wheat.

Japan raises a superfluity of goldfish, while America reports a dangerous scarcity, and yet Japan is in sore need of cotton.

Canada also needs cotton, while it has a surplus of rye. Aye, aye!

All the South American countries are in receptive mood, anxious to trade victuals with the Farm Board.

Venezuela has lovely bananas.

Paraguay and Uruguay have coconuts, delicious for pies.

Colombia has kumquats, Ecuador turtles, Chile con carne and Peru llama steaks, all in superabundance. There is plenty of nandu in Argentina—in case the Farm Board needs nandu.

• • • •

BRITISH GUIANA, Dutch Guiana and French Guiana, all have surplus crops of cayenne pepper, which is needed by American bootleggers for fortifying their prewar hootch.

The possibilities are limitless, as vast as the word itself. It seems to be a great way to get rid of the 300,000,000 bushels of wheat stacked in this country because of the Hollywood diet and the foolish food fads. If Americans will not eat their quota of bread, trade off the wheat with those who will. All these people are bread eaters.

When all the trades have been completed, when all the wheat has left America and all the various brands of exchanged staples have arrived in Washington, the question will naturally arise: What to do with them?

• • • •

THE answer is simple: Let the Federal Farm Board open a Grand Hotel.

Then, visitors to Washington and the bicentennial can bring along with them products from their own communities—provided, of course, they do not come from the wheat or cotton belts—and these commodities can be traded in at the Farm Board Hotel for lodging and table d'hote meals, made up of international foodstuffs traded in by the Farm Board.

It would not only promote peace and good will among the nations, but would also acquaint Americans with the delicacies of international diet.

And wheat! How it would disappear!

2 Armed Men Rob Vienna Pharmacy

Dr. R. L. Bradfield Is Hit With Gun in Tussle With Bandits.

The pharmacy of Dr. R. L. Bradfield, at Vienna, was held up at an early hour yesterday morning by two unmasked white men, who escaped with $73 in cash. Dr. Bradfield was alone at the time, preparing to close for the night, when two men entered. He started to ask them what they wanted when one of the men struck him on the head with the butt of a gun.

The men took about $13 from the cash register and the balance from the doctor's pocket while he was grappling with them, and fled in an automobile. Dr. Bradford stated that one of the men ordered him to throw up his hands, and as he attempted to grab the gun the other man hit him.

Although knocked to the floor by the blow, which inflicted a severe scalp wound, Dr. Bradfield attempted to follow the men in his car, but he found that they had cut off the gasoline supply. The Fairfax County authorities were notified, and an effort made to follow the bandits. Sheriff Kirby stated yesterday afternoon that a complete description of the men was furnished by Dr. Bradfield.

Charges in Dry Battle Dismissed in Baltimore

Assault charges made against Robert L. Hall, of Marlboro, by two Federal agents and countercharges made by Hall against the dry agents were dismissed yesterday when heard before U. S. Commissioner J. Frank Supplee in Baltimore.

The accusations grew out of a fight between the agents and Hall and his friends in front of the U. S. Commissioner's office in Marlboro August 7.

Action Is Dropped In Bathroom Raid

Report Shows No Grounds for Complaint in Prince Georges.

No action will be taken by Prince Georges County Commissioners on the complaint of Mrs. Mary Beach that county policemen were abusive and entered her bathroom during a raid on her home in Branchville, as the report of Chief J. J. Crowley showed no grounds for the complaint.

Mrs. Beach, who is 65 years old, also asked that the county reimburse her for the doors which are alleged to have been damaged in the raid. She claims one of the policemen entered her bathroom while she was having a bath.

The policemen stated they heard a gurgling noise in that room and thought she was pouring out the liquor they expected to find. For this reason they entered the room, but left as soon as they saw she was unclothed, they said. They denied that vile language was used. No liquor was found during the raid.

Demurrers Are Denied In Montgomery Action

Judge Robert B. Peter yesterday overruled demurrers filed by the defendants in the suit of Dr. Anna Bartsch Dunne, Washington physician, against Montgomery County Commissioners for damages alleged to have resulted from the widening of the intersection of Georgia avenue and Colesville pike, in Silver Spring. The defendants had moved to have the suit thrown out on the grounds that it contained irrelevant statements and did not show the damage.

The judge set the case for the November term of circuit court at Rockville. Dr. Dunne alleged that damages amounting to $107,153.08 had been caused to her property.

MONTGOMERY PLANS TO REMOVE 3 HOUSES

Bids Received for Clearing Proposed Extension of Saratoga Avenue.

Montgomery County Bureau of The Post, 9103 Conn. Ave., North Chevy Chase, Md. Telephone Wisconsin 4205.

The Montgomery County commissioners yesterday directed Capt. Joseph C. Cissel, counsel to the county commissioners, to prepare proper resolutions to empower them to remove three properties in the path of the right-of-way for the extension of Saratoga avenue to the Fern street underpass. Three houses are owned by Alfred Ray.

County Engineer Harry B. Shaw reported that he had received two bids for moving the houses. Q. V. Seek, Takoma Park, Md., put in a bid of $1,240 for moving the houses and P. Dudley, of Washington, bid $775. Engineer Shaw recommended that the contract be awarded to Mr. Dudley. After Capt. Cissel reported that the bids should be advertised in the usual manner, because the amount involved was more than $500, the commissioners ordered that proper resolutions should be prepared.

Two successful bidders on furniture for the new courthouse yesterday posted performance bonds, which were accepted by the commissioners. They were the Dulaney-Varney Co., of Baltimore, and the General Fireproofing Co., of New York.

Engineer Shaw reported that the Potomac Lime & Stone Co., of Frederick, Md., was low bidder on 500 carloads of crushed stone for use in county road work, and recommended that the contract be awarded to that company. The M. J. Grove Lime Co., of Lime Kiln, Md., had protested against the Potomac company bid, on the grounds that it did not quote freight prepaid prices, but the company agreed that the prices quoted would be the freight cost to the county, regardless of whether freight rates are raised.

Fire at Seat Pleasant Damages Vacant House

Damage of about $2,000 was done to a vacant ten-room house in Seat Pleasant, when it was partially destroyed by fire yesterday morning. The blaze apparently started in a room used to store paints and waste materials. The house was being remodeled.

Firemen from Seat Pleasant, Capitol Heights and Greater Capitol Heights, who responded to the alarm, were unable to learn the identity of the owner.

Potomac Man Robbed By Hitch-Hiker of $24

Elbert Fordham, of 223 Windsor avenue, Potomac, Va., reported to Alexandria police that he was robbed of $24 by a hitch-hiker whom he picked up at the red light at Columbia pike Wednesday night.

He stated that when he neared Alexandria the man stuck a gun in his ribs and ordered him to hand over his money and then rode several blocks before jumping from the car and disappearing.

$14,000 Fire Hits Mill at Herndon

Internal Combustion Gets Blame; Machinery Is Ruined.

Fire, believed to have been caused by internal combustion, destroyed a large quanity of flour, grain and feed early yesterday in the B. M. McCarthy Milling Co's. plant at Herndon, Va. Most of the damage was occasioned by water and much of the machinery was ruined. The loss was estimated at $14,000.

The fire was discovered about 1 o'clock by persons returning from an entertainment nearby. The Herndon Volunteer Fire Department responded and succeeded in confining the flames to the interior of the mill, which was of metal construction.

Firemen state the blaze started on the second floor near the wheat bins.

Tramps in Alexandria Face Chain Gang Work

Sergt. Heber Thompson, acting chief of the Alexandria Police Department, yesterday declared war on the myriads of tramps who have been infesting the city.

He issued orders that all tramps found loitering in the city, especially near the railroad bridges over Duke street and Mush Pot road, are to be taken to the city limits and sent on their way. In the event that the men do not desire to keep moving they will be put on the chain gang for ten days.

According to Sergt. Thompson, the number of tramps has increased several hundred per cent this year over previous years.

ARLINGTON COUNTY ROAD SIGNS ASKED

Board Will Consider Plans for Tourist Guides to National Cemetery.

ARLINGTON COUNTY BUREAU OF THE POST, Tel. Clar. 509. Clarendon, Va.

The Board of Supervisors of Arlington County tomorrow will consider placing of signs along highways to guide tourists to Arlington National Cemetery and the Tomb of the Unknown Soldier.

County Engineer C. L. Kinnier, whose attention was brought to the lack of signs through a letter printed in The Post from G. D. Houtman, of Media, Pa., will present the question to the supervisors. Mr. Houtman complained that he had circled for an hour trying to reach Arlington Cemetery while on a recent visit here.

F. C. Goodnow, chairman of the roads committee of the Alexandria Chamber of Commerce, said he will request the city council to have signs placed in the city to guide tourists from the South.

Determined to put a stop to establishment of dumps within the limits of Arlington County, Dr. P. M. Chichester, county health officer, announced yesterday he has denied applications for establishment of two dumps in the county within the last 24 hours.

Dr. Chichester stated he expects to present a suggested ordinance to the county supervisors tomorrow morning that will prohibit entrance of trash into Arlington County from the District.

Another matter before the supervisors tomorrow will be an ordinance they ordered drawn by Commonwealth's Attorney William C. Gloth to control construction of buildings and the issue of building permits. The ordinance is based upon recommendations of the building code commission.

Capital Company Buys Issue in Colmar Manor

The Colmar Manor bond issue of $80,000 for improvement of the town's streets has been taken over by the firm which was awarded the contract for the work. Nine streets will be paved, and local labor will be used as far as possible.

The paving company, the Atlantic Bitulithic Co., of Washington, took over the bonds in two distinct transactions, town officials said. First the paving company bought the bonds and the money received was deposited in the town's account. Then a check was made out to the company and turned over to it.

Company On 100-Mile Hike.

Company B, of the Thirteenth Engineer Regiment, will return to Fort Humphreys this morning from a 100-mile hike through the Shenandoah National Park as part of the annual war drill. The company returned by truck from Winchester where the last camp was made.

RAID ON ROADHOUSE RESULTS IN ARREST

Unlicensed Operation Laid to Man Free on Bond in Liquor Cases.

L. M. Rohr, proprietor of the Garden Club, an alleged roadhouse near Meadows, Md., was arrested early yesterday charged with keeping an unlicensed roadhouse. Rohr was free on bond at the time of the raid, on two charges of possession of liquor, one preferred by county policemen and one by Federal agents. Several months ago he was convicted and fined for possession.

Sergt. A. W. Hepburn directed a raid on the place after receiving reports of a fight there last Saturday night. Rohr was freed on bond of $500.

Bond of $500 was posted by Jack Boulden, alleged proprietor of the Oaks, a roadhouse near Ammendale, after he was arrested on a charge of possession, in a raid made by Policemen Claude Reese and Ralph Brown. County policemen also arrested R. P. Richards, alias Ricketts, in a raid on a barn near Beltsville. Richards was charged with possession of a small quantity of liquor, and the policemen said they also found a quantity of mash.

Highways in Fairfax Probe for Sanitation

At the request of Dr. A. L. Carson, health officer of Fairfax County, the State Board of Health has detailed Special Sanitary Officer A. Buxton, of Richmond, to make an inspection of all tourist camps, garages, filling stations and eating stands along the Washington-Richmond highway in the county. The work is being conducted this week.

Following the present inspection another will be made later to check improvements and persons found to disregard the sanitation laws will be prosecuted.

2001 Sixteenth Street

Several Exceptionally Desirable Apartments of one, two and three rooms, kitchen and bath are now available in this building.

Six Persons Are Injured In Auto-Truck Collision

Easton, Md., Aug. 27.—Six persons were injured in a collision this morning between an automobile and a truck on the State road from Easton to Claiborne Ferry.

Mr. and Mrs. C. Percy Hammond, Mrs. R. B. Horner, Miss Lillie O. King and Mrs. Lottie McCarthy, occupants of the automobile, and a colored boy, driver of the truck, were injured. Two of the boy's fingers were cut off.

Pollard Will Attend Parade in Alexandria

Gov. John Garland Pollard of Virginia yesterday accepted an invitation to attend the George Washington Birthday parade in Alexandria next February 22.

The invitation was extended to the governor by a committee from the George Washington Birthday Association headed by former Mayor W. A. Smoot, recently elected president of the association.

LANSBURGH'S

7th, 8th and E Sts.—NAtional 9800

No Connection With Any Other Washington Store

At the Opportune Time to Replenish a Diminishing Shirt Supply

Men's White Broadcloth Shirts

You'll like them, we know. They are expertly made of a fine lustrous broadcloth. The collar attached style comes with the popular long-pointed collar. Also available in neckband model. Sizes 13½ to 17.

$1.29

4 for $5

Look at the Savings on the Famous

Big Yank and Rockinchair Union Suits, 69c

Now's the time to stock up on underwear! Both the Rockinchair and the Big Yank suits are of fine cross-bar nainsook, expertly tailored and with taped armholes. The Big Yanks with their famous closed crotch—the Rockinchairs with their side open leg. Sizes 34 to 46. 6 for $4.

MEN'S WEAR SHOP—STREET FLOOR.

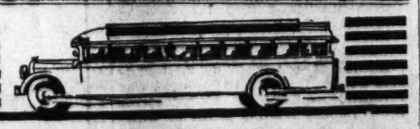

SAVINGS ON SUMMER TRIPS

Whatever trip you may plan—go to a motor bus office before deciding. You'll find fares away lower, schedules more frequent. Cool, fresh breezes through open windows, restful reclining chairs, frequent rest stops make each trip pleasant. And this service covers the whole United States.

Hundreds of Such Savings:
Baltimore $1.25
(Special Round Trip)

Low One Way Fares

PHILADELPHIA	$3.50
NEW YORK	5.50
RICHMOND	3.50
SCRANTON	7.35
NIAGARA FALLS	12.50
HAGERSTOWN	3.00
CUMBERLAND	5.00
FREDERICKSBURG	1.75
CINCINNATI	13.75
ELMIRA	7.00
FREDERICK	2.00
UNIONTOWN	6.00
JOHNSTOWN	5.75
PITTSBURGH	7.00
WILKES-BARRE	6.85
CLEVELAND	10.25
DETROIT	13.00
CHICAGO	17.50
LOS ANGELES	54.50

UNION BUS DEPOT
1336 New York Ave. N.W.
Phone: Metropolitan 1512

BLUE RIDGE TERMINAL
402 12th St. N.W.
Phone NAtional 0836

GREYHOUND Lines BLUE RIDGE Lines

WEST MEN'S WEAR

PRE-INVENTORY SALE

TOPCOATS

$23.75
WERE $40—$35—$30

$33.75
WERE $55—$50—$45

$43.75
WERE $85—$75—$60

Sidney West, Inc.
14th & G Sts.
EUGENE C. GOTT, *President.*

NEWSPAPER PARTY IS LINDBERGH HITCH

Acceptance Is Canceled on Advice by Officials of U. S. Embassy.

Tokyo, Aug. 28 (Friday) (U.P.).—The first discordant note in the universal acclaim given Col. and Mrs. Charles A. Lindbergh since they arrived from the United States presented a grave problem to diplomats at the American Embassy today.

Their final decision forced cancellation of a reception to the Lindberghs sponsored by the two Japanese newspapers, the Tokyo Nichi Nichi and the Osaka Mainichi.

Col. Lindbergh had accepted the invitation extended by the newspapers. Officials of the embassy heard of it and called his attention to the fact that if he attended the party it would offend other newspapers, such as the Asahi. The Asahi, Nichi Nichi and Mainichi are among the largest newspapers in the world, with millions of readers.

In reversing the acceptance, officials at the embassy said Col. Lindbergh had understood it would be a reception joined in by all the Japanese newspapers. Then the embassy diplomats had a new difficulty. They tried to pacify representatives of Nichi Nichi and Mainichi, who already had sent out a number of invitations to the affair.

The day started with Col. Lindbergh and his wife making official calls at the ministries. Then they went to the mayor's office.

They were rewarded for successful completion of the journey this afternoon when they went to the Aviation Society and received medals. Mrs. Lindbergh was praised as the first woman to cross the Pacific in an airplane.

One of the features of the six-day celebration arranged in honor of the flying couple will be the Ambassador's reception and banquet tonight. It will start at 5:30 p. m. (3:30 a. m. Friday, E. S. T.) and speeches will be broadcast over the world.

Those who will talk include Col. Lindbergh, United States Ambassador W. Cameron Forbes, and Japanese Ministers Kiyokazu Abo, Genjiro Minami and Baron Kijiro Shidehara. The ministers are in charge of the navy, war and foreign departments, respectively. Their speeches were to start about 8 p. m. (6 a. m. E. S. T.).

U. S. Will Query Japan On Status of Two Fliers

(Associated Press.)

Acting Secretary Castle of the State Department said yesterday he would again ask the American Embassy at Tokyo regarding the status of the American fliers, Hugh Herndon, jr., and Clyde Pangborn.

The last word from Ambassador Forbes, the Acting Secretary said, was a cablegram advising the department he had asked formally for permission for the fliers to leave Japan.

Langley Field Fliers Injured at Richmond

Richmond, Va., Aug. 27 (A.P.).—An Army training plane from Langley Field overshot the runway in an attempted landing at Byrd Field today and crashed into the 75-foot steel tower of the Weather Bureau. Two occupants were only slightly hurt.

Capt. Stanley H. Weaver, of Langley Field, whose home is in Pittsburgh, received injuries about the face and is being held in a hospital for observation. His companion, Private Coegan, of Langley Field, received minor cuts. The plane was demolished.

Hinton Forecasts 500 Miles an Hour

Flier Tells Kiwanis Club High Speed Will Come Within 2 Years.

Lieut. Walter Hinton, who has just completed an air tour of the United States, yesterday predicted aviation speeds up to 500 miles an hour within two years' time, in an address at the Kiwanis Club luncheon at the Washington Hotel.

The flier enumerated outstanding contributions to air speed since the Wright brothers flew 859 feet in 59 seconds at Kitty Hawk, pointing out that Charles A. Lindbergh's 80-mile-an-hour time between New York and Paris was doubled by the New York-Istanbul fliers.

Vocal selections were given by Mrs. Mary Pearson, accompanied by Mrs. Mildred K. Schulz. A new member, John F. Myers, was introduced by Past President John J. Boobar. Among guests was Carter Glass, jr., of Lynchburg. Lewis T. Breuninger was in charge of the program.

TO VISIT WASHINGTON TODAY

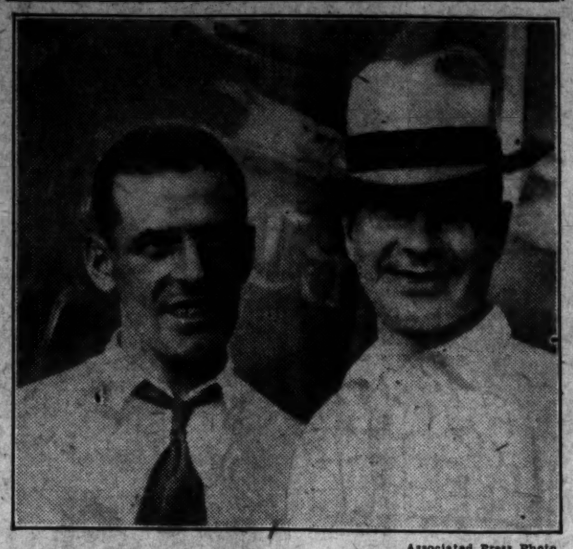

Associated Press Photo.

John Polando and Russell Boardman, pictured above, will fly to Washington today in the plane which took them to Istanbul, be received by President Hoover, attend a Chamber of Commerce luncheon and then take off for Cleveland to see the air races.

Istanbul Fliers In Capital Today

Hoover to Receive Boardman, Polando; Luncheon by Chamber.

Washington today will be host to Russell Boardman and John Polando when the transatlantic fliers pay a short visit in the Capital en route to Cleveland for the air races which start tomorrow. They recently established a nonstop airplane record with their flight to Istanbul, Turkey.

Accompanied by Earl Boardman, Russell's brother, John Price and Win Whitney in another ship, the Boston airmen are scheduled to arrive at Washington Hoover Airport in their monoplane Cape Cod shortly before noon. At 12:30 o'clock they will be received at the White House by President Hoover.

Immediately afterward they will be the guests of honor at a luncheon in the roof garden of the Hotel Washington sponsored by the Chamber of Commerce. This will be open to the public. After having spent about three hours in Washington Boardman and Polando will take off for Cleveland via Bellefonte, Pa.

Chemical Plant Blast Hurts Many in Bulgaria

Sofia, Bulgaria, Aug. 27 (A.P.).—A large number of workmen were reported seriously injured in an explosion which badly damaged a chemical factory at Zaribrod today.

A bridge connecting Jugoslavia and Bulgaria was blown up at the same time, causing authorities to suspect a plot primarily directed against the bridge.

British Woman Flies On Osaka-Seoul Hop

Tokyo, Aug. 28 (Friday) (U.P.).—Miss Amy Johnson, British aviatrix en route back to England, arrived at Urusan Airdrome from Osaka at 9:46 a. m. today. She will fly on to Seoul. Miss John left Osaka at 5:21 a. m.

Dark Eye Shadows
are invisible under the enchanting film of seductive beauty imparted to your skin and complexion. They need no longer age your appearance or detract from the charming youthful beauty you may so easily possess thru
GOURAUD'S ORIENTAL CREAM
White, Flesh and Rachel Shades

Graf Fliers Over Alps.

Friedrichshafen, Germany, Aug. 27 (A.P.).—The Graf Zeppelin left today for an eight-hour cruise over Switzerland with 37 passengers.

WOMEN HOLD LEAD IN HUGE AIR DERBY

Mrs. Gladys O'Donnell First in Bartlesville, Okla., From Texas Town.

Bartlesville, Okla., Aug. 27 (A.P.).—Women participants in the Santa Monica-Cleveland handicap air derby may or may not be better fliers than men entrants, but in any event the bird women still continued to set the pace as 50 planes landed here to spend the night.

Mrs. Gladys O'Donnell, demure Long Beach, Calif., aviatrix, who led the racers into Bartlesville, attributed the better score of women fliers to wrong calculations. She believed handicaps for some of the ships had not been computed correctly.

Derby officials, however, did not share Mrs. O'Donnell's opinion.

Mrs. O'Donnell set the pace on the Amarillo-Bartlesville flight, being the first contestant to land at Enid, Okla., where a halt was made, and keeping her lead on the 108-mile jump from there to Bartlesville. She landed here at 2:36:45 p. m. (E. S. T.), just 34 minutes 45 seconds after leaving Enid.

Mrs. Omlie followed, landing at 2:43:35, with a flying time of 40:35 from Enid. Louise Thaden, of Pittsburgh, came next. Her time for the 108 miles was 42:53.

Jean LaRean, Dallas, was fourth to land, and Mrs. C. E. Shankle, of Fort Sill, Okla., was fifth. W. E. Musgrave, jr., of San Francisco, was the first man to cross the finish line, landing sixth. His flying time from Enid to Bartlesville was 37:10. It was beaten only by Mrs. O'Donnell.

HEADS CLUB

MICHAEL M. DOYLE, attorney and formerly judge of the Municipal Court, who has been elected international president of the Cosmopolitan Clubs, according to word from Winnipeg, Canada. Mr. Doyle is a director of the Washington Cosmopolitan Club.

Air Mail Stamp Collectors Meet

Second Annual Gathering Marked by Exhibition of Flight Covers.

The American Air Mail Society, an organization of stamp collectors who specialize in collection of air mail covers, opened its second annual convention yesterday at the Mayflower Hotel. Meetings will continue today and tomorrow with a banquet, at which W. Irving Glover, Assistant Postmaster General in charge of air mail, will speak Saturday night.

Privately owned exhibitions of first-flight covers and foreign air mail stamps are on display, with a collection loaned by the Postoffice Department.

H. H. Griffin, Cleveland, is president of the society. The Washington Philatelic Society, affiliated with the national organization, is participating in the convention and acting as host.

French Decree Is Step To Modernize Air Corps

Paris, Aug. 27 (A.P.).—President Doumer today signed a decree creating a superior air council composed entirely of generals as one of the first steps in reorganization and modernization of the aviation corps.

The decree was presented by Air Minister J. L. Dumesnil at the council of ministers in the Elysee Palace. At the same meeting Finance Minister Flandin reported on the conclusions of the international bankers conference at Basel and the world financial situation in general.

Girl Killed by Propeller Descending From Plane

Roosevelt Field, N. Y., Aug. 27 (A.P.).—Eleanor Matthews, 23, was killed late today by the propeller of a plane in which she had just taken a 15-minute spin with Frank Cordova, a well-known pilot.

Miss Matthews, employed in the Roosevelt Field Hotel, climbed from the forward cockpit to the front of a wing as the plane alighted. The pilot shouted a warning and, spectators said, cut off the gas as the girl leaned over as if to leap to the ground.

Transport Pilot Killed When Plane Crashes

Providence, R. I., Aug. 27 (A.P.).—Ewald Lundberg, licensed transport pilot, was killed late today as his plane crashed at Block Island and burned.

Lundberg, whose home airport is at Charlestown, R. I., was flying at an altitude of not more than 200 or 300 feet when the motor went dead and the plane fell.

There's a message for YOU in the classified columns—

Charge Purchases Will Be Billed Oct. 1st

Closed Saturday

. . . so come to Erlebacher's today for a preview of the new Fall arrivals, and for the Summery fashions you'll need if you're an ardent believer in August vacations!

DRESSES *reduced to* 10.00 15.00
COATS *reduced to* 10.00 15.00 25.00
HATS *reduced to* 2.00 3.00

All Sales Final

Erlebacher
TWELVE-TEN TWELVE-TWELVE F STREET

THINK OF YOUR FUTURE SUMMERS

Establish your own summer home NOW at the amazingly low price choice lots are available for you

at

WOODLAND BEACH . . . !

By Subscribing to
The Washington Post
You Pay Only

$93

PAYABLE
$9.00 Down
$3.50 MONTHLY

Destined to become the outstanding community of its kind anywhere in the vicinity of Washington, Woodland Beach is a veritable summer paradise. Its attractions, facilities and environment present the advantages of an expensive resort—but YOU are offered the opportunity of establishing your own summer home here on these unheard of terms.

No finer bathing, boating and fishing can be found anywhere in the vicinity of the Capital than at Woodland Beach. The cool, wooded coves of beautiful South River, and the paths and roads of a delightful countryside are YOUR playgrounds. Property owners have full privileges of membership in the large Colonial Clubhouse erected and completely furnished by The Washington Post.

HOW TO GET THERE—

Woodland Beach is only 32 miles from Washington and 30 miles from Baltimore. It is reached from Washington via the Defense Highway (U. S. No. 50) to Camp Parole, south across South River Bridge to Mayo Road, then follow signs direct to property.

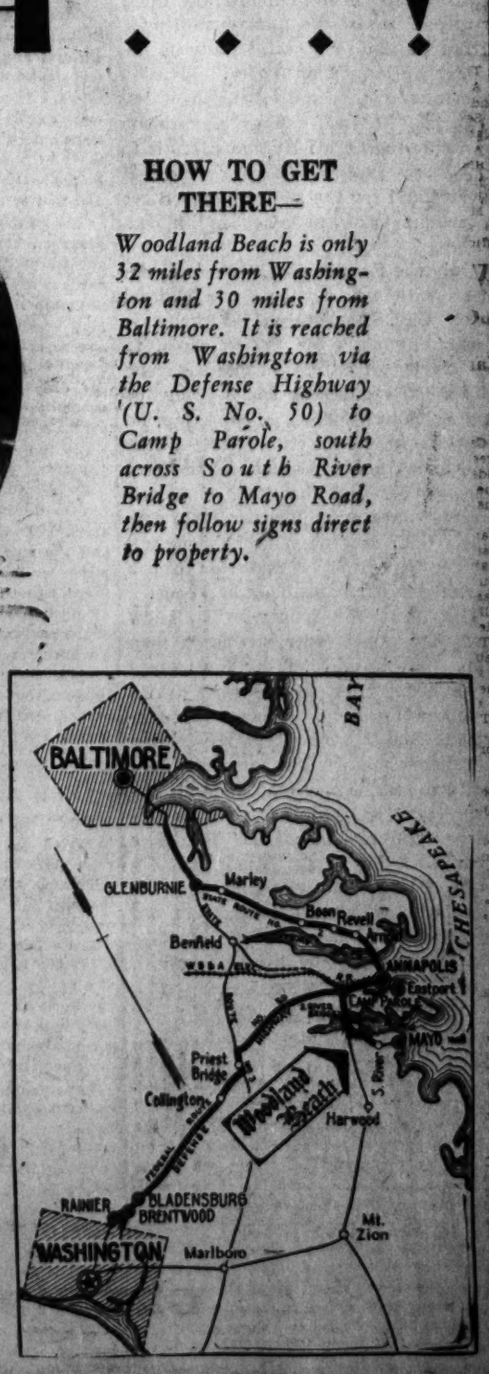

Come to our office at your earliest opportunity for full information or mail coupon below

The Washington Post, Subscription Department, Pennsylvania Ave., Washington, D. C.

Please see that I get full information in regard to Woodland Beach, without any obligation on my part, as soon as possible.

Name .....

Address .....

W. P. 8-28

The Washington Post
Subscription Dept.

Phones
Na. 4205-3916-3917

Both Offices Open Evenings

Baltimore Office Phones
Calvert 3041-3042

Today and Saturday

Black and Brown Suede Straps and Pumps

Regular $10.00 Value

This is the "Footform" model, offering a clever combination of style and comfort, and now reduced to a money-saving price.

$5.95 Pair

Edmonston & Co.
INCORPORATED
612 13th St.—Carl M. Betz, Mgr.

The Washington Post.

THE WASHINGTON POST CO.
Washington, D. C.
EDWARD B. McLEAN,
President and Publisher.

MEMBER OF THE ASSOCIATED PRESS.
The Washington Post is a member of the Associated Press, receiving the complete service of the world's greatest news-gathering organization.
The Associated Press is exclusively entitled to the use for republication of all news dispatches credited to it or not otherwise credited in this paper, and also the local news published herein.

TERMS OF SUBSCRIPTION.
Delivered by Carrier in Washington.

Daily, Sunday included, one year	$8.40
Daily, Sunday excepted, one year	6.00
Sunday, only, one year	2.60
Daily, Sunday included, one month	.70
Daily, Sunday excepted, one month	.50
Sunday only, one month (with four Sundays)	.20
Sunday only, one month (with five Sundays)	.25

BY MAIL, PAYABLE IN ADVANCE.
Maryland and Virginia.

Daily and Sunday	Sunday Only.	Daily Only.
One year..$10.00	One year.. $4.00	One year.. $7.00
Six months 5.00	Six months 2.00	Six months. 3.50
One month .85	One month .40	One month. .60

ALL OTHER STATES.
(Mexico and Canada, Incl.)

Daily and Sunday	Sunday Only.	Daily Only.
One year..$12.00	One year.. $5.00	One year...$8.00
Six months 6.00	Six months. 2.50	Six months. 4.00
One month 1.00	One month. .50	One month. .75

All Subscriptions by Mail Payable in Advance.

New subscriptions for The Post or renewals will not be accepted unless payment accompanies the order. Remittances should be made by drafts, checks, postoffice orders, registered letters or express orders, payable to The Washington Post Co.

Entered at the Postoffice, Washington, D. C., as second-class mail matter.

National Advertising Representative—PAUL BLOCK and Associates, Park-Lexington Building, New York; Palmolive Building, Chicago; Little Building, Boston; General Motors Building, Detroit; Guarantee Trust Building, Philadelphia; Russ Building, San Francisco.

Friday, August 28, 1931.

PINCHOT STANDS ALONE.

A wave of sentiment against raiding the Federal Treasury for relief of the unemployed is sweeping over the Nation. State and local agencies are mobilizing their resources and planning to take care of their own needs to avert all possibility of a Federal dole. The traditional spirit of local independence is beginning to manifest itself.

Gov. Roosevelt has indicated that he will ask the special session of New York's Legislature to raise about $25,000,000 by special taxes for relief in that State. None of this will be used as a dole. Relief will be provided in the form of food, clothing and shelter where necessary, but it is suggested that a considerable share of this proposed fund will be devoted to the creation of jobs. In New York City leading financiers are discussing the problem and laying plans for effective local relief.

From various parts of the country come reports that governors are making arrangements to handle the situation to avoid any further invasion of the rights of the States by the National Government. Republican governors are falling in line with President Hoover's policy of local relief with national coordination of effort. For the most part Democratic governors are doing likewise. It would be extremely difficult for them to follow any other course. One of the fundamental principles of the Democratic party is decentralization of authority. Invasion of States' rights and extension of bureaucracy in Washington are anathema to a true Democrat. If that party is to make any pretense to consistency, it must stand for the right of each State to handle this emergency in its own way.

Only the Progressives, therefore, can plead with a free voice for a Federal dole. Gov. Pinchot has led the way, demanding alms for Pennsylvania, to the disgust of citizens of the Keystone State. The governor spoke boldly of Pennsylvania's indigence, expecting, no doubt, to hear a chorus of State executives join in his petition for Federal benevolence. But the spirit of Americanism is not dead in other State capitals. Gov. Pinchot marches alone under the banner proclaiming his State's incompetence and lack of backbone.

The people of Pennsylvania know that they would contribute more than their share to relief of the unemployed if funds for that purpose were drawn from the Treasury. Citizens throughout the country know that the burden of relief would be heavier if it were administered through a Federal bureaucracy. The people are not as gullible as Gifford Pinchot believed. His attempt to play Santa Claus at the expense of Uncle Sam has made him the laughingstock of politicians, who are delighted when they see one of their profession hoisted by his own petard.

EXPEL CRIMINAL ALIENS.

Two recent reports by the National Commission on Law Enforcement dealt with various phases of the criminal alien problem. The first recommended correction of certain abuses in deportation proceedings, and the second exonerated the foreign-born of responsibility for more than their per capita share of crime. It is now being suggested in some quarters that in view of these reports the Government abandon its campaign against criminal aliens.

The suggestion betrays astonishing ignorance of the movement directed by the Labor Department against undesirable foreigners. For the benefit of those who have fallen into this error it should be stated that the Law Enforcement Commission did not find that all aliens who come to this country are respectable, law-abiding individuals. Some of them are not restrained by law and live by preying upon others. It is this class of aliens that has reason to fear the Government's campaign against undesirables.

When aliens smuggle themselves into the United States in defiance of its laws they should be kicked out. If they are admitted to this country legally and then commit crime it becomes the duty of the Government to send them back to the land of their origin. Uncle Sam has no quarrel with law-abiding aliens. During the last century he has welcomed millions of them. The campaign against smuggled-in aliens and criminals is no reproach to respectable foreigners living in this country, and the suggestion that it be abandoned may be ignored as a piece of nonsense.

In times like the present it becomes an urgent duty upon the Government to throw extra safeguards around the working population, and to protect communities from the burden of caring for law-breaking aliens. Existing regulations which exclude all immigrants likely to become public charges and extra vigilance in the deportation of smuggled-in and criminal aliens give proof that the administration senses its responsibility.

THE NATIONAL AIR MEET.

The National Air Races will be held at Cleveland, beginning on Saturday and continuing with a full program until Labor Day. The meet will attract a notable gathering of fliers from all over the United States and Europe. A number of novel features will be introduced for the first time. While this annual event is designed more as a spectacle of aviation than a demonstration of utility, practical features will have a place this year.

Already the first Air Derby from California that is to end at Cleveland on the opening day is under way. Fifty-two fliers started from Santa Monica, Calif. The program of races consists of 42 closed course events and 12 special straightaway speed trials that may bring forth new records for American planes. Closed course events will also give opportunity for comparisons in flight efficiency of planes carrying maximum loads. For the first time a fleet of twelve autogyros will participate in the competitions.

Famous fliers of five European nations will participate in the races and exhibitions. The Army is to be represented by 36 pursuit planes from Selfridge Field. There will be Navy contingents both from Washington and Langley Field, in addition to a dozen planes with Marine Corps pilots.

Speed and efficiency races will be open to competition from commercial operators and builders, and keen rivalry is expected to develop this year. The crowning event will be the Thompson Trophy race on the final day, September 7, which has spurred national interest in speed records.

ONE TOWN'S EXAMPLE.

The burden of feeding the poor and helping the unemployed fell on the Community Chest in Lufkin, Tex. During the winter of 1929 the many calls for assistance reduced the reserve fund and appeals were made for money, food and clothing. Though the response was generous, many of the contributors deprived themselves in giving to this fund, which again was rapidly depleted. Then the city secured Mrs. Eva Sharpe to administer relief work.

Mrs. Sharpe immediately set about formulating a plan whereby the unemployed could be aided in helping themselves. Land was cleared by men without work, with the result that all wood used by the needy was produced without any cash outlay. Every able-bodied transient who asked for a meal was required to work twenty minutes for it. Farmers who were unable to finance the growing of a crop were put to work making walnut chairs with seats of woven rawhide, such as were used by the early Texas pioneers. These were later disposed of through the Community Chest.

The most valuable feature of Mrs. Sharpe's program, however, is the canning of surplus garden products. Many growers of prolific gardens are unable to sell their produce, and the majority of them do not preserve the surplus because of the cost of canning. Mrs. Sharpe induces the people to take their products to designated canning stations. Under the direction of the county demonstration agent the goods are preserved. Half of each person's supply goes to the Community Chest, while the other half is taken home by the producer.

As a result of Mrs. Sharpe's methods the Lufkin Community Chest has taken care of about 700 families and has spent only about half the amount of money formerly used for more limited relief. Her method not only saved money, but conserved the self-respect of the individuals who were assisted. Every one was made to feel he was contributing something for what he was given. In many cases those in need not only earned their own support, but contributed to the support of others. People can take care of themselves if they are given an opportunity.

NEW BASES FOR TAXATION.

Every State in the Union is today engaged in intensive research on the problem of taxation. Several special commissions have been appointed and it is probable that within the next few years every State will have its own tax expert. California recently established a permanent tax research bureau with a $90,000 appropriation to cover the expense of a two-year investigation. Illinois similarly appropriated $25,000, while commissions were appointed in Utah and Oklahoma, and a commissioner in Idaho will administer the new income tax.

Iowa, Maryland and Montana have authorized commissions to study taxation in State and local governments. The Vermont commission will specialize in public utilities; one in Pennsylvania will study forest and mineral taxes; Virginia will investigate common carriers, and a number of other States will follow similar courses. In virtually every State an effort is being made to find ways of reducing the tax burden on real estate by tapping new sources of revenue as well as by reducing the cost of government.

The gasoline tax has been universally popular. The general sales tax and luxury tax, though much discussed last year, were adopted only in North Carolina. Ohio and Texas imposed a tobacco levy, using the proceeds largely for education. Vermont and Maryland turned to advertising signs as a source of revenue, and Delaware, New Jersey and West Virginia capitalized the popularity of boxing and wrestling through an amusement tax. Idaho, Utah and Vermont passed income tax laws, and Missouri, Oklahoma and North Carolina increased their income tax rates.

Florida imposed a filing fee on corporations relative to capitalization in addition to a tax of $1.50 on every $100 of gross receipts by corporations furnishing light, heat, power, gas, telephone and telegraph service. Many States tax electricity and gas, and many public utility taxes were advanced this year. Ohio, however, will reduce its steam and electric railroad tax from 4 to 3 per cent after 1933.

Two difficult problems ever before tax boards remain—the banks and chain stores. Congress permits national banks to be taxed under the limitations of a Federal statute. An effort to amend this will be made by California through a special commission appointed to visit Washington this fall. The chain store tax of Indiana, though upheld by the Supreme Court of the United States, is awaiting a rehearing. Several States are withholding legislation, pending the decision, while Alabama and Florida have passed restrictive measures with the hope that the former ruling will be sustained.

It's a safe bet that Cal Coolidge is through with politics. Otherwise he would not have had his picture taken on a piece of farm machinery as if he were about to contribute his bit to the agricultural surplus.

By the use of X-ray an annual plant has been changed into a perennial at Cornell University. Hold yourselves, congressmen! So far it works only with plants.

Premier MacDonald, who is now a party leader without any party, should have the full sympathy of Senator Norris.

THE MINNESOTA PLAN

By DANIEL ROCHFORD.

Urging that farmers in other States study the results of the Minnesota plan, which raised farm income in the four States of Minnesota, Montana and the Dakotas by $700,000,000 in eight years, an average of $1,679 per farm, Publisher Frederick E. Murphy, of the Minneapolis Tribune, has launched a Nation-wide educational campaign from New York to interest the business leaders of the country in agriculture.

"Unless the 29,000,000 Americans who live on our farms prosper the Nation can not prosper," Mr. Murphy declared. "What we have accomplished in ten years in Minnesota, the Dakotas and Montana can be approximated in other regions. Our plan is to get away from wheat and go into dairying, live stock and general farming.

"In 1921 Northwestern banks were failing in waves. The fund stopped the failures. Then it financed individual farmers in the purchase of cows, live stock, sheep, and enabled them to shift over from the old style cash crops to farming which paid them income every month through the year. We loaned the farmer money with the live stock as our sole security. Yet from the live stock the farmer earned the money to pay off the loan."

Mr. Murphy, himself an operator of a 6,000-acre dairy farm in the Red River Valley, formerly devoted to wheat, specializes in Holstein-Friesian cows, and his herds hold world records for production. "One of our first steps in the Northwest," he continues, "was to get the farmers to raise their own food. Thousands of our wheat farms were without cows, pigs and chickens. And they didn't even have a garden. Yet the average grocery bill was $800 a year. That's all changed now.

"In eight years our four States gained 228,000 cows. The rest of the country put together only gained 283,000 cows. We've raised our dairy income 55 per cent since 1921, until it's a $300,000,000 income producer. Our cow-sow-hen income boosted farm profits 71 per cent since 1921, an average gain of $95,000,000 a year. And in 1930, in spite of low farm prices, our farm income held 34 per cent above 1921.

"Today, in spite of grasshoppers and drought in certain areas, the farm prosperity of the Northwest has held the whole business tone of the Northwest high. The Federal Reserve Bank survey of retail business the first six months of 1931 shows the Northwest second highest in the Nation and only 2 per cent behind the leading district, centering at Richmond, Va. Out of 185,475 farmers in Minnesota last year only 185 went bankrupt.

"Wheat is no longer the index of our prosperity. In Minnesota, known as 'the bread basket of America,' for over four years our wheat has been cut down so that it has been worth only one-quarter what the chicken crop alone brought in.

"The beauty of the Minnesota plan is that the farmers, instead of being paid unskilled labor's wages, represented by wheat growing, get skilled labor's pay represented by proper breeding of live stock, scientific farming and proper marketing. And instead of taking the beating which the varying price of raw crops, as wheat or cotton, involves, they get the relatively steadier and much higher prices for finished products—butter, eggs, meats, fruits, vegetables and general crops.

"Because our farmers own most of their creameries the farmer receives 91 cents out of every dollar paid for wholesale butter. Compare that with the wheat farmer, who gets 28 cents out of the bread dollar.

"In the Northwest we've seen the results of this plan in the 300 per cent increase of our market for automobiles and in increased sales of all manufactured goods. If the business leaders of America but stop to realize it, this undeveloped purchasing power on our Nation's 12,000,000 farms offers them much bigger and more important markets than any export trade outside our borders. It's about time the country found the only real road back to prosperity. That road is on the farms of America."

A Case of 'Ave To!

(Copyright, 1931.)

POST HASTE.

After the terrible example of seeing brother members expelled from the chamber for killing opponents during debate, doubtless Mexican deputies will be more careful with their guns.

The triangle enters British politics. It does not usually make for family harmony.

Ford will make his employes compete with the truck farmers. Now, if all the farmers could compete with him in making trucks, Henry would know how they feel.

Tammany opens war on Roosevelt. It will be the test of How big is Franklin?

Canton indignantly protests shipment of American war supplies to the recognized Nanking government. She might ask Berlin if it will do any good.

Behind the smoke screen of world troubles the Vatican and Italy are quietly arranging their differences.

Gandhi's "inner voice" said "no" to the London trip a fortnight ago, but since he made a deal with the viceroy it now says "yes." Quite up-to-date radio control.

Mayor Cermak of Chicago takes advantage of Senator Lewis' absence in Europe to boom him for the presidential nomination. But is he sure such publicity will not be distasteful to James Hamilton?

Chile has been seeking constitutional means of dissolving congress, but a destructive mob of 1,000 having demanded action that probably will settle it.

Among the amusing inconsistencies of the fighters for men's rights for women is the constant effort to get them to act concertedly as women, instead of being regular party members as men are.

Dr. Garfield's Williamstown Institute is true to life. Every world panacea proposed finds an equally ardent opponent.

If Mexico did not employ Einstein to invent the official explanation of how it relegated gold to the status of a commodity, makes silver pesos the only legal tender, and still remains on a gold basis, a genius is hiding his light below the Rio Grande who should be dragged from beneath his bushel.

Tammany is raging because Gov. Roosevelt did not help start a backfire investigation against up-State Republicans. "Whom the gods would destroy—Tiger, Tiger, burning bright—So sad, so bad, so mad."

Somehow one just doesn't quite synchronize hard times with the national convention of stamp collectors being held in Washington.

And now Dempsey has reached that tiresome old age when he thinks he can stage a comeback.

Chile orders native alcohol to be mixed with imported gasoline. Such a law here would add greatly to the supply of winter radiator beverages.

The campaign for the discharge of all married women puts friend husband in a box to decide between better eats and his golf club membership.

PAUL HUDSON.

Charles "Hamlet" Curtis.

Atlanta Constitution.

Charlie Curtis is now our American "Hamlet" soliloquizing, "to be, or not to be?" as he thinks of the V.-p. or another senatorship.

You Can't Train a Watchdog by Teaching Him to Dread a Stick.

By ROBERT QUILLEN

THE ordinary man is afraid.

That is not an indictment of his manhood, for fear is a natural and necessary safeguard in a dangerous world and in many instances serves as proof of superior wisdom.

The man who "doesn't know the meaning of fear," if a man of that kind exists outside of story books, is not a complete man and is no more worthy of admiration than the paralytic who feels no pain.

Men who deserve medals are those who drive themselves forward in line of duty when their hearts are cold with fear and their reluctant knees have no support except an iron will.

It is not fear that is shameful, for without fear there could be no heroism.

The thing that shames men is the habit of fear—the habit of cowardice.

And this habit, nine times in ten, is a heritage from childhood terrors inspired by unwise parents.

The man who cringes in dread of another's wrath or surrenders his rights to a threatening bully or accepts humiliation to avoid conflict can trace the beginning of his shame to parents who valued his skin more than his character.

The natural boy will risk his neck in a thousand thoughtless adventures.

When playmates threaten his rights or his property, righteous wrath will prompt him to do battle.

And from the day of his birth to the age of puberty he will fear neither the dark nor any other thing except a loud noise and a fall unless he is taught to fear them by precept, example or hurt.

Once he is taught to be afraid, nothing can overcome his multitude of fears except the knowledge gained by experience.

It is ignorance that fosters fear. We dread the unknown. Imagination fills the dark with terrors that are dispelled by knowledge.

A boy forbidden to fight under any provocation will live in dread of blows because imagination makes them ten times more painful than reality.

Coddled and shielded from all natural adventure, he will learn to fear countless things that experience would reveal as harmless.

The familiarity that breeds contempt takes away the fear of battle, the sea, high places, and all dreadful things, and "courage" comes from the knowledge that dangers are less than they seem.

A child too well protected escapes all bruises, but bruises heal and there is no balm for adult shame and self-contempt.

(Copyright, 1931.)

PRO AND CON

Press Comment Upon Acts and Actors in the Great American Show, "Politics."

How to Approach Prosperity.

Topeka Capital.

In his address at the unemployment institute of the University of Chicago this month, John Maynard Keynes, the English economist, takes very similar views to those of President Hoover as to the approach to business prosperity. He holds out three main lines of approach: Restoration of confidence in both lender and borrower; new construction programs under direct auspices of government or other public authorities, and reduction in long-term interest charges. In his first address he placed first and foremost a revival of investment on the scale of 1925-29.

Mr. Hoover, in his conference some months ago with representatives of construction, mortgage and building and loan interest brought out all three points. He mentioned as Keynes does, the lack of adequate financing for home building, while not stressing so directly long-term interest rates.

Mr. Gifford's Helpers.

Baltimore Sun.

The group of 60 men and women President Hoover has selected to assist Walter S. Gifford in meeting the unemployment emergency and in heading off the congressional demand for a "dole" includes a preponderant number of successful business executives, together with a few engineers and professional men and a sprinkling of labor leaders. It might have been possible to find 60 men with a higher average of social consciousness, but the President has selected an imposing board, whose members are to be credited with a high degree of competence in their particular fields and with a desire to promote public enterprise.

Duty of the State.

Wall Street Journal.

Gov. Roosevelt's decision to ask the Legislature at its special session to deal with measures for the "relief of distress and the alleviation of unemployment" will be commended by all. If there is one thing clear it is that the resources of New York State must be opened this winter to the degree necessary to assure all its needy citizens of food, clothing and shelter.

The governor's course is in refreshing contrast to that of his neighboring executive in Pennsylvania, who seems to desire a special session of the Legislature to deal with "utilities," but wants to enlist the Federal legislature to deal with relief of distress. When we find that the resources of our State are insufficient to take care of our needy it will be time to invoke the aid of the Federal Government. But that should be the last recourse, to be had only when it is plain that there is no other.

Jerry Jermane's Prophecy.

Minneapolis Journal.

A Washington correspondent, W. W. Jermane, after saying that the next Congress will work on a plan to stabilize business, adds: "There will appear in this study no politics of the partisan variety. It is too important for such trifling." This, if true, is indeed important.

Political Eggs.

Lawrence Journal-World.

Dropping eggs from airplanes, we read, has been proved practicable. It ought to prove extremely effective, too, in the case of some of these political speakers who take the stump next summer.

LETTERS TO THE EDITOR.

Need for Proper Identification Emphasized by Correspondent, Who Recalls Spanish System.

To the Editor of The Post—Sir: Upon reading your editorial, "Keep Out the Crook," in The Post of August 21, I am tempted to add the following: Some years ago I was very much amused at the great care taken in some Spanish affidavits to identify the persons making the affidavit. My amusement has given way to respect and admiration. I understand that in Spanish countries every person is or was required to have a cedula or identification paper, which must be produced when required.

But what is the result? One person can impersonate another with impunity, unless caught in the act. A woman impersonated another—an out-of-town resident—and managed to borrow a large sum of money upon her property. She was eventually caught, convicted and sent to the penitentiary; but the person who lent the money lost it. A man impersonated a well-known resident of the city and secured the promise of a loan upon his property from one of our leading trust companies.

It is needless to say that, had there been a law requiring every person to have a cedula or identification paper, neither of these incidents would have happened.

Many similar acts of false impersonation occur, as the lack of a law requiring identification papers makes such frauds comparatively easy. We are very free in this country and our freedom helps crooks as well as honest citizens.

I am not advocating the requirement of cedulas, but only suggesting how useful such a law would be for the protection of innocent and unsuspecting persons and in the prevention of fraud.

I, therefore, think your stand in the editorial "Keep Out the Crook" well taken. It is the crook who is afraid of identification and not the honest man.

H. R. W.

If Uncle Sam Gets Headstrong Bucking Against Prohibition May Prove to Be a Losing Game.

To the Editor of The Post—Sir: The capture of that big still within six blocks of prohibition headquarters in New York City is rather suggestive. It indicates, for one thing, great boldness on the part of the liquor forces, but it shows also much efficiency of the enforcement officers, since the still had been set up only a week.

While some of your correspondents are diligent in calling attention to the immense cost of prohibition efforts, this incident, along with other similar ones, raises the question, "Is not bootlegging itself a little expensive?"

The writer remembers well how when a neighboring county once secured a prohibition statute from the legislature, the liquor interests announced defiance. To make good their threats they would gather at the county seat and "paint the town red." They said they would keep it up until the law was repealed.

The authorities also kept busy, and in due process indictments, convictions, fines and imprisonments followed. After all, this Nation-wide bucking set against the Government may prove to be a losing game. The Government itself sometimes exhibits plenty of bulldoggish determination. It's not going to be easy to overthrow it and turn everything over to the gangsters.

W. B. WITHERSPOON.

Hard to Draw the Line Between Spending and Saving, but There's Too Much Idle Money.

To the Editor of The Post—Sir: Your editorial on "Save Less, Spend More" is, in the humble opinion of the writer, exceptionally good and timely.

There can be no doubt, as we observe bulging banks and low rates of interest, that much of the slowness or recovery from depression is on account of the millions that are being hoarded. Of course, these holders of savings have various motives and each will have to decide for himself whether he will heed the call for spending, but it is a pity that so much money is idle.

There is a good opportunity to make investments at bargain prices. Yet it must be conceded that one of the most complicated questions is where to draw the line between spending and saving. He is superlatively wise who keeps the two processes always well balanced.

W. B. WITHERSPOON.

Not Hard to Help by Spending for What You Need.

To the Editor of The Post: After reading your editorial in Tuesday's Post on wise spending, I decided that I was not as poor as I imagined. Accordingly I went out and bought a $650 coupe, which I needed desperately, and a $45 suit of clothes, and I still have a bank account. Your suggestion is a bully one.

J. ADDISON HICKS.

JUST FOLKS

By EDGAR A. GUEST

WRITER'S CRAMP.

I'd like to write a clever line
To travel round the earth
That all who read it, rain or shine,
Would feel the glow of mirth.

I'd like to write a line of truth
So polished and so clear,
That it would hearten faltering youth
In times of doubt and fear.

I'd like to pen a brilliant bit
In verse or epigram
So keen and truly pointed it
Would puncture every sham.

But I would rather write a line
So tender and so true
That those who sorrow and repine
Would find their faith anew.

(Copyright, 1931.)

POPE AGAIN TO FIGHT U. S. PROSELYTIZING

Laying of Corner Stone by Methodists Near Rome Is Held Challenge.

Rome, Aug. 27 (U.P.).—Pope Pius XI plans to intensify his protests against American Protestant proselytizing in Italy, especially on the part of the Methodist Church.

With the Italo-Vatican quarrel settled, the Pope will renew the campaign against proselytizing in his next pastoral letter or allocution, it was learned today from authoritative sources.

The decision was prompted by the laying of the corner stone of a large Methodist church at Taliacozzo, not far from Rome. Elaborate ceremonies were held and Methodists went from Rome to swell the crowd of local adherents to the faith. The ceremony was regarded as a direct challenge to the Catholic Church, which was protected as the Italian faith under the Lateran Treaty.

The Taliacozzo incident caused considerable irritation at the Vatican, it was learned. The ceremony was conducted in Italian and a copy of the St. James Version of the Bible was placed in the corner stone. After the ceremony a telegram of devotion was sent to Premier Mussolini.

Other missionary efforts of Methodists in the town of Anticoli Corrado, where American pastors distributed Bibles to the people, also have attracted attention. The Catholic priest at Anticoli Corrado asked the residents to bring the Bibles to him, and he made a bonfire of the books.

The Tagliacozzo Church caused the greatest concern, however, because it was built by Italians who returned from America. The Methodist Episcopal Church of the United States previously had carried out wide plans for missionary work in Italy, but that activity was reduced to a minimum by the present laws.

One fact, generally ignored in discussion of proselytizing, is that Italians have an ancient historic Protestant denomination. It is the Waldensian Church, which was founded in the Piedmont region and which once caused Oliver Cromwell to threaten a march against the Duke of Savoy because he prosecuted the sect as Protestant. The Waldensian Church in Italy is small in numbers compared to Catholicism, but the House of Savoy has long guaranteed its right of existence.

Transamerica Denies Changes in Holdings

New York, Aug. 27 (A.P.).—At the offices of Transamerica Corporation today, it was said that published reports that the corporation contemplated distribution of its holdings in the Bank of America National Trust and Savings Association, a California institution, and sale of the Bank of America National Association in New York were unauthorized and inaccurate.

While the corporation has had under discussion for some time general plans for its future development, it was stated definitely that no decision has been made and no plan adopted.

Labor Group Indorses Coal Conference Plan

Charleston, W. Va., Aug. 27 (A.P.).—A resolution requesting President Hoover to give favorable consideration to a proposal by the executive board of the United Mine Workers of America that he call a conference of coal operators and miner representatives, to endeavor to work out a solution of coal problems, was adopted by the State Federation of Labor in convention here today.

Kansans Thank Murray For Boosting Oil Price

Oklahoma City, Okla., Aug. 27 (A.P.).—About 300 Kansas oil men motored to Oklahoma City today to thank Gov. W. H. Murray for obtaining higher prices for crude petroleum.

Harry Patton, of Wichita, Kans., leader of the delegation, congratulated the executive for closing flush wells in Oklahoma by martial law and his efforts to "take the industry out of chaos."

'Big Bill' Thompson's Name Upsets Parley

Springfield, Ill., Aug. 27 (A.P.).—A "Thompson for Governor" boom got under way here today and completely upset the equilibrium of an otherwise peaceful Republican love feast.

Party leaders, who had gathered to discuss, among other things, the make-up of a State ticket, were thrown into turmoil on finding the city festooned with "Draft Thompson for Governor" banners.

The Chicago delegation, besieged by excited downstate leaders, disclaimed authorship of the propaganda. Big Bill himself, reached via the telephone in Chicago, was as much mystified as any one else.

Finally State Representative R. F. Locke came forward and admitted responsibility. The banners, however, he said, were intended to boost the prospective candidacy of University of Illinois College of Commerce dean, Charls M. Thompson. Lack of space on the placards had prevented printing of his complete name.

'BORAX' SMITH DIES FROM FALL INJURIES

California Miner Was Famed for Discoveries Made in Death Valley.

Oakland, Calif., Aug. 27 (A.P.).—Francis M. (Borax) Smith, early-day California mining and real estate magnate, who made a fortune almost overnight when he discovered borax in Death Valley, died at an Oakland hospital today of injuries received in a fall at his home here three days ago.

Smith, who was 84, once possessed a fortune estimated at many millions. As he invested heavily in real estate, traction companies and Nevada mining properties, Smith's wealth diminished and when he died only a small portion was reported left.

A year ago he auctioned off an art collection valued at $1,800,000 at his Oakland home. At one time Mr. Smith was the head of an East Bay water company, a traction company, and a syndicate developing East Bay real estate properties. His wife, Mrs. Evelyn Ellis Smith, and three daughters and a son survive him.

Probably the most colorful part of his career was in the early days, when he drove "twenty mule teams" to transport the borax from Death Valley to rail heads at Barstow and Zabriskie.

Germans Weigh League Policies

Austrian Pact Importance Dwindles in View of Wider Crisis.

Berlin, Aug. 27 (A.P.).—The cabinet met briefly today to discuss the policy to be followed by the German delegation at the forthcoming League of Nations council and assembly.

Foreign Minister Curtius, head of the delegation, who is leaving for Geneva Saturday, outlined the most important problems expected to occupy the attention of the league statesmen.

The Austro-German customs union, concerning which The Hague court's decision is expected to be made public in Geneva September 2, about the time the council convenes, will be in the forefront. Whatever the court's decision turns out to be, however, there is little likelihood, Dr. Curtius indicated, of the proposed union becoming the center of an acrimonious political debate.

Germany no longer is attaching the same importance to the plan, which is looked upon as having been swallowed up in the vastly widened economic crisis.

LEONARD WOOD, JR., DIES OF PNEUMONIA

Tragic Incidents Marked the Life of Son of Noted Major General.

New York, Aug. 27 (A.P.).—Leonard Wood, jr., son of the distinguished major general, whose 39 years encompassed a series of tragic incidents that finally led him to polishing brass rails on a harbor boat, died in a hospital today.

Weakened by an attack of influenza four years ago, the son of the late Maj. Gen. Leonard Wood, former Governor General of the Philippines, succumbed to a sudden onset of lobar pneumonia in Bellevue Hospital.

"He came into my office last Monday complaining of an acute pain in his side," said his friend, Edward E. Miller, an attorney. "He telephoned Dr. Fiegen, of the psychopathic ward, and asked for an examination of his chest. When he got there his condition was so serious they could not transfer him to anotehr ward."

In a comparatively short life, Wood experienced the first warm glow of success as a writer and then plunged into bankruptcy.

Only a few months ago friends found him polishing brass rails on a harbor boat. He was penniless and discouraged. The death of his father in 1927 had moved him deeply, friends said.

When the World War started young Wood was a student at Cornell University, studying playwriting. His military strain moved him late in 1916 to join the British army, and when the United States entered the war the following year he transferred at once. In 1919 he emerged as a lieutenant in the ambulance service.

For the next half dozen years he wrote short stories and articles for various magazines, as well as a number of plays. One or two of his plays were on the verge of production, but negotiations failed at the last moment.

In 1924 he engaged briefly in banking and became head of the Acme Production Corporation, an oil company which came under investigation by the Postoffice Department. The following year he was adjudged bankrupt with liabilities of $14,585 and assets of $842.

He suffered the influenza attack when he accompanied his father to the Pacific Northwest, a few months before the latter died in Boston.

His much-publicized brother, Brig. Gen. Osborne C. Wood, now adjutant general of New Mexico, was en route by airplane from Santa Fe to attend the funeral services.

Other survivors include his mother, Mrs. Louise Wood, and a sister, Miss Louisita Wood, both of whom are in Germany.

JOBLESS TOTAL SET TO REACH 7,000,000

Continued from Page 1.

where the number out of work was three times what it was a year ago, and in building, where joblessness had reached the unprecedented proportion for summer months of 51 per cent.

While this summary of the situation was being given out by Green, Gifford was proceeding at his office in the Commerce Department Building with plans for a national drive for relief funds beginning October 19.

Gifford was appointed by President Hoover a week ago yesterday. Since that time he has spent a week-end with President Hoover at the Rapidan, discussing the situation, opened headquarters here and laid out the general outlines of the Federal relief program.

His associates described his activities yesterday as "digging in," perfecting his organizaton and familiarizing himself with conditions he faces.

Dawes Dedicates Scotch Memorial.

Kirkcudbright, Scotland, Aug. 27 (U.P.).—The self-interest of every nation lies in better international understanding and economic tranquility, Ambassador Charles G. Dawes said today in a speech inaugurating a memorial gymnasium given to Kirkcudbright by Thomas Cochran, of New York.

WOODWARD & LOTHROP
10TH 11TH F AND G STREETS

Just Arrived---The Newest Thing in "Watch-dom"...

The Sports Watch Without Hands or Crystal

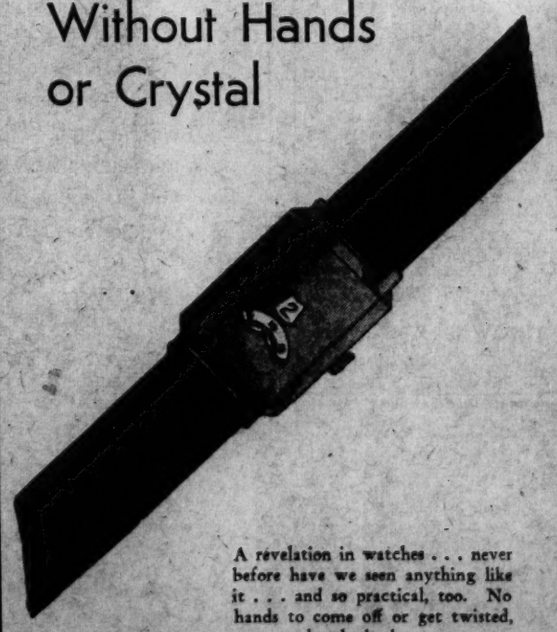

A revelation in watches . . . never before have we seen anything like it . . . and so practical, too. No hands to come off or get twisted, no crystal to be broken. Under its chromium-plated face, two numbered discs revolve. Pointers on the disc indicate the correct hour and minute. See this newest watch creation here today.

$22.50

FINE JEWELRY, FIRST FLOOR

Our stock is full and always fresh

Have you tried

KODAK VERICHROME FILM?

Our salesmen will explain to you why this sensational new film will give you much better pictures even with the simplest camera. Then try a few rolls and see for yourself.

To be assured of the best results, leave your films with us for finishing.

Tune in on Kodak Hour Fridays—9 p. m. (E. S. T.) N. B. C. Red Network

EASTMAN KODAK STORES, INC.
607-14th Street, N.W.
Tel. District 8592

WOODWARD & LOTHROP
10TH 11TH F AND G STREETS

Today—Remnant Day

Store Closed Saturdays to September 5th, Inclusive

Remnant Day Merchandise is not returnable nor exchangeable; not sent C. O. D. nor on approval; mail or phone orders not accepted. These Remnant Day offerings are advertised only in this paper. See Thursday Evening's Star for other Remnant Day opportunities.

Men's 2-Piece Tropical Suits, $14.75 *Were $25*

20 Men's Two-Piece Tropical Suits for smaller men. Plain and fancy patterns. Regular sizes 34 to 37.

7 Men's Four-Piece Sports Suits; coat, vest, trousers and knickers. Regular sizes 35, 36, 37. Were $45. Now.....$14.75

7 Men's Shantung Silk Sports Coats; one-half belt fancy back models. Regular sizes 37, 38, 39, 40, 42; longs, 38, 40. Were $35. Now.....$14.75

9 Pairs Men's White Cheviot Knickers; waist sizes 30, 32, 33, 34 and 42. Were $10. Now.....$3.95

24 Men's Summer Robes, greatly reduced from $7.50, to.....$2.95

All Men's Sports Coats greatly reduced. Were $25, $35 and $40. Now.....$15

THE MEN'S STORE, SECOND FLOOR

Men's Shirts, 95c *Were $2*

63 Men's Colored Madras Shirts; two laundered collars to match. Sizes 14, 14½, 15, 16, 16½, 17, 17½ and 18.

22 Pairs Men's Fancy Shorts; madras and rayon. Sizes 28, 30, 34, 36 and 38. Were $1 and $2. Now....65c

8 Men's All-Wool Sweaters; pullover and coat styles. Sizes 36, 38, 40 and 50. Were $7.50 and $10. Now $3.85

11 Men's Rayon Polo Shirts; white and colors. Sizes 36, 40 and 42. Were $2.50. Now.....95c

THE MEN'S STORE, SECOND FLOOR

Golf Clubs, $3.25 *Were $6.50*

6 Kroydon Golf Clubs; driving iron, midiron, 2 jiggers and 2 putters.

4 Beach Balls reduced: 1 was $2. Now...75c; 1 was $4. Now..$1.50; 1 was $3.95. Now $1.50; 1 was $5. Now..$1.95

1 Picnic Kit. Was $8.50. Now.....$2.95

2 Croquet Sets reduced: 1 was $15. Now $7.50; 1 was $7.50. Now $3.75

SPORTING GOODS, FOURTH FLOOR

Summer Rugs Reduced

Crex De Luxe Rugs

1 9x12 size. Was $21.50. Now.....$9.75

2 8x10 size. Were $18.50. Now.....$9.25

Ultra Crex Rugs

4 8x10 size. Were $23.50. Now.....$11.95

4 6x9 size. Were $18.50. Now.....$9.25

4 4.6x7.6 size. Were $11.50. Now.....$6.25

Delart and Wicker Fiber Rugs

6 9x12 size. Were $19.95. Now.....$9.95

3 8x10 size. Were $18. Now.....$8.75

1 4.6x7.6 Axminster Rug. Was $12.75. Now $6.95

1 9x12 size Imported Rush Block Rug. Was $37.50. Now...$19.75

1 6x9 size Imported Rush Block Rug. Was $18.75. Now.....$10.75

1 9x12 size Finest Quality Worsted Wilton Rug. Was $180. Now.....$79.50

1 6x9 size. Was $11.50. Now.....$5.75

3 4.6x7.6 size. Were $8.75. Now.....$4.95

2 24x48 size Imported Mohair Rugs. Were $12.50. Now...$4.75

3 20x26 size Imported Mohair Rugs. Were $7.50. Now.....$3.95

1 25x40 size Imported Oval Chenille Rug. Was $11.50. Now $4.75

1 9x12 size American Oriental Reproduction. Was $180. Now $73.50

RUGS, FIFTH FLOOR

Pottery Reduced

3 Colored Pottery Jardinieres. Were $1.50. Now.....$1

3 Colored Pottery Vases. Were $2. Now.....$1

6 Decorated Imported Vases. Were $2. Now.....$1.50

5 Decorated Imported Bowls. Were $2. Now.....$1.25

1 Italian Decorated Pottery 3-Piece Console Set. Was $5. Now $3.50

1 Decorated Japanese Pottery Vase. Was $6.75. Now.....$4.75

1 Colored Imported Pottery Vase. Was $7.50. Now.....$5

CHINA, FIFTH FLOOR

Dinnerware Reduced

16 Decorated English Porcelain Cold Meat Dishes. Special, each.....50c

1 Decorated China Dinner Set, service for 6. Was $39.50. Now..$25

16 Decorated Porcelain Square Salad Plates. Were 45c. Now...28c

1 Decorated Imported China Sugar and Cream Set. Special $1

CHINA, FIFTH FLOOR

Glassware Reduced

2 Colored and Cut Glass Mayonnaise Sets with bowl and plate. Were $3. Now.....$1

1 Colored Breakfast Tray. Was $3. Now.....$1.75

1 Imported Colored Glass Footed Fruit Bowl. Was $7.50. Now..$4.50

1 Colored Glass Covered Bonbon Dish with cut floral design. Was $3.95. Now.....$2.50

Odd and Ends of Table Glassware, some imperfect. Greatly reduced for Clearance.

GLASSWARE, FIFTH FLOOR

Housewares Reduced

12 Large-Size Sanette Sanitary Garbage Cans with step-on lift lids, 5 gallon size. Shopworn. Were $5. Now.....$2.50

27 Sunshine Damask Table Covers with flannel back. Green. Were $2.25. Now $1.45

12 Sanette Sanitary Garbage Cans with step-on lift lid. 10 white and 2 ivory. Were $1.50. Now.....75c

5 Green Metal Ferneries. Were $3.95. Now $1.65

1 Bird Cage and Stand, complete. Shopworn. Was $5.95. Now $2.95

500 Rolls of Good Quality Toilet Tissue. Special for Friday at, the dozen.....75c

HOUSEWARES, FIFTH FLOOR

Toys Greatly Reduced

1 Four Play All Metal Gym Set (Medart). Was $45. Now $23.75

7 Stuffed Hassock Horses. Were $1.95. Now...$1

2 Garden Green Sand Boxes with umbrellas. Size 3x3 feet. Were $14.25. Now, complete.....$9.75

Baseball Suits Reduced

Odd Sizes and Display Samples

6 Baseball Suits in sizes 6, 8 and 10. Were $3.95. Now.....$2.95

11 Baseball Suits in sizes 4, 6, 8 and 12. Were $3.50. Now $2.50

1 Suit in size 10. Was $3. Now.....$1.75

3 Baseball Suits in size 6. Were $1.95. Now.....$1.25

Also many other toys greatly reduced.

TOYS, FOURTH FLOOR

Gift Articles Reduced

1 Brass Cigarette Box. Was $5. Now....$2.50

12 Boxes of Imported Sachets in rose, lavender, violet and other odors. Were 75c. Now.....25c

24 Pieces of Artificial Fruit. Were 50c. Now.....25c

1 Glass Beverage Set with 6 glasses, 1 bottle and a tray. Was $15. Now.....$7.50

1 Leather Cigarette Case. Was $7.50. Now...$3

12 Alabaster Containers with 12 cigarette holders. Were 50c. Now.....25c

THE GIFT SHOP, SEVENTH FLOOR

Children's Books Reduced

1 Mother Goose Illustrated by Jessie Wilcox Smith. Was $1.50. Now.....75c

14 "Children's Classics." Were $1.50. Now..50c

1 "Big Book of Nursery Rhymes." Was $3.50. Now.....$2

Also a table of children's books at greatly lowered prices.

BOOKS, AISLES 23-25, FIRST FLOOR

Smoking Accessories Reduced

1 Cigarette Box. Was $7.50. Now.....$2

7 Ash Trays. Were $1.75. Now.....75c

1 Cigarette Box. Was $2.50. Now.....$1.25

1 Cigarette Box. As is. Was $5. Now....$1.50

1 Red Leather Folding Frame. Was $6.50. Now.....$3

1 Manicure Set. Was $4.75. Now.....$1.25

1 Manicure Set. Was $4. Now.....$1

SMOKING ACCESSORIES, FIRST FLOOR

Women's Dresses, $12.25 *Were $16.50 and $25*

10 Dresses and Jacket Dresses of printed chiffon, washable crepe and shantung. Sizes 34 to 44.

6 Chiffon Afternoon and Dinner Dresses. Slightly soiled. Sizes 34 to 42. Were $25. Now.....$14.50

10 Washable Silk Dresses in white and pastel. Sizes 36 to 40 and 46. Were $18.50. Now $9.75

WOMEN'S DRESSES, THIRD FLOOR

Walnut Room Dresses $16.50 *Were $39.50 to $95*

7 Street, Afternoon and Dinner Dresses of crepe romaine, flat crepe and printed crepe. Sizes 36 and 38.

2 Transparent Velvet Wraps; size 38. Were $19.50. Now.....$14.50

THE WALNUT ROOM, THIRD FLOOR

Larger Women's Dresses $7.50 *Were $13.50 to $19.50*

25 Larger Women's Dresses, of eyelet batiste, embroidered voile and dotted swiss. Sizes 42½ to 50½.

10 Larger Women's Dresses of flat crepe; shantung suits; models of printed wash crepe. Sizes 40½ to 50½. Were $16.50 and $19.50. Now.....$8.50

SPECIAL-SIZE APPAREL, THIRD FLOOR

Women's Washable Dresses, $3.95 *Were $7.95*

5 Washable Silk Crepe Dresses, in pastels and white. One and two piece models, some with separate jackets.

4 Cotton and Rayon Dresses in pastels. Tailored models with short sleeves. Were $5.95. Now.....$2.95

HOME FROCKS, THIRD FLOOR

Women's and Misses' Sandals, $3.95 pair *Were $8.50*

46 Pairs of Women's and Misses' Tea-strap Sandals of pigcalf with slashed vamp, interlacing of contrasting color. Sizes in the combined lot: AA 5 to 8; A 4 to 7½; B 4½ to 7.

8 Pairs of Cut Steel Buckles. Formerly sold at $12 to $16. Now.....$5.95

WOMEN'S SHOES, THIRD FLOOR

Kit Fox Scarfs, $13.50 *Were $29.50*

6 Kit Fox Scarfs; in brown and gray.

4 Double Kit Fox Scarfs. Were $39.50. Now $25

2 Lapin (rabbit) Coats; self-trimmed. Size 16. Were $125. Now...$75

3 Jap Martin Scarfs. Were $39.50. Now.....$22.50

1 Lapin (rabbit) Jacket in ¾ length; size 18. Was $95. Now $47.50

FURS, THIRD FLOOR

Negligees Greatly Reduced

2 Negligees of satin and crepe; tailored styles. Were $16.50. Now.....$9.95

2 Lovely Tailored Robes of satin with princesse fitted lines. Were $25. Now $12.50

1 Hostess Gown of metal cloth with black georgette flowing sleeves. Were $35. Now $16.50

NEGLIGEES, THIRD FLOOR

Junior Misses' Dresses $1.95 *Were $2.95*

15 Junior Misses' Tennis Dresses of linen and pique. Sizes 13, 15 and 17.

5 Junior Misses' Summer Evening Dresses of satin and organdy. Sizes 15 and 17. Were $16.50 and $25. Now $10

12 Junior Misses' Sports and Afternoon Dresses in sizes 11 to 17. Were $12.50. Now....$8.95

JUNIOR MISSES' APPAREL, FOURTH FLOOR

Boys' Hats, 95c *Were $1.95*

15 Little Boys' Hats of natural color Japanese straw in rah rah style. Suitable for boys 2 to 6 years.

6 Small Girls' Hats in natural shade straw. Were $1.95. Now 95c

20 Boys' Jersey Suits, two-piece style in sizes 2, 3, 4 and 5. Were $1.95 and $2.95. Now.....$1.45

JUVENILES' APPAREL, FOURTH FLOOR

Girls' Keds, 95c *Were $1.75*

10 Pairs of Girls' Keds, lace-to-toe style, with crepe rubber soles. White with black or brown trimming. Sizes 11 to 1.

5 Pairs of Infants' First Step Pumps in white and patent leather. Sizes 2, 5 and 6. Were $1.50. Now 95c

CHILDREN'S SHOES, FOURTH FLOOR

Girls' Nainsook Slips, 75c *Were $1*

18 Nainsook Slips with built-up shoulder and trimmed with lace and embroidery. Sizes 2 to 6.

1 Pair of Lounging Pajamas, one-piece style with coat. Red and green, size 16. Was $16.50. Now.....$4.95

15 Nainsook Slips trimmed with embroidery and lace. Sizes 2 to 6. Were $1.50. Now.....95c

13 Two-Piece Pajamas of crepe de chine and rayon in flesh and yellow. Sizes 8, 10, 12, 16 and 18. Were $4.95. Now.....$2.95

GIRLS' FURNISHINGS, FOURTH FLOOR

Junior Misses' Sweater Suits, $3.95 *Were $6*

5 Junior Misses' Rayon and Wool Two-Piece Sweater Suits in yellow and tan, white and blue and blue. Sizes 13 to 17.

10 Orchid Rubber Crepe Bathing Caps. Were 75c. Now.....35c

7 Rubber Bathing Caps in orchid and white. Were 50c. Now...15c

7 Girls' Angora Knit One-Piece Sports Dresses in light colors. Sizes 8, 12 and 14. Were $10. Now $4.95

GIRLS' SPORTSWEAR, FOURTH FLOOR

Novelty Jewelry Reduced

1 Woven Pearl (imitation) Bracelet with rhinestone clasp. Was $30. Now....$18

1 French Rhinestone and Baguette Flexible Bracelet. Was $60. Now.....$40

1 Carnelian (imitation) and Onyx (imitation) Bracelet, set with marcasite. Was $35. Now.....$20

1 Carnelian (imitation) and Marcasite Bracelet. Was $35. Now.....$20

1 Woven Pearl (imitation) Bracelet. Was $15. Now $9

2 Real Florentine Flexible Bracelets with real Lapis stones. Were $4. Now $2.50

1 Woven Imitation Pearl Bracelet with large green clasp. Was $10. Now.....$7

1 Onyx and Marcasite Lorgnette. Was $33. Now..$20

1 Real Carnelian and Marcasite Ring. Was $15. Now....$9

1 7-Piece Toilet Set in green French Enamel. Was $55. Now.....$35

3 Children's Toilet Sets; consisting of comb and mirror in pink, blue and ivory. Were $15. Now.....$10

1 Blue French Enamel Compact. Was $20. Now....$12

1 3-Piece Set of Marcasite and Chrysoprase, consisting of necklace, bracelet and ring. Was $65. Now.....$45

1 Rhinestone and Onyx Bow Knot Pin; set in sterling. Was $18.75. Now.....$12

1 Pair of Chrysoprase and Marcasite Earrings. Was $28.50. Now.....$18

1 Blue and Gold French Enamel Cigarette Case. Was $12. Now.....$8

2 Onyx Necklaces with crystal rondells; 30-inch length. Were $27.50. Now.....$18

1 Rhinestone and Baguette Crystal Pendant Necklace. Was $42. Now.....$30

2 Rhinestone and Baguette Crystal Bracelets. Were $45. Now.....$30

1 Woven Pearl (imitation) Necklace with rhinestone pendant. Was $40. Now $25

1 2-Strand Pearl (imitation) Necklace with rhinestones. Was $12. Now.....$8

1 Coral (imitation) and Onyx Pendant Necklace. Was $60. Now.....$40

1 3-Strand French Pearl (imitation) Necklace. Was $45. Now.....$30

1 Pair of Large Rhinestone Earrings; set in sterling. Was $48. Now.....$30

1 Pair of Crystal and Baguette Earrings. Was $28. Now $15

1 Pair of Florentine Earrings, set with carnelian. Was $15. Now.....$9

5 French Enamel Compacts; various styles and colors. Were $10. Now.....$6

NOVELTY JEWELRY, AISLE 10, FIRST FLOOR.

Sanitary Belts, 35c each *Were 75c*

36 Silk Elastic Sanitary Belts with satin fitted tabs and pins attached. Medium size.

36 Narrow Garter Belts in sizes 30, 32 and 34. As is. Were 75c. Now.....35c

1 Blue Crushed Oilcloth Covered Utility Cabinet with four shoe drawers. As is. Was $9.95. Now.....$5.95

NOTIONS, AISLE 21, FIRST FLOOR

Art Embroidery Reduced

12 Stamped White Linen Guest Towels with colored borders. Were 35c. Now.....25c

Stamped White Linen Doilies with lace edges.

8 12x18 inch Oblongs. Were 65c. Now.....35c

10 10 inch Rounds. Were 35c. Now.....25c

8 10x13 inch Ovals. Were 50c. Now.....25c

8 6x12 inch Ovals. Were 25c. Now.....15c

3 Children's Stamped Print Dresses in red, green and blue. Size 3. Were $1.50. Now.....95c

4 Sateen Covered Kapoc Pillows in heart shape. Yellow, green and orchid. Were 75c. Now.....50c

4 15-Inch Round Satin Covered Pillows in assorted colors. Were $2. Now.....$1

5 Silk Handkerchief Cases in assorted colors. Were $1. Now.....50c

3 Georgette Handkerchief and Garter Sets in peach, orchid and pink. Were $2.50. Now.....$1.25

2 Flapper Doll Hats in orchid braid. Were $1.50. Now 50c

ART EMBROIDERY, SEVENTH FLOOR

Sugar Buckets, 25c *Were $1*

25 Colored Glass Sugar Buckets with nickel handle and tongs.

1 Colored and Floral Painted Console Set with bowl and two candlesticks. Was $12. Now.....$7.50

36 Colored Glass Cups and Saucers. Special, cup and saucer.....10c

48 Colored Glass Sherbets, special, the dozen.....40c

1 Colored and Cut Glass Compote. Was $12.50. Now..$5

12 Colored and Etched Glass Bonbon Dishes. Were $1. Now.....50c

GLASSWARE, FIFTH FLOOR

Hoover Plans Trip Today to Rapidan Camp

President Will Receive Foreign Aviators at Noon.

The President plans to leave this afternoon for the Rapidan Camp. He will join Mrs. Hoover who went there on Tuesday evening following her visit to Fredericksburg, where she motored with Mrs. Stark McMullen, of California, who is with her at the camp. Mrs. B. F. Hall and Miss Mildred Hall accompanied her to Fredericksburg and are also guests at Rapidan.

The President will receive the two noted aviators, Mr. Russell Boardman and Mr. John Polando today at 12:30 at the White House.

The Ambassador of Turkey, Mr. Ahmet Muhtar, who went to Boston for the celebration given there the early part of the week to welcome the fliers, returned to Washington yesterday afternoon and will attend the reception of welcome to be given at the White House.

Mitchells Will Return On September 30.

The Attorney General and Mrs. William DeWitt Mitchell will return to Washington September 20 from Cape Cod, where they went recently from Newport. They have been making a series of visits in New England, where Mrs. Mitchell went from her home in St. Paul.

The Secretary of Commerce, Mr. Robert Patterson Lamont, will return to Washington after Labor Day. He is with Mrs. Lamont at their home, Land o' Lakes, Wis.

The German Ambassador, Herr Friedrich W. von Prittwitz und Gaffron, entertained informally at dinner Wednesday evening at the Mayflower in compliment to the German aviator, Mr. Ernst Udet, who is en route to Cleveland for the air races.

Among those present were Mr. Clarence M. Young, Assistant Secretary for Aeronautics, Department of Commerce, and from the embassy, Mr. Rudolf Leitner, counselor; Mr. Alexander von Wuthenau, secretary, and Mr. Gustav Struve, attache.

Rear Admiral and Mrs. Charles P. Kindleberger have returned to their apartment at the Shoreham after spending several weeks at the Gardner Inn, Jamestown, R. I.

Senator Robert F. Warner, of New York, arrived in Washington yesterday, and is staying at the Shoreham.

Mr. and Mrs. Jefferson Myers returned to their Washington home at 1861 Crescent place yesterday after an absence of some weeks on the Pacific Coast, where the commissioner inspected shipping facilities of the Northwest States, the district he represents on the United States Shipping Board.

Capt. E. H. Watson Here From Connecticut.

Commander and Mrs. Walter McClaran have as their guest for a few days, Capt. Edward H. Watson, U. S. N., retired, who arrived Wednesday from his home in Greenwich, Conn.

Senator and Mrs. George H. Moses, of New Hampshire, are guests of Mr. and Mrs. William A. Barron, at their summer home, Crawford Notch, in the White Mountains.

Mrs. Philbrick McCoy and her two children, Kathleen and Meigs, who have been visiting Chief Justice and Mrs. McCoy at their summer home in Haven, Me., have left for Los Angeles to join Mr. McCoy, who is practicing law there.

Mr. and Mrs. John Ritchie, jr., have returned to Washington from Willoughby Beach, Va. They will have with them for a few days their son and daughter-in-law, Mr. and Mrs. John Ritchie 3d, who will arrive today from Greenville, S. C., en route to Seattle, Wash., where Mr. Ritchie is assistant professor of law at the University of Washington. Mr. and Mrs. Ritchie, 3d, will remain in the Capital until Tuesday, when they will leave for the West.

Dr. and Mrs. Macpherson Crichton will leave Washington on a motor trip this week-end to New York. Mrs. Crichton has just returned from a trip to her ranch near Cheyenne, Wyo. She made a series of visits in the West. She was the guest of Mr. and Mrs. Harry Somers at their country home in Evergreen, Colo. In Akron Mrs. Crichton was the guest of her daughter, Mrs. Donald Gottwald.

Miss Margaret Wibirt Wed to F. B. Stetson.

Mme. Augustine de Yturbide announces the marriage of Miss Margaret Boyd Wibirt, of Washington, to Mr. Francis Carroll Stetson, of Glen Carlyn, Va. The ceremony took place yesterday morning at St. Matthew's Church, with Rev. Dr. John J. Coady officiating. Only relatives of Mr. Stetson and his bride were present for the ceremony and wedding breakfast. Mr. and Mrs. Stetson left yesterday afternoon for an extended motor trip, and on their return they will be at home at Pelham Courts.

Miss Genevieve Hendricks has left for New Hampshire, where she will spend a week with Mr. and Mrs. Samuel H. Kauffmann at their summer home, Prospect Lodge, Camp Percy, Percy, N. H.

In Newport for Wedding

Underwood & Underwood.

MRS. FRANCIS LECOMPTE SPALDING, daughter of the Austrian Minister and Mme. Prochnik, who, with Mr. Spalding, is in Newport to attend the marriage tomorrow of Miss Hope Bennett and Mr. Walter Wyeth, jr. Mr. Spalding will be an usher.

French Envoy Will Entertain Petain Here

Entourage With Marshal Will Be Guests at Embassy.

Marshal Henry Petain, of France, will come to this country in October to attend the Yorktown Sesquicentennial celebrations. He will sail on the French cruiser Duquesne, with Gen. de Chambrun, Capt. de Beauville and Commandant de Rochambeau.

Marshal Petain will visit Newport and will be in Washington for several days following his trip to Yorktown, when he will be a guest at the French Embassy, where numerous plans are already under way for the entertainment of the distinguished visitor. The other members of the party will likewise be guests at the embassy.

Mr. and Mrs. Fernando Cuniberti will sail today for Italy with their children. They plan to stay abroad for a year or more.

Condons on Extensive Visit by Motor.

Mr. and Mrs. Arthur D. Condon have left by motor to pay a series of visits. They will be the guests of Mr. Condon's father Mr. David P. Condon, at his summer home at City Island, N. Y. Later they will visit Mrs. Ralph Worthington at her summer home, the Castle, in Greenwich, Conn.; Mrs. Elise Church at her camp near Elizabethtown, N. Y., and later will be guests of Maj and Mrs. Ennalls Waggaman at their camp in the Adirondacks.

Mrs. Ennalls Waggaman, jr., is now the guest of Maj and Mrs. Waggaman, who plan to stay at their camp until November. They will go to Europe next winter for an extended stay.

Mr. and Mrs. Robert Clayton Spurrier have returned to their home after an extensive motor trip through Maine.

Miss D. Quincy Smith will sail for Plymouth tomorrow for a six weeks' trip to London and Paris.

Mr. Charles H. Mitchell, jr., of Des Moines, Iowa, has taken an apartment at Wardman Park Hotel for the coming season and will arrive about September 1 to take up his residence.

Miss Betty Lum and Miss Nancy Lum have been guests of Miss Marian Lum, at Arundel-on-the-Bay, Md. Miss Margaret Lum is visiting at Kiskiminetas Springs, in Pennsylvania.

Mr. and Mrs. Henry Shepherd, of Washington, have gone by boat to Jacksonville, Fla., where they will spend several weeks.

Mr. and Mrs. C. J. Davis, of Washington, and their daughters, Miss Dorothy Davis and Miss Edith Davis, are spending a week or ten days at Old Point Comfort, Va., where they are staying at the New Chamberlin.

Naval Officer To Wed Girl of Philadelphia

Miss Hemphill Will Be Comdr. Ulmstead's Bride September 8.

Of interest in Navy circles is the forthcoming marriage of Miss Margaret Beall Hemphill, of Philadelphia, who wil be wed to Commander Scott Ulmstead on Tuesday, September 8, in Arden, N. C.

Commander Ulmstead was aid at the White House during President Coolidge's administration, and during the World War he was cited for bravery while in action in the English Channel. After the war he was sent to China as commander of a submarine. He is now a faculty member of the Naval Academy at Annapolis, where he and his bride will live upon their return from their wedding trip.

Commander Ulmstead's father was a cousin of the late President Woodrow Wilson and a descendant of Admiral Napier.

Miss Walker, Often Visitor Here, to Wed

Former Dancer-Editor to Become Bride of New Yorker.

Well known in Washington, where she has been a frequent visitor, news of the engagement of Miss Carolyn Walker, of Chicago, to Mr. W. Milton McCoy, of New York and Sheridan, Wyo., will be received here with interest. She has been here as the guest of Mrs. Ernest Swift, of Georgetown, whose classmate she was at Vassar College. Miss Walker's engagement is announced by her sister, Mrs. James A. Field, of Chicago.

A member of one of Chicago's prominent pioneer families, Miss Walker is the daughter of the late Dr. and Mrs. Samuel J. Walker and niece of the late William Ernest Walker and the late Judge Charles M. Walker. She also has interesting connections in London where her aunt, the Countess of Portsmouth, formerly Miss Marguerite Walker, resides.

Miss Walker made her bow to society in 1920, having been graduated from Vassar the previous June. Later she made her debut in the professional world in New York as a dancer, after studying under Michio Ito. She abandoned her career in the theatrical world, however, to become an associate editor on a magazine in New York, where she resides at 230 East Seventy-first street. No date has been set for the wedding.

Miss Olive Chace, daughter of Mr. and Mrs. Daniel C. Chace, of Chevy Chase, Md., will sail today from New York for a vacation abroad, during which she will tour England and Scotland. She is accompanied by Miss Flora Brown, of this city, and Miss Jessie Moller, of New York. Miss Chace and Miss Brown visited West Point yesterday. They were guests of Miss Chace's brother, Cadet Edgar N. Chace, of the first class.

Miss Martha McLaren and Miss Inez E. Stone, of St. Paul, Minn., are passing a few days at the Dodge.

The Alpha Chi Omega Alumnae Club will entertain with a bridge tea for rushees at the Washington Golf and Country Club tomorrow at 2 o'clock.

Miss Ethel Burton Married in New York.

The marriage of Miss Ethel Burton, daughter of Mr and Mrs. Darius Edmondston Burton, of Asbury Park, N. J., formerly of Washington, to Mr. Brent Good Orcutt, son of Mr. and Mrs. Charles Clark Orcutt, of South Orange, N. J., took place Wednesday evening in New York at the St. Saviour Chapel of the Cathedral of St. John the Divine. The ceremony was performed by the Rev. Sherman Richards, who was assisted by the Rev. Randall Conklin.

The bride had her mother for matron of honor and the bridegroom's father was best man. The bride wore a gown of gold and silver cloth and a brown hat. She wore also a large corsage of orchids. A wedding dinner at the St. Regis followed the ceremony.

After a motor trip in the West Mr. Orcutt and his bride will live in New York.

Miss Mary H. Daingerfield, accompanied by Mrs. E. R. Todd, is spending some time at the Powhatan.

Miss Sybil Perkins, of Dalton, Ga., is the guest of her sister, Miss Bernice Perkins, in South Dakota avenue.

Engaged to Wed

Underwood & Underwood.

MISS POLLY FULTON, daughter of Lieut. Col. and Mrs. Walter Scott Fulton, of Washington, whose engagement to Mr. Roger Barton Derby, son of Col. and Mrs. George Derby, of New Orleans and Princeton, N. J., has been announced.

R. S. Wilson Will Marry Janet Mahony

Wedding to Take Place in Briarcliff Church Next Month.

Mrs. Eugene S. Wilson, jr., will go to Briarcliff Manor, N. Y., in September to be matron of honor at the marriage of Miss Janet Morgan Mahony, daughter of Mr. and Mrs. Walter B. Mahony, of Scarboro-on-Hudson, to Mr. Robert Whitelaw Wilson, son of Mr. and Mrs. Eugene S. Wilson, of New York, which will take place September 19 at the Briarcliff Congregational Church.

Mr. Wilson and his bride will reside in Washington. Mr. Wilson attended Deerfield Academy and is a graduate of Amherst College, class of '30. He is a member of the University and Union League Clubs of New York. His father is vice president of the American Telephone & Telegraph Co.

Miss Mahony attended the Scarboro School and was graduated from Smith College. Her father is publisher of the North American Review, a director in various corporations and a member of the Century, University and Sleepy Hollow Country Clubs. She is a niece of Dr. Nicholas Murray Butler, president of Columbia University.

Miss Peggy Burch, daughter of Mr. Preston Burch, has reutrned to her home on Belmont road after spending two weeks in Saratoga Springs, N. Y., where her father has a cottage for the season.

Cunard Line Appoints Malin New Commodore

Liverpool, England, Aug. 27 (A.P.).—Capt. Robert G. Malin today was appointed commodore of the Cunard Line, to succeed Capt. E. G. Diggle, formerly master of the Aquitania, who is retiring next month. Capt. Malin joined the company in 1899.

New Egyptian Minister Guest In Washington

Distinguished Company Asked to Meet Envoy by Secretary.

The new Egyptian Minister, Sesostris Sidarouss Pasha, was the guest of honor at a buffet supper given last evening by the First Secretary of the Legation and Mme. Aly Ismail Bey, at 9 o'clock. Their guests included a large group from official and residential society, many of whom had opportunity for the first time to meet the new envoy.

The company included the Assistant Secretary of State and Mrs. Rogers, the Assistant Secretary of State, Mr. Bundy; the Minister of Bulgaria and Mme. Radeff, the Minister of Albania, Mr. Konitza; Mr. and Mrs. Walter H. Newton, the Charge d'Affaires of the Spanish Embassy, Senor Acebo; the Charge d'Affaires of the South African Legation, Mr. Scallan; the Commercial Secretary of the British Embassy and Mrs. Pack, the First Secretary of the Turkish Embassy, Mr. Sabit; the Chief of the Near East Division of the State Department and Mrs. Murray, the Naval Attache of the French Embassy and Mme. Sable.

Also the Assistant Naval Attache of the French Embassy and Mme. Duban; Maj. Eager, White House aid; Mr. Jefferson Patterson, of the State Department; Dr. and Mrs. Beveridge Miller, the attache of the Egyptian Legation, Mr. Cattaui; Miss Marion Jardine, Miss Katherine Lowman, Miss Mildred Huston, Miss Catherine Huston, Mr. and Mrs. William W. Bride, Mr. Douglas MacArthur, and Mr. George Abell.

Evalyn Knapp Learns To Walk After Fall

Hollywood, Calif., Aug. 27 (A.P.).—Evalyn Knapp, young motion picture beauty, is learning to walk again.

She is taking her first steps unaided since her fall two months ago over a cliff while hiking in the Hollywood hills. The plaster cast in which she spent weeks helpless on a hospital bed was removed recently.

Dr. J. D. Black Made Farm Board Economist

(Associated Press.)

The Farm Board yesterday announced the appointment of Dr. John D. Black, of Harvard University, as its chief economist, succeeding Dr. Joseph S. Davis, who has been on leave of absence from Stanford University and who will resume his activities there.

UNDERWOOD & UNDERWOOD

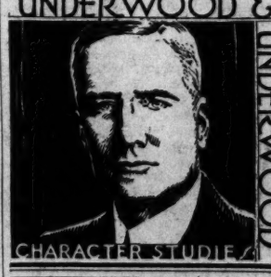

CHARACTER STUDIES

SILVERPLATING
Have it done now and save money. We buy old silver.
Okie Galleries 1640 Conn. Ave. Near R.

OUR MID-SUMMER SALE OF FURNITURE

—offers specially purchased Living, Dining and Bedroom Ensembles and Occasional Pieces at lowest prices in years.

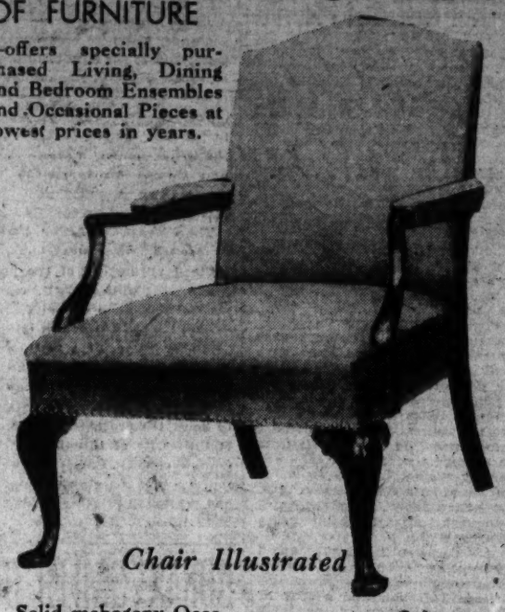

Chair Illustrated

Solid mahogany Occasional Chair, hair filled. Choice of covers— $35 Others, $18.50 up

DULIN & MARTIN
Connecticut Ave. and L
PARKING SERVICE—Connecticut Avenue Entrance

PEACHES

Tree ripened delicious peaches
White and Yellow Free Stones

The Best of Maryland Quality Now Ready at Our Orchard

Follow Route 27, leaving Georgia Avenue, Washington, connecting with the Rockville-Baltimore road at Ashton, Md. Look for road market about eight miles out of city.

LUCKNOUGH ORCHARDS
Ednor, Md.

RED, ROUGH SKIN is ugly and annoying—make your skin soft white, lovely by using Resinol

RESORTS.
Atlantic City, N. J.

THE CASTRO HOTEL Tennessee Av. & Beach
Run'g water all rooms. European plan, $2 up daily. Special weekly. Free bath'g privileges. Elevator. Mrs. J. J. Joyce

$5 UP DLY HOTEL LUDY
So. CAROLINA AVE. ATLANTIC CITY
"A Beachfront Hotel—Just off the Walk"
ROBERT B. LUDY, M.D.
INCLUDING BATH AND ALL MEALS

COOL TRIP ON
Chesapeake Bay
TO CLAIBORNE
SUNDAY, AUGUST 30
$1.50 Round Trip
FROM WASHINGTON
Chicken or Soft Crab Dinner, $1.00. Free Dressing Rooms at Hotel. Bring Bathing Suit and Enjoy Dip in the Bay. Good Sandy Beach.
View of Naval Academy
Then 4-Hour Delightful Trip Down Chesapeake, Almost Out of Sight of Land
LEAVE 12th and N. Y. Ave. Sunday, 8:30 and 11:30 A. M.
Good Meals on Steamer
WASHINGTON, BALTIMORE & ANNAPOLIS ELECTRIC R. R. CO.

Comet Flashes Past U. S. At 100 Miles Per Second

(Associated Press.)

Ryves' Comet, a newly-discovered wanderer of the Solar System, flashed over the United States yesterday and on into outer space, probably never to return.

The Naval Observatory said the comet, a ball of white-hot gas, speeding at fully 100 miles per second and perhaps even faster, probably was not visible to the naked eye anywhere in the United States.

It has been seen through telescopes at Yerkes Observatory, Williams Bay, Wis., and the University of California Observatory at Berkeley. P. M. Ryves, a British amateur astronomer, discovered the comet August 14 with a small telescope at Saragosa, Spain.

The best chance of seeing the comet with the naked eye, the observatory said, is at sunrise or sunset. It would appear as a small star, but the gaseous tail that trails behind it would not be visible.

The comet passed closest to the sun, within 7,000,000 miles, on August 26, the observatory reported. Now it is speeding into outer space and no one yet knows when it will circle back in sight of the earth, if at all.

Many comets appear once to astronomers and never are seen again. They may follow orbits so huge that it takes them an untold number of years to return within sight of the earth, or they may disintegrate and cease to exist.

Hurley Leaves Shanghai On Journey to Manila

Shanghai, Aug. 27 (A.P.).—The liner President Madison sailed from here today for Seattle carrying $2,500,000 in gold to be deposited in American banks to the credit of the Chinese Nationalist Government.

After a delay of 26 hours because of a typhoon, the liner President Cleveland also got under way for Manila, carrying American Secretary of War Patrick J. Hurley. He will make a survey of the islands, particularly in reference to the insular campaign for independence.

If you have something to sell, a Post Classified Ad will find you a purchaser.

United Postal Clerks Indorse 5-Day Fight

Boston, Aug. 27 (A.P.).—The United National Association of Postoffice Clerks at its annual convention here today selected Chicago as the 1932 convention city. A resolution to continue the campaign for a five-day work week was passed.

C. P. Franciscus, of New York, was reelected president, and Thomas F. Dolan, of Boston, and Harry McNamara, Los Angeles, vice presidents; Mrs. Claude Reed, of Dallas, Tex., was elected president of the ladies' auxiliary, and Mrs. Charles Watrous, Chicago, treasurer.

UNDERWOOD & UNDERWOOD

CHARACTER STUDIES

Today—
FINAL CLEARANCE
Rizik
Brothers
1213 F St.

Final Reductions on Exquisite
SUMMER FROCKS

37 DRESSES — Sports and Daytime — Regularly $29.50 to $39.50 — $7.50
57 DRESSES — Sports, Daytime, Evening — Regularly $45.00 to $65.00 — $15.00
17 DRESSES — Sports, Daytime, Evening — Regularly $69.50 to $85.00 — $19.75

All Sales Final—No Exchanges or Refunds

$2.00 for your old Mechanical Beater

We will allow you this amount towards the purchase of the new Sunbeam Mixmaster. No matter what the age, type or condition of your present mechanical mixer may be, it is worth $2.00 during this limited offer.

Sunbeam MIXMASTER and Juice Extractor

Mixmaster is the finest appliance of its kind! It mashes potatoes, whips cream, beats light and heavy batters, extracts fruit juices, and mixes mayonnaise. This opportunity to purchase Mixmaster is unusual. Bring in your old mechanical hand beater and you can buy Mixmaster for

ONLY $19 CASH
or
$2.10 DOWN
and $1.90 Monthly on 10 Light Bills
This Offer Expires Monday

Week-end SPECIAL

On Sale Friday and Saturday Only

Chrome Finish Waffle Iron

For this week's bargain special we offer a fine chromium finish waffle iron. This quality appliance has a heat indicator to tell you just when to pour the batter. Complete with cord for only

$5.95 CASH

POTOMAC ELECTRIC APPLIANCE COMPANY
"ELECTRICAL HEADQUARTERS"
10th. & E Sts. N.W. Phone NA. 8800

What Today Means to You

By MARY BLAKE

"VIRGO."

IF August 28 is your birthday, the best hours for you on this date are from 9:30 a. m. to 11:45 a. m., from 2:15 p. m. to 4:30 p. m., and from 9 p. m. to 11:15 p. m. The danger hours are from noon to 2 p. m., and from 6:30 p. m. to 8:45 p. m.

The astrological aspects on August 28 are excellent and the signs point to a day of success and happiness. One may look forward to a great deal of material gain in commercial and speculative undertakings, and it is a most opportune time for launching new schemes. Harmony and congeniality will exist in the home circle; many happy and lasting marriages are predicted.

A child born on this August 28 will possess a most active and fanciful imagination, but will be inclined to exaggerate things to an alarming degree. This habit should be checked early in life, for it might cause serious trouble in later years. It will have a highly impressionable and artistic temperament, but its emotional and mental faculties will be fairly well balanced.

If born on August 28, you have a very vivid and magnetic personality, with an amazing attraction for the opposite sex. Your likes and dislikes are very strong, and you take no pains in concealing them. Your nature is entirely frank and surprisingly tactless. You would do well to be a trifle slower in your judgment of other people, as too often your heart rules your head. People who do not come up to your standard of culture or intelligence are of no interest to you, and you discard them as quickly as you can, revealing a rather selfish nature.

You are rather erratic in your actions and are forever changing your mode of existence. This restlessness will lead you to travel extensively, and your horoscope indicates a life of extreme activity and curious adventure. You should accomplish much, for you possess an unlimited supply of energy and vitality, and pursue, in a dogmatic spirit, any enterprize in which you are interested. Your untiring efforts are usually crowned with success, and you will in later years make for yourself a very desirable position in life.

You are a very great student, and possess a wonderful gift of language, which should prove a great asset to you in your career. Your home life will be fairly successful, but a less dictatorial disposition on your part will be needed.

Successful People Born August 28.

Julius August Bewer, theologian.
David C. Cook, publisher.
James L. Kingsley, educator.
Ira D. Sankey, evangelist, author.
M. A. De Wolfe Howe, author.
Bellamy Storer, lawyer and diplomat.

(Copyright, 1931.)

Indoor—Outdoor Gardens

By JANE LESLIE KIFT

FOR THE SHADY GARDEN.

USUALLY the shady garden is a moist garden, due to the absence of sun to dry out the surface soil. Should the shade be caused by trees, we have a soil that is not very fertile, due to the hungry roots of the strong growing trees.

House plants such as ferns, begonias or palms do very well under trees. You can stand the pots on boards on the ground. These plants will revel in such a location because they are naturally shade lovers. Never set the pots directly on the soil, for in that case they will be apt to contain worms when the time comes to take them into the house in early October.

Among the shrubs which could be planted this fall and which will all tolerate shade are regels, privet, California privet, rhododendron and barberry.

For the shady city garden, which is shaded by nearby buildings rather than by trees, we have forget-me-nots, myrtle ferns, violets, spring bulbs and tuberous-rooted begonias.

And among the vines which will tolerate shade are kedsu (Japanese), Dutchman's pipe, ampelopsis, English ivy and euonymous.

Under trees or on a shady bank where grass refuses to grow the only wise solution to the problem is to plant some reliable ground-cover plant which will grow in shade.

The two outstanding plants for such a location are the English ivy and the Japanese spurge (pachysandra). On almost any home ground there are bare spots under shrubs or trees which could be successfully covered with ground-cover plants, which mass naturally. Of course, it takes more than one season for the plants to attain a growth sufficiently close to really cover the ground, but when the ground is covered the plants will remain for years and require slight attention.

While I personally like Japanese spurge as a ground cover, periwinkle makes just as close a plantation when established. Either of these varieties may be successfully grown from cuttings.

(Copyright, 1931.)

All readers' questions on growing and care of indoor and outdoor flowers and floral decorations for social functions will be answered by Miss Kift, directly in this column if addressed in care of The Washington Post, or directly to readers if a self-addressed stamped envelope is supplied.

Helping the Homemaker

Dinner Menu.

Tuna Stuffed Tomatoes
Baked Potatoes
Biscuit Currant Jelly
Oil Pickle
Chocolate Cream Pie Coffee

Tuna Stuffed Tomatoes.

6 large firm tomatoes
1 cup tuna
1 cup soft bread crumbs
2 tablespoons green peppers
2 tablespoons onions
1 egg or 2 yolks
½ cup water
3 tablespoons butter, melted

Wash tomatoes and cut off tops. Scoop out part of seeds. Mix rest of ingredients. Stuff tomatoes. Arrange in small baking pan and add ½-inch of water. Bake 30 minutes in moderate oven.

Biscuit.

2 cups pastry flour
4 teaspoons baking powder
¼ teaspoon salt
4 tablespoons butter
2-3 cup milk

Mix flour, baking powder and salt. Cut in butter with knife. Mixing with knife, slowly add milk. When soft dough forms place it on floured paper on board and press with knuckles of hands until dough is 2-3 inch thick. Cut out with biscuit cutter and place biscuits side by side on an ungreased pan. Bake 12 minutes in moderately hot oven. Serve hot with butter.

Oil Pickle.

(Uncooked.)

100 pickles (3 inches long)
2-3 cup sliced onions
1 cup salt
5 cups vinegar
2 tablespoons celery seed
2 tablespoons mustard seed
1 cup oil

Wipe pickles with damp cloth. Cut in thin slices crossways. Add onions and salt and let stand four hours. Drain well. Add rest of ingredients and pour into jars. Seal and store in cool, dark, dry place.

RADIO PROGRAMS

FRIDAY, AUGUST 28.
LOCAL STATIONS.
(Eastern Standard Time.)

WRC—National Broadcasting Co. (816 Meters, 950 Kilocycles.)

6:30 a. m.—Reception to Col. and Mrs. Lindbergh.
6:30 a. m.—Health Exercises.
7:00 a. m.—Gene and Glenn.
7:15 a. m.—Morning Devotions.
7:30 a. m.—Cheerio.
8:00 a. m.—The Minute Men.
8:15 a. m.—Tom Waring and His Troubadours.
8:45 a. m.—A. & P. Food. Col. Goodbody.
9:00 a. m.—Mrs. Blake's Radio Column.
9:15 a. m.—Three Little Maids.
9:30 a. m.—Betty Crocker.
9:45 a. m.—Blue Streaks.
10:00 a. m.—"Shut-In Hour" by the U. S. Marine Band.
11:00 a. m.—Troubadour, Lanny Ross.
11:15 a. m.—Breen and De Rose.
11:30 a. m.—On Wings of Song.
12:00 (noon)—Midday Musicale.
12:30 p. m.—National Farm and Home Hour. Rosa Raisa, Chicago Civic Opera.
1:30 p. m.—Address by Admiral Jellicoe, Lord of British Admiralty, at Opening of Canadian National Exhibition at Toronto.
2:00 p. m.—Woman's Radio Review.
3:00 p. m.—Dorothy Daubol, pianist.
3:15 p. m.—Old Spanish Days Fiesta at Santa Barbara, Calif.
4:15 p. m.—Fireside Songs.
4:30 p. m.—Benjamin Moore Triangle.
4:45 p. m.—Tea Timers.
5:00 p. m.—"The World in Music," by Pierre V. Key.
5:15 p. m.—Dance Orchestra.
5:45 p. m.—The Stebbins Boys.
6:00 p. m.—Amos 'n' Andy.
6:15 p. m.—Quarter Hour.
6:30 p. m.—Phil Cook.
6:45 p. m.—Capitol Theater Program.
7:00 p. m.—Orchestra and Cavaliers.
8:00 p. m.—Clicquot Club.
8:30 p. m.—Dance Orchestra.
9:00 p. m.—Week-End Hour.
9:30 p. m.—R. K. O. Program.
10:01 p. m.—Vincent Lopez Orchestra.
11:01 p. m.—Bill Donohue Orchestra.
11:30 p. m.—Palais d'Or Orchestra.
12:00 (midnight)—Carl Moore's Orchestra.
12:30-1:00 a. m.—Clyde McCoy's Orchestra.

WMAL—Columbia Broadcasting System. (475.9 Meters, 630 Kilocycles.)

6:30 a. m.—Japanese Welcome to Col.' and Mrs. Charles A. Lindbergh.
8:00 a. m.—The Commuters.
8:30 p. m.—Tony's Scrap Book.
8:45 a. m.—Old Dutch Girl.
9:00 a. m.—Keyboard Favorites.
9:15 a. m.—Julia Sanderson and Frank Crumit.
9:45 a. m.—Ambassadors.
10:00 a. m.—Rhythm Kings.
10:30 a. m.—Melody Parade.
11:00 a. m.—Don Bigelow Orchestra.
11:30 a. m.—Adele Vasa, soprano.
12:00 (noon)—Madriguera's Cuban Orchestra.
12:30 p. m.—Glenn Jones and Orchestra.
1:00 p. m.—Varieties.
1:15 p. m.—Charlotte Harriman, contralto.
1:30 p. m.—Ann Leaf.
2:00 p. m.—Salon Orchestra.
2:30 p. m.—Three Doctors.
2:45 p. m.—Educational Feature.
3:00 p. m.—Light Opera Gems.
3:45 p. m.—Edna Thomas, the Lady from Louisiana.
4:00 p. m.—Jewish Art Program.
4:30 p. m.—John Kelvin, Irish tenor.
4:45 p. m.—Edna Wallace Hopper.
5:00 p. m.—"Topics in the Realm of Sports," Kirk Miller.
5:15 p. m.—Earl Carpenter Orchestra.
5:30 p. m.—Whispering Jack Smith.
5:45 p. m.—News Flashes.
6:02 p. m.—Kate Smith and Her Swanee Music.
6:15 p. m.—Dennis King and Orchestra.
6:30 p. m.—"At Home with Jimmy and Jane."
7:00 p. m.—Pryor's Band.
7:15 p. m.—Singing Sam.
7:30 p. m.—Grand Opera Miniatures.
8:00 p. m.—Dramatized Sketches.
8:45 p. m.—Aviation News by "Casey" Jones.
9:00 p. m.—Pageant.
9:30 p. m.—Around the Samovar.
10:00 p. m.—Francis Felton Orchestra.
10:15 p. m.—Gretchen Kier, soprano, with Edith Virden-Smith, pianist.
10:30 p. m.—Camel Quarter-Hour.
10:45 p. m.—Jack Miles Orchestra.
11:00 p. m.—Irving Aaronson's Commanders.
11:30 p. m.—Nocturne, Ann Leaf with Ben Alley.

WOL—American Broadcasting Co. (329 Meters, 1,310 Kilocycles.)

7:00 a. m.—Musical Clock.
8:00 a. m.—Chimes.
8:05 a. m.—Musical Clock, continued.
10:00 a. m.—Melody Moments.
10:30 a. m.—Dance Tunes.
11:00 a. m.—Bertha Parker's Chat.
11:10 a. m.—With the Composers.
11:30 a. m.—Preview of Coming Attractions.
12:00 (noon)—Luncheon Music.
12:30 p. m.—Luncheon Dance Music.
2:55 p. m.—Play-by-Play Description of Washington-Boston Baseball Game.
5:15 p. m.—U. S. Army Recruiting Service Program.
5:30 p. m.—L. F. Butler, basso, with Marciene Britt.
5:45 p. m.—Opportunities.
6:00 p. m.—Dinner Music.
6:15 p. m.—Cecil and Sally.
6:30 p. m.—Phil Loria Orchestra.
7:00 p. m.—Flemming Orem, marimba soloist.
7:20 p. m.—The Globe Trotter.
7:30 p. m.—"Love Before Lunch," Northern Dramatic Company.
8:00 p. m.—"The Man Who Makes the Trombone Talk."
8:15 p. m.—Tom Collins, Jr., Program.
8:30 p. m.—The Vagabonds.

WJSV—Independent Publishing Co. (265 Meters, 1,400 Kilocycles.)

8:00 a. m.—Organ Reveille, Tom Tyler.
9:00 a. m.—Treasure Chest.
10:00 a. m.—Hints to Housewives.
10:10 a. m.—Cold Snacks.
10:30 a. m.—Style Forecasts.
10:45 a. m.—Miss Fixey Tup.
11:00 a. m.—Sacred Hour.
12:00 (noon)—Correct Time.
12:01 p. m.—Luncheon Music.
1:30 p. m.—String Ensemble.
2:00 p. m.—Sunshine Hour.
2:30 p. m.—Blue Rhythm Boys.
3:00 p. m.—Play-by-Play Ball Game.
5:00 p. m.—Your English.
5:05 p. m.—World Bookman.
6:15 p. m.—Sports Review.
6:20 p. m.—News Flashes.
7:00 p. m.—Mrs. Sandman.
7:15 p. m.—Ryder Ensemble.
7:45 p. m.—Sammy Brown, songs.
8:00 p. m.—George Milton, barrtone.
8:15 p. m.—Madrillon Orchestra.
8:45 p. m.—Mary Frances Glenn, soprano.
9:00 p. m.—Uncle Tom and His Hired Help.
9:30 p. m.—Masqueraders.
10:00 p. m.—Edw. Tador.
10:15 p. m.—Studio Feature.
10:30 p. m.—Arlington Hotel Orchestra.

Friday Ether Features

12:30 p. m. (WRC)—Talk by Rosa Raisa, opera singer.
1:30 p. m. (WRC)—Address by Admiral Jellicoe.
3:00 p. m. (WMAL) — Light Opera Gems.
3:15 p. m. (WRC)—Old Spanish Days Fiesta.
7:00 p. m. (WRC) — Jessica Dragonette and Cavaliers.
7:30 p. m. (WOL)—Northern Dramatic Company.
9:00 p. m. (WMAL) — Theo Karle; San Lanin Orchestra.
9:00 p. m. (WRC)—Countess Albani; Men About Town.
9:00 p. m. (WJSV)—Uncle Tom and His Hired Help.
9:30 p. m. (WRC)—R-K-O Hour.

Jane Claire Interprets the Mode

Will you cast your vote for slips or petticoats this autumn? (Wonders Dah-ray?)

New York, August 28.

WHAT are you going to wear beneath your autumn frocks a few weeks from now? You'll have to wear something, you know! Shadowgraphs have been known to appear at embarrassing moments through wool crepe, satin or even chiffon velvet frocks, and the fact that our frocks are of darker colors as well as heavier sounding fabrics doesn't exempt us a bit from the Great Slip Question!

But must it be a slip? Ah, that, my deahs, is the long, long story I shall tell you today!

Once Upon a Time.

Away back in autumn, 1930, there lived a smart and modern and beautiful young lady. She had a handful of bright, shiny pennies wherewith to buy herself pretties to wear to work and play. So she went to the stores, and she bought a wool frock here and a satin one there, a handful of romantic little hats and a footful of dainty little shoes. She bought a sports coat and a smart little fur jacket—'n' then, when she had only a couple of the shiny coins left, she found she hadn't bought any slips or any petticoats to wear between her tight little shorts and her stunning little frocks!

Well, she knew perfectly well that the silhouette of the frocks, as well as the preservation of her modesty, depended on having slips or petticoats—so she sat herself down and went into a long think-session and what do you suppose she figured out? Since she didn't have enough money for a very good slip or a very good petticoat, she bought some very good material and made herself a slip, o-o-o-h, the swankiest wrap-around one, with an adjustable top!

Only it wasn't a slip exactly. Sometimes it was a petticoat because, she figured out, when the blouse was perfectly opaque, why should she wear extra bulk and have to suffer extra warmth? And she made it in such a way that the top and bottom could be hitched together in an instantaneous and easy and ornamental way, and voila—a complete slip. 'N' one day, after she had used the combination petti-slip as both petticoat and slip, she wore a heavy, full circular skirt and a chiffon blouse, and discovered that the top of the "invention" made a perfectly gorilicious—what shall we call it? It does sound so quaint to say "camisole!" But that's just what it was, and mighty useful did the lovely lady find it.

She told me all about it, and said I could tell you just how to make the same combination outfit for yourself. So-o-o, I made the leaflet and it's all ready for your stamped, self-addressed envelope which you should rush to the Dare department of The Washington Post. It's about ten times as nice as you can imagine to have one undie that serves 'steen purposes with a smile!

• • • •

What of the poor unfortunate lovely lady who scorches the very most conspicuous part of her blouse in her hurry? She calmly takes three drops of peroxide in three tablespoons of cold water, sponges the scorched spot, represses it, and no one knows the difference! And it works on colored materials as well as white, too!

• • • •

Quick, now, your stamped, self-addressed envelope had better gallop to the Dare department of The Post for one of the few remaining leaflets giving valuable hints on getting ready now for autumn.

• • • •

And then there's Dare's brilliant weekly fashion letter appearing each Sunday in The Post.

Au revoir!

(Copyright, 1931.)

Cumberland Fair Is Hurt by Storm

Dog Show Draws Large Night Crowd; Rain Halts Fireworks.

Special to The Washington Post.

Cumberland, Md., Aug. 27.—The attendance today at the Cumberland Fair did not measure up to the usual Thursday, always the big day of fair week, due to a heavy storm at noon. The track had been heavy from a rain last night which interrupted the fireworks and drove every one to cover.

The dog show, which ended tonight after two days exhibition, was the novelty, drawing a large patronage. Much interest was shown in the setters, especially the entry of Judge Henry, which included Grose Blue Pal, champion stud. The setters were judged late today.

Mrs. Tessie Hartman, of Cleveland, was here with her Pekingese dogs, one of which is the smallest of the breed in America.

In the sporting group and in the beagles, it is claimed no finer class of dogs has been shown anywhere. Mayor Howard W. Jackson will be here tomorrow for Baltimore Day.

Maryland School Act Effective Soon

Provision Raises Compulsory Limit From 13 to 14 for Employment.

Baltimore, Aug. 27 (A.P.).—A new provision of the State compulsory attendance law, passed by the recent session of the Legislature, goes into effect with the opening of the fall term of public schools.

The new provision raises the compulsory limit for attendance one year, so that children must remain in school until they are 14 years old. Formerly they could withdraw if 13 years of age and had attended night school for 100 days, provided they obtained regular and lawful employment.

Parents should not be confused in believing that their children may now be free to discontinue school when they reach 14, for they can do this only when regularly and lawfully employed, it was pointed out. The compulsory age limit remains the same, from 7 to 16 years of age.

If you have something to sell, a Post Classified Ad will find you a purchaser.

'Elusive as an Eel' Proves True, Ocean Hunter Finds

Chief Mystery Concerns Breeding Place, Opines Mate, Believing Nursery to Be Somewhere in Mid-atlantic, Where He Made Catches.

Boston, Aug. 27 (A.P.).—The simile, "elusive as an eel," is well founded, and you have the word of S. E. Clowser for it. Mr. Clowser is mate of the ketch Atlantis, new scientific vessel of the Woods Hole Oceanographic Institution.

Most of her crew were ashore today stretching their legs, for the Atlantis arrived in port from Copenhagen, where she was built, after 41 days at sea. But Clowser remained aboard, to receive customs men and others interested in the Atantis' arrival, and, among other things, to discuss eels.

Of course a person who has never seen a baby eel could hardly be expected to show much interest in the tribe. But Clowser has seen many of them—yanked 'em out of the ocean depths, as jars of "pickled" eels aboard the Atlantis testify.

The chief mystery about eels concerns their breeding place, for it is a well-known fact that they do not breed alongshore or in fresh-water ponds, where they are often caught. The Atlantis made her maiden voyage a scientific cruise, largely in an effort to find the eel breeding place. Clowser thinks the nursery must be somewhere in midatlantic, for there a number of baby eels were taken.

A baby eel does not resemble an eel at all. Shaped like the leaf of a willow tree, it is thin as a piece of paper and so transparent that in the water only its eyes are visible, says Clowser.

Clowser also displayed numerous jars of grotesque fish taken from great depths. Some of the oddest, which scientists may or may not identify, are equipped with phosphorescent headlights. He suspects one of the species uses his single headlight, carried a bit ahead on a short antenna, to lure other fish when he is hungry.

Another species has several lights along each side.

Samples of plankton, small, almost microscopic sea life, also were brought in. This was obtained in a silk net. It is a substance upon which various forms of sea life subsist.

The Atlantis is in command of Capt. C. O'Diselen, widely known yachtsman and scientist. She carries a crew of twenty officers and men, two chemists, and two biologists.

Today's Happenings

Meeting—American Air Mail Society, Hotel Mayflower.

Card party—Benefit St. Francis de Sales Church, Rhode Island avenue and Twentieth street northwest, 8 p. m.

CULBERTSON ON CONTRACT

By ELY CULBERTSON

World's Champion Player and Greatest Card Analyst

73

PSYCHOLOGY IN SLAM BIDDING.

Up to contracts of four and possibly five odd, various systems concerned with card valuation enable a partnership to arrive at quite accurate estimates of the combined strength held. Beyond that they are admittedly largely inapplicable for the reason that the position or holding of a certain Ace or King may be determining, whereas a corresponding high card may be valueless, also because a hand becomes less flexible in the play the higher the contract is. Several artificial conventions are in use to assist in arriving at Slams, such as showing of Aces and voids, but the information thus conveyed is usually dependent for success upon too many other factors to counterbalance the disadvantages.

I believe the natural method of Approach advocated in the Forcing System to be conducive to the best results; but successful Slam bidding must always be based upon very keen card sense and insight into the partner's psychology, rather than mathematics.

Different tactics should apply in bidding for a Slam from those used in merely contracting for game. Inasmuch as contracting for game is the only way to win a rubber, there is a wide range of hands with which it is necessary to take a chance. With a poor or unknown partner, however, it is unwise to try for a Small Slam unless holding somewhat better than a 2-to-1 chance, while a Grand Slam should not be attempted with anything but a practical certainty. The risk of a misplay is too great, while the opportunity to conclude an undesirable partnership successfully should not be jeopardized by a doubtful Slam bid.

In bidding for a Slam it is an important precaution to follow a reversed process of reasoning—i. e., count losers and visualize possible losing combinations rather than add automatically one's values to those shown by the partner's bidding. Close consideration should always be given to both, the partner's and the opponents' nature and their state of mind at the time.

The following are examples of psychology in Slam bidding by Waldemar von Zedwitz, one of the world's ranking Contract players and who today holds as many championships earned at the Bridge table as any other person.

North-South vulnerable (Advanced score 60)

East-West vulnerable

♠ K Q J 8
♥ A 9 8 7
♦ A
♣ 5 4 3 2

N
W E
S

♠ A 9 2
♥ K Q 3 2
♦ 2
♣ A K J 7 6

The Bidding:

South	West	North	East
1 ♣	Pass	3 ♠	Pass
6 ♠	Pass	7 ♣	

North having forced the bidding with a four-card suit suddenly lost the courage of his convictions and decided to push the responsibility back to South. South, who knew his partner should have foreseen some such eventuality and bid five spades only, six clubs would then have been bid and made.

North-South vulnerable.

♠ 10 9 8
♥ A J 4 3 2
♦ 3 2
♣ Q 3 2

N
W E
S

♠ A K 4 3 2
♥ K 10 9 8 7
♦ A J
♣ A

The Bidding:

South	West	North	East
2 ♠	Pass	3 ♥	4 ♣
6 ♥	Pass	7 ♥	

Holding North's hand, Mr. von Zedwitz reasoned that if his partner (one of the finest players in the country) could open with a two-bid and then bid six hearts over an adverse bid without the certain knowledge that he, Mr. von Zedwitz, held the Ace of hearts, there could be no other losing tricks. It turned out that his partner's reasoning was entirely different. It was to the effect that Mr. von Zedwitz must have a very good chance of making six hearts, if he had only two spades or the Queen.

The hands given are, I think, all reasonably close. Yet a little keener psychology would have averted disaster in any one of them.

TODAY'S POINTER.

The Raise.

The term Raise is restricted to assists of partner's bids. The inference from the Raise is that partner's bid seems to be the best for the combined hands and that no further search is necessary. At the same time the raising strength of the hand is inferred from the number of Raises given:

To illustrate:

(Dealer)

South North
1 Spade 3 Spades

The first inference is that North has fair trump support and that spades is presumably the best bid.

The second inference is that North, who made a double Raise, has about five supporting tricks—that much more or less. The last inference is based on the principle that when able to raise more than once, full value of Raises must be given in a single bid.

(Copyright, 1931.)

QUESTIONS ANSWERED

Mr. Culbertson will be glad to answer questions on bidding and play of hands sent in by readers. Address him in care of The Washington Post, INCLOSING A TWO-CENT STAMPED SELF-ADDRESSED ENVELOPE.

Wives of Tomorrow

FRANCES M'DONALD

He Won't Get Mad.

DEAR MISS M'DONALD: I have always read carefully the letters submitted to you from various readers. I even nearly completed a letter to you, about nine months ago, changed my mind, destroyed it, and married the man.

We have been married six months and that letter has come to the fore. Here's the problem:

I am nearly 19 and crave fun; by that I mean company, shows, walks, rides, &c.

I like clothes, but they have never been an obsession with me. I smoke, drink if it's necessary and swear when I feel like it. Inclined to be talkative and friendly which I realize is my weak point. I'm hasty and when angered say things I shouldn't.

I am beginning to believe I have no fact. I'm just plain blunt. Still and all married I can attract men if I want to, but that's the funny side of this story. I'm too much in love with my husband, too much, at least, for my own good.

He, on the other hand, is the exact opposite of me. That is, he's quiet, loves me in his own way and works for his home. He likes company, too, and pretty nearly everything I do.

I'm erratic and I like sympathy, and I did myself a bad turn after marriage by "falling in love" with my husband. Before we were married he fought hard for me, now he just takes me for granted. He won't argue and that "burns me up." Afterward he'll tell me that I don't understand his ways and he even hints that I'm a nagger. Other girls hold no interest for him. I'm his one and only, but that doesn't pacify me. By the way, he's 22 and sensible. Is it that I'm not capable of assuming the responsibilities marriage has thrust upon me or am I being downright childish?

Some friends were staying with us over night and he seemed to expect me to wait on them like a servant. He kept telling me what to do, and the funny looks he gave me made me so cross I wouldn't speak to him the rest of the night. This morning I asked him if he knew what it was all about, and then explained that I was no slave. I berated him for being so considerate of others and so unconsiderate of me and he went to work in silence.

What can I do? GRATEFUL.

Now, just what is the burning question here? How to make a husband argue when he will not? Or how to make a wife give up arguing? World acclaim awaits the one that can do either. The strong, silent man has been the bane of woman's irate hours since time began. Only the woman who owns one knows what I mean—or the half of what I mean. There is but one type more maddening and that is the one who says, "Now, now, do not go and get a headache—" ! ! ! Oh, what we women have to bear. Headaches are the least of our troubles when we wish to storm around and raise dust. With all the world to choose from we pick these heroes in bronze and spend the rest of our days trying to inveigle them into the ring for a few rounds of plain and fancy scrapping. Only to be met with smelling salts and soothing words—or the exasperating silence of simple manly dignity. What a life!

And that seems to be "Grateful's" trouble. If the hero would only just bang the door. But no. To the bitter end these strong-and-silents remain strong and silent. So all we can do is learn to like it—or pray we may die young. Sorry we can not help you, "Grateful," but we have been trying for years to get one of these bronzes mad and we are just where we started. Some people were born to shame the rest of us. And all we can do is cheat them out of the chance. So try that, "Grateful." And save a lot of perfectly good pep!

Post Classified Ads are easy to read and easy to find.

Band Concert

UNITED STATES ARMY BAND.
East Capitol Steps, 7:30 P. M., Today.

Hymn and processional ..... Busch
"Irish Tune From County Derry" ..... Grainger
Cornet solo, "The Commander" ..... Chambers
(Thomas F. Darcy, soloist.)
"Danza Yaqui" ..... Alvarado
March, "George Washington Bicentennial" ..... Sousa
Euphonium solo, "Beautiful Colorado" ..... De Luca
(Frank J. Jakubec, soloist.)
"El Condor Pasa" ..... Robles
Overture, "The Year 1812" ..... Tschaikowsky
"The Star-Spangled Banner."

THE NEW Jelleff's

It's News!

This Little Fur Jacket

—high ascot neckline
—shorter in length
—broader in the shoulders

This Leopardine (dyed lapin) jacket is a perfect illustration to today's Paris cables . . . what's more, it's in our Fur Sale at 15% off.

$59

Fur Salon—Fourth Floor.

POST WANT ADS PAY

The PALAIS ROYAL

G STREET AT ELEVENTH TELEPHONE DISTRICT 4400

Only Two More Days to Save on Your Winter Coat in This August Sale!

Fur-Trimmed Coats at $58

If you haven't seen the extraordinary coat values offered in this Sale at $58, you owe it to yourself to come down today, before it is too late!

Newest Couturier Types.
Loose-Fitting Armholes.
Deep Wraparound Closings.
Fitted Waistlines.
Fur Shawl Collars.
Intriguing New Sleeves.

Beautiful Fabrics . . . Glorious Furs . . . Mountain Sable, Fox, Persian Lamb, Kolinsky, Beaver, Skunk, Wolf, Caracul and other pelts.

Just choose the coat you want, deposit $5, and your selection will be held until October 1st.

Misses', Women's and Junior Sizes

PALAIS ROYAL—Third Floor.

Newest Fall Hats

Moderately Priced

They usher in an old, lovely and romantic fashion with their forward tilt, their picturesque plumes and flirtatious feathers and with the glamour of the fair Empress Eugenie, appeal instantly to the woman of fashion.

$3

PALAIS ROYAL—Third Floor.

U. S. AGENTS CAUGHT WITH CAR OF LIQUOR

Georgia Court Indicts Pair After Collision With Police Auto.

Atlanta, Ga., Aug. 27 (A.P.).—Federal prohibition authorities here disclosed today that two undercover agents from New Orleans are under indictment in the State court at Alpharetta, Ga., on charges of rum-running as a consequence of their undercover activities.

Indicted with them is a man known as "Red" Turner, described by Federal officers as a liquor runner.

Authorities said the undercover agents, J. P. Carter and C. Hebson, came to Atlanta recently, announced their intention of selling liquor and transacted business with a number of north Georgia blockaders to whom Turner introduced them.

Recently, the Federal officers said, the agents and Turner were driving through Alpharetta at night with 40 gallons of liquor in their automobile and collided with another car driven by the chief of police there.

All were arrested, but the agents were released upon disclosing their identity. Later, however, they were indicted with Turner.

Dispatches received here today quoted R. E. Tuttle, Federal prohibition administrator at New Orleans, as saying the arrests and indictments constituted attempts by "local authorities to muddy the waters in retaliation for Federal activities in the vicinity."

He said Carter and Hebson had been purchasing liquor from blockaders in north Georgia for some time and their testimony had led to the conviction and imprisonment of the blockaders' leader.

He said they were en route to Atlanta with 40 gallons of liquor to be used as evidence at the time they were arrested at Alpharetta.

Bond Firm Chiefs Enter Denial Pleas

Bail of $5,000 Each Is Set in $56,000,000 Mail Fraud Charge.

New York, Aug. 27 (A.P.).—William J. Moore, former president of the American Bond & Mortgage Co., and Charles C. Moore, his stepson, who were among those indicted two days ago for mail fraud and conspiracy in the sale of $56,000,000 worth of securities, were arraigned before Federal Judge Anderson today.

Both pleaded not guilty and were held under bail of $5,000 each for trial. Harold and Kenneth Moore, sons of William J. Moore, and Hayden W. Ward, who were also indicted, are expected to arrive from Chicago later this week or early next week for arraignment.

Charles C. Moore resides in New Rochelle, N. Y., and Ward in Forest Hills, Queens. The remaining defendants are residents of Chicago.

Bandits Get $14,000 At Nova Scotia Bank

Halifax, N. S., Aug. 27 (A.P.).—Two masked men walked into the Quinpool Road branch of the Royal Bank of Canada shortly after the branch opened for business today, slugged Manager Frank O. Robertson over the head with a gun, herded four employes into the vault, and escaped with $14,000.

Former Judge Lindsey Better After Relapse

Los Angeles, Calif., Aug. 27 (A.P.). Ben B. Lindsey, former Denver juvenile court judge, who underwent two major abdominal operations within ten days, was reported improving by his physician, Dr. Elmer Belt, tonight. Lindsey suffered a relapse Friday.

World Wheat Production Estimated.

Rome, Aug. 27 (U.P.).—The world wheat production, outside of Russia, was estimated today at 627,000,000 quintaux (about 2,303,807,000 bushels) in a statement by the International Institute of Agriculture. Last year's production was 675,000,000 quintaux.

FILM TIME TABLES

Feature pictures are presented on the following schedules at the theaters named:

Palace—"Silence," at 12:10, 2:22, 4:42, 7:34 and 9:54 p. m. Stage shows at 1:39, 3:59, 6:51 and 9:11 p. m.

Earle—"Bought," at 11:35 a. m., 2:02, 4:26, 7:24 and 10:02 p. m. Stage shows at 1:01, 3:27, 6:26 and 9:02 p. m.

Fox—"Bad Girl," at 10:35 a. m., 12:52, 3:05, 5:15, 7:45 and 9:55 p. m. Stage shows at 12:15, 2:28, 4:38, 7:08 and 9:18 p. m.

Columbia—"The Smiling Lieutenant," at 11:35 a. m., 1:35, 3:35, 5:30, 7:30 and 9:30 p. m.

RKO-Keith's—"Caught Plastered," at 11:16 a. m., 1:22, 3:28, 5:34, 7:40 and 9:48 p. m.

Tivoli—"Annabelle's Affairs," at 2:30, 4:15, 6:05, 7:50, and 9:40 p. m.

Ambassador—"Five and Ten," at 6:15, 8 and 9:50 p. m.

About The Showshops

With DON B. REED

THOUGHTS while trying to conceive an idea with which to lead this column . . . Two workmen doing an overtime stretch last night in an effort to have the Metropolitan ready for its opening September 5 . . . Doors of the Rialto on Ninth street open but none of the executives around . . . Probably preparing their opening advertising campaign . . . Lou Brown of the Fox calls to say "Merely Mary Ann," with Janet Gaynor and Charles Farrell, has been set back and "Huckleberry Finn" will be the feature picture the week of September 4 . . . Junior Durkin, Jackie Coogan, Mitzie Green and Jackie Searl are the chief characters in this famous old story . . . Al Mitchell and I wishing over the telephone we had some of the "suds" they sell across the Peace Bridge in Canada . . . Harry Lohmeyer, manager of the Earle, dining under the theater and wishing he could get away for a few hours to cure an obstinate summer cold . . . Joe Penner's act seems to improve with each presentation . . . Glad I don't have to balance that 85-pound wagon wheel on my head every night . . . As does Jordan of Jordan & Grace at the Earle . . . Why don't the stage crew at the Palace see to it that those red plush curtains are shoved back far enough to give the girls on each end of the chorus a chance to dance instead of dodge . . . Colby Harriman, new Loew executive here, says he is plenty busy trying to swing into the routine and read the stacks of mail he has received . . . And Jim Lundy, also of Loew's rushing madly around trying to line everybody up for the Polly Moran breakfast . . . Have you guessed who is coming to the Earle as announced in that trick trailer? . . . If not you are not as smart as I gave you credit for being . . . I could tell, but I won't . . . Because Frank LaFalce marks release dates on the stuff he sends me and breaking releases would never do . . . Seems the picture business is picking up . . . Or maybe I'm wrong . . . But the names of the stories and the lists of the stars for the next few weeks in the downtown houses sound rather attractive . . . No ice cream cones from Maxine Doyle recently . . . Saving her money to buy 'em for Nelson Bell . . . Can't blame her . . . He's here fifty weeks each year and I'm here only two . . . Won't be long until Maxine will be celebrating that first anniversary . . . Ought to be an occasion for a party and I hope somebody gets one up . . . And invites me . . . The Post loses and Paramount gains . . . When Miss Margaret Higgins leaves here to become secretary to George Richardson, advertising manager at the Paramount exchange out on North Capitol street . . . It won't be long after this is finished they'll be gathering on F street for the midnight showing of "Bad Girl" . . . I still think Dorothy Crooker's dance with the Hollywood Collegians at the Fox last week was the acme of grace . . . Freddie Clark gets a big kick out of being the pit half of Joe Penner's act . . . And even more fun out of telling the answers to the jokes when it's Joe's turn . . . Wouldn't be surprised if the total for downtown houses this week is as high as it has been in a long time . . . Even the rain couldn't keep 'em away from the bills offered . . . Mrs. Reed, who is away on vacation, reports she liked "Secrets of a Secretary" . . . There's a tip for you girls . . . Dorothea Lewis, member of The Post reviewing staff has returned from a vacation . . . Spent seeing the latest hits on Broadway and a good many pictures . . . Sort of like the mailman who took a walk, maybe . . . Guess I've done pretty well on that lead . . . At least in length.

Friends of Lester Isaacs, former projectionist at Loew's Palace Theater and who later became interested in a number of theater properties in the Capital, will be surprised and pleased to learn of his marriage to Phyllis Cameron, specialty dancer now performing in "The Band Wagon" in New York. News of the wedding has just leaked out, it seems, being passed along to me by Jim Lundy, the event having taken place on August 9 with Mr. and Mrs. Michael J. Cullen as best man and bridesmaid. The Cullens were then on vacation and Isaacs called upon them to aid him. Mrs. Isaacs has been seen in "Whoopee," "Fine and Dandy," "New Moon" and "Rain or Shine." The newlyweds have established a residence in London Terrace in New York.

And here are some last-minute flashes from some of my very best West Coast operatives. Frances Agnew has joined Paramount's writing staff. Ten former collegiate football stars have been signed for "Touchdown," a football yarn Paramount will produce. J. H. Kerr has one of the most unique pet farms in the world. He guarantees to furnish film directors with any small animal desired for the pictures. Facial makeup for women was a common practice in China more than 4,000 years ago, according to Anna May Wong, Chinese actress, who will star in "Daughter of the Dragon." Georges Metaxa, London stage favorite, who is soon to make his debut in films, is reported to be the best-dressed man on the screen. His advice to men who would be Beau Brummels is to have 40 assorted suits, 3 tuxedos, 3 full-dress suits, 10 overcoats, 100 shirts, 100 pairs of socks, 80 cravats, 8 hats, 24 pairs of shoes, 24 pairs of pajamas, 12 dressing gowns, 5 dozen kerchiefs, 3 pairs bedroom slippers, 18 pairs of gloves, 12 belts, 30 suits of undergarments, 5 pairs of garters and a varied assortment of sport clothes. Boy, where is that other shoe lace.

Hasn't the dust settled nicely?

Dismissal Move in Clark Murder Trial Is Denied

Los Angeles, Aug. 27 (A.P.).—The whirlpool of charges, countercharges and anonymous threats that eddied in the wake of the David H. Clark murder trial brought from Buron Fitts, district attorney, a denial today of reports he would dismiss the murder charge Monday. He said he would ask that a new trial date be set.

Fitts said certain information had been given him concerning two of the twelve jurors who were dismissed Sunday when they became deadlocked at 11 to 1 for acquittal, and that he planned an investigation. Clark was tried for killing Herbert Spencer, former newspaperman, and pleaded self defense. Charles H. Crawford, politician, also was slain by Clark.

Man Denies Spreading Rumors About Bank

New York, Aug. 27 (A.P.).—James H. O'Connell, 25, indicted Tuesday on a charge of spreading false rumors concerning the Chatham Phenix National Bank & Trust Co., pleaded not guilty when arraigned today.

O'Connell is alleged to have told Louis Schnell, of H. Schnell & Co., produce dealers, that the bank was in a weak condition, and advised Mr. Schnell to sell his 600 shares of stock in the institution.

FALL TO LURE MANY TO WOODLAND BEACH

Yearning for Outdoors Can Be Satisfied at Post Resort on River.

Bright fall days, when there is just the right crispness in the air, probably produce more yearning for the outdoors than do the hot, lazy days of summer. And when nature beckons you to come and see her in her most gorgeous raiment, there is no better place to do so than at Woodland Beach, The Washington Post resort development on South River in Maryland.

There during the delightful autumn months a golden sun reflects on the placid waters of the South River and its coves. Crimson, tan, pale yellow and all the other fall colors of the trees form a background of beauty for the snug little cottages nestling on and around the 4½ miles of waterfront which the property boasts.

A day, a week-end or a month spent at Woodland Beach during this "perfect" period of the year will serve only to make you better physically and mentally. And such outings are available to every resident of the Capital.

Purchasing property at Woodland Beach is ridiculously easy. In the first place, lots cost only $93. Secondly, the down payment consists only of $9 together with the price of a subscription to The Post. Easy terms have been arranged for those who want them, the balance to be paid at the rate of $3.50 per month.

Take a trip down to the Beach Sunday and you will marvel at the progress which has been made since the development was first announced in the early summer. Join your friends and neighbors who have bought and built into a real resort only 32 miles from home.

EAST'S GRAPES NET $1,390,070 IN 1929

New York and Pennsylvania Produced 94 Per Cent of Output.

(Associated Press.)

Grape cooperatives in twelve Northeastern States were credited yesterday by the Farm Board with marketing $1,390,070 in products during 1929.

Eighteen associations, with an aggregate of 3,067 growers as members, were covered by the board in the survey, which showed other fruits, vegetables and supplies sold during the year totaled $2,827,900.

Grape sales in the States totaled $4,116,000, with the cooperatives accounting for 64 per cent.

New York and Pennsylvania produced 94 per cent of all the vineyards' output, the former production amounting to six times that of Pennsylvania.

Other States were Maine, New Hampshire, Vermont, Massachusetts, Maryland, Rhode Island, Connecticut, New Jersey, Delaware and West Virginia.

Movie Pioneer Is Recovering.

Hollywood, Calif., Aug. 27 (A.P.).—Seriously ill for five months, Snitz Edwards, 70, pioneer screen comedian, was reported today to be out of danger. Physicians said he was suffering from a heart ailment.

AMUSEMENTS — EXCURSIONS

There's Everything in The Way of Fine Recreation at Big

FREE ADMISSION AMUSEMENT PARK

GLEN ECHO

AMUSEMENTS — PHOTOPLAYS

NOW

NOW THEY'RE IN A DRUG STORE!

Their life becomes a rumbling roar of laughs, physic, gurgles, soft drinks, belly laughs, and sarsaparilla—

BERT WHEELER & ROBERT WOOLSEY

Dosing This Sad Old World With Liberal Portions of Horse Play and Fun

in

"CAUGHT PLASTERED"

Aided and Abetted as Always by Dainty

DOROTHY LEE

If your lane seems to have no turning, and the silver lining is slow in shining through the clouds, see this rollicking romance of pathos—laughs—and thrills and then be happy!

RKO Pathe News
"Hot Spot," a Comedy Cartoon
Sportlight
Humanette

RKO KEITH'S
18th AND G STREETS
PERFECT COOLING PLANT

AMUSEMENTS — PHOTOPLAYS

LOEW'S COLUMBIA
F ST. AT 12TH
HELD OVER

He loved to live... and lived to love!

MAURICE CHEVALIER

in "The SMILING LIEUTENANT"

A Paramount Picture

with CLAUDETTE COLBERT
CHARLIE RUGGLES-MIRIAM HOPKINS

Added Attraction
WILLIAM TILDEN II
IN THE FIRST OF A SERIES OF THREE TENNIS LESSONS

Loew's AUGUST PARADE OF HITS No. 3

5-DE LUXE SHOWS SATURDAY-5

LOEW'S PALACE
F ST. AT 13TH
STARTS TOMORROW

The crowning achievement of a brilliant career...this magnificent...gripping compelling performance

Lionel BARRYMORE

as a METRO-GOLDWYN-MAYER PICTURE

"GUILTY HANDS"

with POLLY MORAN
MADGE EVANS KAY FRANCIS
C. AUBREY SMITH

Story and dialogue by BAYARD VEILLER

Extra! MARIE DRESSLER'S PAL POLLY MORAN In Person!

SHE'S FUNNIER ON STAGE THAN ON SCREEN! POLLY'S SURROUNDED BY A BIG CAST IN THE REVUE "SYNCOPATIONS OF 1931"

DOORS OPEN 10:30 A.M. SAT.

25¢ TO 1 P.M. DAILY

Loew's AUGUST PARADE of HITS NO. 5

LAST TIMES TODAY! CLIVE BROOK in "SILENCE" and A CAPITOL THEATRE N. Y. REVUE

FOX
F STREET AT 14TH
25¢ TILL 1 PM
CHILDREN 15¢ ANYTIME

TODAY

The Greatest Human Interest Picture of a Decade... You Will Rave About It!

JAMES DUNN
SALLY EILERS
in
BAD GIRL

STAGE

Fanchon & Marco Present
"MICKEY MOUSE"
HIMSELF—IN PERSON—Not a Picture
AND HIS BARNYARD GANG
Including
Bozo, Minnie Mouse, and the Silly Symphony Ballet of 16 Blonde Beauties

"THE VANISHING LEGION"
A Gripping Serial for Old and Young
11 A. M. AND 5:30 P. M. SHOWS ONLY

WARNER BROS. EARLE

LAST TIMES TODAY
Constance Bennett
In "BOUGHT"
—On Stage—
Joe Penner
In Person—And Co.

LOST MEN AND WOMEN... Seeking Love... Romance... In A Thrill-Crazed World...!

Richard BARTHELMESS

IN A PACE-SETTING DRAMA

The LAST FLIGHT

A First National—Vitaphone Smash
—With—
HELEN CHANDLER
JOHN MACK BROWN—DAVID MANNERS
ELLIOTT NUGENT—WALTER BYRON

From JOHN MONK SAUNDERS' Liberty Magazine Story!
"NIKKI and her WAR BIRDS"

FINAL LESSON
BOBBY JONES
"Round of Golf"

ON THE STAGE
Marty Collins & Peterson Harry
MARCELLUS DANCERS
O'BRIEN & HEWITT
BERNARDO DE PACE
MAXINE DOYLE

25¢ TO 1 P.M.

DOORS OPEN AT 11 A.M.

Starts TOMORROW

Read The Post's New Classified Ads

FOR YOUR HEALTH'S SAKE
SWIM
Men & Women Daily
50¢
AMBASSADOR HOTEL POOL

MT. VERNON
STEAMER
Charles Macalester
Under U. S. Government Inspection
Leaves Seventh St. Wharf Daily
10 A.M. and 2:30 P.M.
Round Trip, 85c
Admission, 25c
Cafe and Lunch Counter on Steamer.
Mount Vernon Not Open on Sundays.

Back to Pre-War Prices

$1.50 to *Baltimore* and Return

7-Day Limit

Saturdays and Sundays

$1.25

Good Returning Until Sunday Night.

W., B. & A.

12th St. and New York Ave. N.W.

25% REDUCTION on all LAWN MOWERS *in Stock*

These are the newest type roller-bearing machines, and are in different blade lengths.

* * * This offer holds only while the present stock lasts.

RUDOLPH & WEST CO.
1332 N. Y. Ave. N.W.

Hardware Merchants Since 1885.

SPECIAL

AUGUST OFFER! WIRE YOUR HOUSE

Main Hall: Chain Pendant and Acorn; 3-way Switch.
Living Room: 3-Light Shower; Switch; 1 Plug.
Dining Room: 3-Light Shower; Switch.
Kitchen: Ceiling Unit; Switch.
2nd Hall: Rosette; 3-way Switch.
3 Bed Rooms: 2-Light Showers; Pull Chain.
Bath: Ceiling Unit; Open Shade; Switch.
Wiring, Fixtures and Bulbs, Complete as Listed, Installed, $100

Telephone NAtional 0140-2622 and Representative Will Call.

C. A. Muddiman Co.
911 G St. N.W.

SCHOOLS AND COLLEGES.

POTEET'S BUSINESS COLLEGE

Summer Classes at Summer Rates. Stenography, Accounting and Civil Service courses. 14th and F Sts. N.W. Nat. 4711.

National University
Fall Term Begins September 28, 1931.
SCHOOL OF LAW
School of Economics and Government
Registrar's Office
Open for Registration 9 a. m. to 7 p. m.
818 13th STREET N.W.
Tel. No. 6617.

GEORGETOWN LAW SCHOOL
1931-1932
SESSIONS COMMENCE
WEDNESDAY, SEPT. 16, 1931, For Late Afternoon Classes.
WEDNESDAY, SEPT. 23, 1931, For Morning Classes.
Degrees of LL.B., LL.M., J.D. Granted
HUGH J. FEGAN, M. A., LL.B. Ph.D. Assistant Dean
GEORGETOWN LAW SCHOOL
506 E Street N.W.
Telephone National 7293.

THE FIRST HALF SHOWS 1931 WILL BE ANOTHER NOKOL YEAR

LOW-FARE OUTINGS

Fares shown are Round Trip — *Eastern Standard Time*

$1.25 BALTIMORE
Every Saturday and Sunday
Tickets good only in coaches on all regular trains and sold Saturday good to return Sunday night.

Week-End Excursions
$8.50 NEW YORK
Good going every Saturday, all day, until September 26, inclusive
Returning until Sunday 6:40 P. M.

$5.00 NEW YORK
SUNDAYS, Sept. 6, 20
Also LABOR DAY, September 7
Lv. Washington.....12:15 A. M.
Coaches ready for occupancy 11:30 P. M.

MOTOR SIGHTSEEING TOURS
Uptown 75c Downtown 75c
Sightseeing via Steamer $1.00

$3.50 PHILADELPHIA
$3.25 CHESTER
$3.00 WILMINGTON
SUNDAYS.
August 30; September 13, 27
Lv. Washington.....7:15 A. M.
Philadelphia Sightseeing Tours
Morning 75c Afternoon $1.50

Week-End Excursion
$5.50 ATLANTIC CITY
Saturday and Sunday, Aug. 29-30
Lv. Washington.....1:25 P. M.
Returning SUNDAY, August 30

Week-End All-Expense Tour
ATLANTIC CITY
$11.00 OR $12.50
according to Hotel selected
SATURDAYS, Aug. 29, Sept. 12
Lv. Washington.....1:25 P. M.
Returning Sunday Evening

Week-End Excursions
ATLANTIC CITY
$8.50 Via Delaware River Bridge All-Rail Route
$8.00 Via Market Street Wharf Philadelphia
Good going every Saturday, all day, until August 29, inclusive
Returning until Sunday midnight

$4.00 ATLANTIC CITY
SUNDAYS, Aug. 30, Sept. 13
LABOR DAY, September 7
Lv. Washington.....12:15 A. M.

$6.00 PITTSBURGH
SATURDAY, September 5
Lv. Washington.....10:30 P. M.

CHICAGO, ILL.
$16.00 Returning Sunday night
$20.00 Returning Monday night

DETROIT, MICH.
TOLEDO, OHIO
$12.00 Returning Sunday night
$15.00 Returning Monday night
Going SATURDAY, September 5
Lv. Washington.....1:15 P. M.

$16.80 NIAGARA FALLS
16-Day Trips
FRIDAY and SATURDAY
September 4-5
Lv. Washington:
Fridays 7:05 P. M. Saturdays 9:00 A. M.

Labor Day Excursion
NIAGARA FALLS
SATURDAY, September 5
$8.50 Returning September 6
$10.50 Returning September 7
Lv. Washington.....6:55 P. M.

$13.00 MONTREAL
SATURDAY, September 5
Lv. Washington.....3:50 P. M.

Mayflower 5-Day Tours
HISTORIC NEW ENGLAND
$53.71 Covers All Expenses
Every Sunday Until August 30
For tour itineraries, address Alan B. Smith, General Pass. Agent, 613 14th Street N.W.

GREAT LAKES CRUISES
Every Sunday until Sept. 6, inc. 7 DAYS by Rail and Steamer
Chicago—Mackinac Island
Niagara Falls—Buffalo
All-Expense Rate, $92.00 up

Consult Agents — All Steel Equipment

PENNSYLVANIA RAILROAD

A clear skin is glorious .. *be happy, too, with*

NEW STRENGTH in your Blood

YOU will be surprised how much better you will feel . . . how much more attractive you will be to your friends . . . after you have added New Strength to your blood—in fact, the whole world will seem rosy!

Rich, red blood plays a dominant role in maintaining health. It builds and sustains . . . removes impurities from the tissues. When you add New Strength to the blood and bring it back to normal, your whole body is invigorated and strengthened . . . your mental condition is improved . . . you are better able to resist infection and disease.

If your vitality is low and you feel weak, don't care to eat, have lost weight, your skin is sallow, pale or broken out with pimples or boils, let S.S.S. purify and enrich your blood.

S.S.S. is composed of fresh vegetable medicinal ingredients in concentrated form. It has a successful record of over 100 years in restoring strength and vitality to the blood—this New Strength naturally makes for better health and happiness.

If constipated, try KLOK-LAX . . . *it "acts on time."*

Bodily vigor and natural skin freshness come from within

S.S.S.

Purifies and Enriches the Blood

makes you feel like yourself again

You Will Find

MEATS ALWAYS FRESH

ROASTS

STEAKS

CHOPS

. . . and a wide selection of ALL foods—at moderate prices.

Visit Washington's newest and finest market!

NEW CENTER MARKET

Quality and Service

Marketing is a pleasure here. ONE visit and you'll be a regular patron.

128 Market Stands
150 Farmers Stands

Open Every Week Day From 6 A. M. to 6 P. M.
Saturday Until 10 P. M.

Plenty of Parking Space

FIFTH ST. K TO L N.W.

Tune in Each Evening at 7 P. M.—WJSV

SPORTS

FRIDAY
AUGUST 28, 1931

The Washington Post.

FRIDAY
AUGUST 28, 1931

SPORTS

DEMPSEY COMEBACK STIRS NEW YORK PROMOTERS

This MORNING with SHIRLEY L. POVICH

BABE RUTH will seek a managerial berth in the big leagues at the end of the 1933 season, when he will have completed twenty years of major league play, he confided to an interviewer the other day in Chicago.

Ruth has set the 1934 season for his managerial debut. He is correct in assuming that he will have no difficulty in obtaining a pilot's post. Each league produces seven losing managers each season and Ruth would fit in very nicely in any of their berths.

The Babe, for all his home-run hitting and assorted and other long-distance clouts, long has been recognized as managerial timber. He has a reputation as a smart baseball man, with the rather novel record of never having made a throw from the outfield to the wrong base.

May Reconsider

But the Babe may not be so eager to accept a managerial post at the end of the 1933 season if he is able to maintain or approach the pace that he has set for himself in his eighteen years in the big leagues. Salaries calling for $80,000 per annum, which Ruth earns, are not parceled out to big league managers. Only a Ruth, playing every day, or almost every day, is worth the sum to a big league club.

Ruth's managerial salary may represent a tidy sum, but it can not hope to approximate the stipend he receives as a ball player. Christy Walsh, his business manager, will sanction no such sacrifice in salary that the Babe would have to make to accept a manager's job if he is able to continue as a ball player.

Two seasons ago the managership of the Yankees was Ruth's for the taking after the death of Miller Huggins. But a manager's job is far more precarious than a ball player's. The ball player can hit .330 and consider his season a success though the ball club may finish in seventh place. Not so with the manager. The batting averages are no reflection or credit to his ability. His team must be up in the running or the managerial head is in a position to be guillotined by the front office board of finance.

Declined in 1929

Ruth turned down the managership of the Yankees in 1929 and accepted instead an $80,000 contract for two years, the highest figure ever drawn by a ball player, a wage that exceeded even that of President Hoover and Judge Landis. Bob Shawkey was given Huggins' post. Ample testimony of the thin ice on which a manager treads with a losing club is found in the fact that Shawkey was given his release at the end of the season, though the Yankees finished in third place.

Last fall again the managerial reins of the Yankees was Ruth's for the taking. But he declined, preferring to operate under the terms of the second year of his $80,000 contract and take his chances on earning a renewal of it by his play on the field. The job went to Joe McCarthy.

The expiration of his contract has ever been a signal for Ruth to give his best. In the last season of every previous contract, Ruth had the happy faculty of performing at his best and earning a renewal at a better figure. History is repeating itself this season. He is again leading the home-run pack and giving Al Simmons a fight for the league batting leadership. The Yanks will be pleased to renew his contract for $80,000. No less, maybe more.

Johnson's Case

Only as a player or a playing manager would Ruth be worth an $80,000 contract to the Yankees. His retirement from active competition would rob the game of its greatest drawing card. Ruth as a bench manager would not boast the fan-pulling propensities of Ruth as a ball player.

The case of Walter Johnson is in point. The Big Train was a sure bet to attract the greatest crowd of any series the Nats played if there was advance notice that he was to pitch. Johnson, on the bench, is no longer a drawing card. Altrock and Schacht pull more fans through the gate than does the old pitching idol in his managerial toga.

Five Leading Hitters

AMERICAN LEAGUE.

	G.	A.B.	R.	H.	Ave.
Simmons, Phila.	112	452	98	174	.385
Ruth, N. Y.	115	433	118	165	.381
Morgan, Cleve.	107	381	69	136	.357
Gehrig, N. Y.	123	491	130	174	.354
Webb, Bos.	118	459	81	161	.351

NATIONAL LEAGUE.

	G.	A.B.	R.	H.	Ave.
Davis, Phila.	99	323	22	113	.350
Terry, N. Y.	124	497	98	171	.344
Klein, Phila.	125	504	109	172	.341
Bottomley, St. L.	80	272	49	92	.338
Cuyler, Chi.	129	514	95	173	.337
Grimm, Chi.	123	439	52	148	.337

RUNS BATTED IN.

Gehrig, Yankees	138
Ruth, Yankees	135
Averill, Indians	119
Cronin, Nationals	115
Simmons, Athletics	110

RUNS.

Gehrig, Yankees	130
Ruth, Yankees	118
Averill, Indians	110
Klein, Phillies	109
Bishop, Athletics	102
Chapman, Yankees	102

HITS.

Gehrig, Yankees	174
Simmons, Athletics	174
Cuyler, Cubs	173
Klein, Phillies	172
Terry, Giants	171

Net Favorites Ousted in Doubles

Vines-Gledhill Bow to Sutter-Barnes in National Play.

Doeg-Lott Ahead of Shield-Wood When Rain Falls.

By BILL KING.

BROOKLINE, Mass., Aug. 27 (A.P.).—Stroking a deadly mixture of lobs and drives, Bruce Barnes, Austin, Tex., and Clifford Sutter, New Orleans, today provided the national doubles tennis tourney with its first major upset by gaining the semifinal round at the expense of Ellsworth Vines and Keith Gledhill, the sensational Californians.

These West Coast youngsters, who had suffered only one previous defeat all season, were the outstanding favorites to capture the title held by Johnny Doeg and George Lott for the past two years.

They appeared overtennised, especially Gledhill, as they bowed by scores of 4—6, 10—8, 10—12, 8—6, 6—3.

A heavy afternoon shower fell on Doeg and Lott and halted their even battle with Sidney Wood and Frank Shields, United States Davis Cup singles stars.

Rivals Each Won Set.

This match stood at one set all and the champions had a four-three lead on service in the third when the downpour washed them off the court. They will resume at that point tomorrow and the victors will then play their semifinal.

It was also a tragic occasion for Frederick J. Perry and George Patrick Hughes, the British Davis Cup pair, who were overthrown by Wilmer Allison and Johnny Van Ryn, last year's runner-up, in their rush to the semifinals. The scores were 4—6, 6—3, 4—6, 6—3, 6—3.

To end the match in such fashion, Allison played sensational tennis, piling up more than his share of points by sharpshooting the steady Britishers with angle placements from just inside the net.

Mangin and Bell had an easy afternoon's work as they outsteadied Edward Jacobs, of Baltimore, and Wilbur F. Coen, jr., Kansas City, for a straight set decision, 6—4, 6—2, 6—4, swinging the best racquets all through the match.

Lobbying Upsets Vines And Gledhill.

Vines and Gledhill were greatly upset by steady lobbing yesterday when they came from behind and defeated Arnold Jones and Jimmy Van Alen, after spotting these Rhode Islanders two sets.

Barnes and Sutter had even better equipment to bother the Californians, for the Texan has never been volleying better. He had to work furiously holding up Sutter's weak service during the first three sets but the former intercollegiate champion got going in time to join the final attack on the wavering Gledhill, whose service breaks caused the Californians' surprising downfall.

Only one mixed doubles match was completed before the storm and Dorothy Round, England, and Lester Stoeffer, Los Angeles, used the encounter to get into the second round by defeating Katherine Winthrop, Winchester, Mass., and Clayton Burwell, Charlotte, N. C., 6—2, 8—6.

Three veterans doubles matches were played. S. Jarvis Adams and H. H. Bassford, New York, the defending champions, led the survivors into the quarter-finals. Three matches were also completed in the father and son play. J. D. and Arnold Jones, of Providence, R. I., who have won this championship for the last three years, lapped the field by defeating Samuel and W. F. Rockwell, North Andover, Mass., 6—1, 6—2 for a semifinal berth.

Two netmen who have done much to further the cause of tennis in the Navy, Capt W. S. Anderson and Commander C. C. Gill, of Washington, D. C., fell in the quarter-final round of the veterans tournament before the drives of two former nationally known players, C. C. "Teddy" Pell and A. N. Seggio, of Boston and New York.

Phils Beat Reds, 6-5; On Whitney's Homer

Philadelphia, Aug. 27 (A.P.).—Pinkey Whitney's home run into the left field bleachers in the eighth inning with the score tied at 5 to 5 gaves the Phillies a 6-to-5 victory today over the Cincinnati Reds in the last game of the series.

Crabtree also hit a home run in the sixth inning. The Phillies used four pitchers, Jim Elliott finally getting credit for the win, his fifteenth of the year.

Cincinnati.	AB	H	O	A	Phila.	AB	H	O	A
Douthit,cf.	3	2	2	0	Brickell,cf.	5	3	4	0
Crabtree,rf	6	1	2	0	Bartell,ss.	5	1	2	1
Roush,lf.	2	1	4	0	Klein,rf.	5	2	0	0
Hendr'k,1b	4	1	9	3	Hurst,1b.	2	1	10	0
C'nello,2b.	4	2	3	3	Taitt,lf.	4	1	1	0
Beck,3b.	4	2	2	0	McCurdy,c.	3	2	5	0
Du'cher,ss.	4	0	1	5	Whitney,3b	4	1	1	4
Sukef'th,c.	4	0	0	0	Mallon,2b.	4	1	4	4
Kolp,p.	4	1	1	1	Bolen,p.	2	0	0	2
*Cullop	1	0	0	0	Watt,p.	0	0	0	0
					†Arlett	1	0	0	0
Totals	36	10	24	12	Milligan,p.	0	0	0	0
					J.Elliott,p.	1	1	0	1
					Totals	36	13	27	12

*Batted for Kolp in ninth.
†Batted for Watt in sixth.

Cincinnati	0	0	0	0	2	3	0	0	0	—5
Philadelphia	3	0	1	0	0	0	1	1	x	—6

Runs—Douthit, Crabtree (2), Roush (2), Brickell, Bartell Klein (2), Taitt, Whitney. Errors—Hendrick, Durocher, Bolen. Runs batted in—Hurst (2), Taitt McCurdy (2), Beck (2), Crabtree (2), Cuccinello, Whitney. Two-base hits—Klein McCurdy, Taitt. Three-base hit—Bartell. Home runs—Crabtree, Whitney. Stolen base—Douthit Sacrifices—Hurst (2). Double plays—Hendrick to Durocher; Mallon to Bartell to Hurst Left on bases—Philadelphia, 9; Cincinnati, 15. First base on balls—Off Bolen 5; off Kolp, 1; off Watt, 3; off Milligan, 1. Struck out—By Bolen, 2; by Milligan 2; by J Elliott, 1. Hits—Off Bolen, 4 in 4 2-3 innings; off Watt, 3 in 1 1-3 innings; off Milligan, 3 in 1 1-3 innings; off J. Elliott, 0 in 1 1-3 innings. Hit by pitched ball—By Bolen (Hendrick); by J. Elliott (Douthit). Winning pitcher—J. Elliott. Umpires—Quigley and Magerkurth Time of game—1 hour 46 minutes.

PLAYGROUND GIRLS IN STIRRING RACES FOR POST MEDALS

Post Staff Photos.

Top, right—Anna Liegus, of Georgetown Playground, (left foreground), winning the 60-yard dash in the 115-pound class from Angelina Di Pietro, of Rosedale, yesterday in the city championship girls' playground meet at Central Stadium. Upper, left—Rufina King, of Rosedale, winner of the unlimited dash, who captured her tenth gold medal, which The Post offers annually to first place winners in the meets. Lower, left—Mary Jane Jones, of Ketcham Playground, winner of second place in the 40-yard dash, the smallest girl in the meet. Below—Miss Maude Parker (left), director of girls' playground activities, presenting The Washington Post Cup to Miss Abby Flynn, coach of the winning Georgetown Team.

2,000 GIRLS COMPETE IN MEET

Georgetown Winner in Record Playground Games.

POINT SCORES.

Georgetown	20	Rosedale	4
Tenley	13	Chevy Chase	4
Jefferson	10	Corcoran	4
Langdon	9	Ketcham	3
Peabody	9	Mitchell Park	3
Virginia Avenue	8	Burroughs	3
Hoover	7	Montrose	3
New York Avenue	6	Key	1
Hamilton	6	Twin Oaks	1
Benning	5	Park View	1
Kenilworth	5	Garfield	1
Takoma Park	5	Bancroft	1
Hayes	5	Gallinger	1
Cooke	5	Phillips	1

Continued from Page 1.

Usually the number of contestants in the larger classes is smaller than in the lightweight division, but this was not the case yesterday. In the 115-pound running high jump there were 62 entries, and in the 115-pound 60-yard dash there were 73.

Yesterday's meet closes the summer track schedule, in which between 15,000 and 20,000 boys and girls have competed in preliminary and championship meets. Miss Sibyl Baker, supervisor of playgrounds, stated last night that in the four city championship meets—white boys and girls and colored boys and girls—about 6,000 youngsters have competed.

70-POUND CLASS.

40-YARD DASH—Won by Alice Follin (Georgetown); second, Mary Jane Jones (Ketcham); third, Patsy Simmons (Bancroft).

THROW FOR DISTANCE—Won by Joyce Reynolds (Kenilworth); second, Sally Jennings (Peabody); third, Virginia Maxwell (Rosedale).

POTATO RACE—Won by Dora Marcellino (Hayes); second, Elsie Crown (Langdon); third, Antoinette Pilla (Park View).

JUMP THE BROOK—Won by Tillie Forte (New York Avenue); second, Catherine Bowen (Hamilton); third, Virginia Pritchard (Garfield).

85-POUND CLASS.

50-YARD DASH—Won by Margaret Waldecker (Tenley); second, Mary Ann Seigle (Mitchell); third, Dorothy Harper (Gallinger).

RUNNING HIGH JUMP—Won by Zellah Bladen (Virginia Avenue); second, Catherine Collins (Georgetown); third, Margaret Mills (Corcoran).

THROW FOR DISTANCE—Won by Alice Best (Tenley); second, Margaret Mills (Corcoran); third, Mamie Best (Key).

BEAN BAG TARGET—Won by Cooke (Marie Peverini, Myrtle Peterson, Dorothy Beach, Katherine Trembles); second, Hamilton (Betty Bowden, Genevieve Johnson, Katherine Awkward, Pauline Colt); third, Georgetown (Mary de Thierry, Anna Schafer, Edna McKinley, Lillian Torreyson).

100-POUND CLASS.

THROW FOR DISTANCE—Won by Sarah Curtain (Bennings); second, Catherine Griggs (Hoover); third, Melva Miller (Hoover).

60-YARD DASH—Won by Camille Rabbitt (Jefferson); second, Nelda Waldecker (Tenley); third, Reha Levy (New York Avenue).

RUNNING HIGH JUMP—Won by Betty McKnight (Takoma); second, Anna Kuhnert (Virginia Avenue); third, Mary Durst (Twin Oaks).

SHUTTLE RELAY—Won by Jefferson (Camille Rabbitt, Lena Cline, Lois Payne, Tillie Diegelman); second, Chevy Chase (Dorothy White, Mary Alice Savage, Virginia Traylor, Elizabeth Stieg); third, Peabody (Mae Belle Davis, Evelyn Biddle, Naomi Sawyer, Jane Myers).

115-POUND CLASS.

THROW FOR ACCURACY—Won by Catherine Haugh (Langdon); second, Catherine Schriver (Hoover); third, Marion Phelps (Langdon).

QUOIT THROW—Won by Anna Liegus (Georgetown); second, Carol Hardy (Burroughs); third, Edith Clements (Georgetown).

60-YARD DASH—Won by Anna Liegus (Georgetown); second, Angelina DePietro (Rosedale); third, Marie Nettle (Phillips).

FLAG RACE—Won by Virginia Moore (Peabody); second, Camille Jacob (Montrose); third, Ann Traylor (Chevy Chase).

UNLIMITED CLASS.

60-YARD DASH—Won by Rufina King (Rosedale); second, Marion Ruehl (Rosedale); third, Roma Falcone (Chevy Chase).

THROW FOR DISTANCE—Won by Margaret Roudabush (Rosedale); second, Piquett (Iowa Avenue); third, Carroll (Happy Hollow).

Poreda Batters Hunt To Gain Easy Victory

Boston, Aug. 27 (A.P.).—Stanley Poreda, Jersey City heavyweight, gave Babe Hunt, Ponca City, Okla., a severe ten-round battering here tonight in the Argonne A. A.'s feature contest.

Poreda's lusty two-fisted hooks opened several cuts on his towering opponent's face and gave him the honors in all but one of the ten rounds. Poreda weighed 202 and the Oklahoman 191½.

A feud that began 25 years ago was renewed when Sam Langford and Joe Jeanette, famous Negro battlers, put on a three-round exhibition.

KRIEGER WINS BOUT.

New York, Aug. 27 (A.P.).—Before the largest crowd which has turned out so far for the weekly "new talent" boxing shows in Madison Square Garden, Solly Krieger, New York middleweight, easily outpointed Hans Mueller, of Germany, in the main eight-rounder tonight. About 5,000 fans saw the show.

Comeback Is Last Thing Dempsey Has to Sell to Prize Fight Customers

By WESTBROOK PEGLER.
Special to The Washington Post.

NEW YORK, Aug. 27.—Jack Dempsey's comeback campaign was inevitable, but it was shrewd of him to save it for the last. It is the last thing he has to sell, except the true story of his life, and he can't very well sell that until a lot of other people have died and the literary appetite of the public becomes even more rugged than it is.

When the comeback campaign is over, Dempsey will finally have to retire to something like the proprietorship of a prize fighters' gymnasium and occasional forays into split-week burlesque. He will come bobbing up at the training camps of young prize fighters, I suppose, and, for a few bills and a couple of free tickets to the fight, for self and lady, will lend his name to newspaper articles comparing the principals in the present match with the men of his day, who, of course, will have been iron men.

The old former champions always say the men of their day were more daring and sporting than the principals in the present match, who are spoiled by the generosity of the customers and by easy living and thinking of nothing but monetary gain. Dempsey has sweated his career as no other lame-duck champion, actor or politician ever did.

First, he was a prize fighter and, thanks in part to the sublime gall of a manager who had no more modesty than Venus, he came into more money as a prize fighter than any other prize fighter that ever lived.

Undoubtedly he had something of his own to sell the customers, and I would not say that Jack Kearns could have dropped Boer Rodel into the same situations and commanded the same money with him. When Dempsey fought Tunney in Chicago the customers paid almost $3,000,000, but when Tunney, on his own as a drawing card, met Thomas Heeney in his first and only fight as champion of the world in his own home town, the Garden Corporation was out of pocket paying him off. This is the parallel.

Still, Jack Kearns asked Tex Rickard for $300,000 for Dempsey and refused to take a dollar less at a time when Dempsey, himself, and Kearns, himself, for that matter, would have been pleased to compromise for a little less than half of that, if necessary.

Aside from active pugilism, Dempsey, since he lost the heavyweight championship, has engaged in a number of activities.

He went to Florida with Rickard, who was intending to start an American Monte Carlo on Miami Beach. When Rickard died, Dempsey, who had never cared much for Tex, was very sad about it all and turned promoter of the Sharkey-Stribling prize fight in memory of dear old Tex.

Returning to New York, he threw in with a party who hoped to build a fight club bigger than the Garden, one of those occasional nuts who bob up with a wild idea and money to waste on the same. Where this nut got his money is neither here nor there, but Dempsey sold him an option on his services as matchmaker for $40,000, and when the option expired and there was no fight club Dempsey sidled into the Hudson tube

Continued on Page 13, Column 1.

Star Amateurs At Tourney Site

Mackenzie Among Leading Contenders on Scene of National Tourney.

Chicago, Aug. 27 (U.P.).—Leading amateur golf stars from all sections of the country began arriving here today for the national amateur championship at Beverly Country Club, beginning Monday.

Approximatly half of the field of 152 players which will compete in the second qualifying test Monday and Tuesday is here to get in a few practice strokes before the tournament opens.

Four of the leading contenders from the East, Gene Homans, Englewood, N. J.; T. Phil Perkin, New York; George T. Dunlap, jr., New York, and Roland MacKenzie, Wilmington, Del., were in the first contingent.

Harrison R. (Jimmy) Johnston, St. Paul, 1929 champion, has been here several days.

Retzlaff-Sekyra Bout Postponed

Fight Shifted to Tuesday Night Due to Threatening Weather.

New York, Aug. 27 (A.P.).—Threatening weather this evening caused the second successive postponement of the Charley Retzlaff-Joe Sekyra heavyweight bout in the Queensboro Stadium. Weather permitting, the Duluth slugger will meet Sekyra over the ten-round route next Tuesday, a week after it was originally scheduled to be held.

Bayonne, N. J., Aug. 27 (U.P.).—Rain tonight forced a third postponement of the junior-lightweight title fight between Tony Canzoneri, of Chicago, and Herman Perlick, of Kalamazoo, Mich.

Promoters said the bout would be held later in the week.

CUBS RALLY, SPLIT WITH PIRATES

8-Run Attack Wins Second After Duel in Opener.

PITTSBURGH, Aug. 27 (A.P.).—A smashing eight-run attack in the eighth inning upset the Pittsburgh Pirates, 11-4, today after they had eked out a 3-2 decision over the Chicago Cubs in the first game of the rain-sprinkled double-header.

Brame started the fatal eighth by walking English. Then the Cubs made seven straight hits before the slaughter was halted. English took the batting honors of the contest with two singles, a double, a triple and a walk for a perfect average.

Sweetland and Spencer fought out a tight pitching duel in the first game, Thevenow bringing home the Pirates' winning run on Phillips' fly to Bartin after tripling in the fourth with two on.

FIRST GAME.

Chicago.	AB	H	O	A	Pittsburgh.	AB	H	O	A
Adair,ss.	3	0	2	3	L.Waner,cf	4	1	2	0
English,3b.	3	2	0	1	Gr'tham,1b	4	0	13	0
Cuyler,cf.	3	0	4	0	Piet,2b.	4	2	4	4
Barton,rf.	4	1	4	0	Traynor,3b	4	2	0	2
Wilson,lf.	4	1	0	0	P.Waner,rf	4	2	3	0
Grimm,1b.	4	0	7	0	Jensen,lf.	4	2	5	0
Hartnett,c.	4	1	4	0	Theve'w,ss.	4	1	0	5
Blair,2b.	3	0	2	1	Phillips,c.	3	1	1	0
Sweetl'd,p.	2	0	0	1	Spencer,p.	3	0	0	2
Totals	30	4	24	6	Totals	33	10	27	13

Chicago	0	0	0	0	1	0	0	1	0	—2
Pittsburgh	0	0	0	3	0	0	0	0	x	—3

Runs—English, Hartnett, P. Waner, Jensen, Thevenow. Errors—Sweetland, Traynor. Runs batted in—Thevenow (2), Phillips, Barton. Two-base hits—English (2). Three-base hit—Thevenow. Sacrifice—Cuyler. Double play—Thevenow to Piet to Grantham. Left on bases—Chicago, 6; Pittsburgh, 9. First base on balls—Off Spencer, 4; off Sweetland, 3. Struck out—By Spencer, 1; by Sweetland, 4. Wild pitch—Spencer. Umpires—Rigler, Donnelly and Pfirman. Time of game—Two hours seven minutes.

SECOND GAME.

Chicago.	AB	H	O	A	Pittsburgh.	AB	H	O	A
Adair,ss.	5	1	1	3	L.Waner,cf	5	0	7	0
English,3b.	4	4	1	1	Gr'tham,1b	3	1	4	0
Cuyler,cf.	5	2	2	0	Piet,2b.	4	1	2	0
Barton,rf.	4	1	4	0	Traynor,3b	4	1	2	2
Wilson,lf.	4	1	0	0	Sankey,3b.	0	0	0	0
Grimm,1b.	5	2	9	2	P.Waner,rf	2	1	0	0
Hemsley,c.	5	2	6	0	Jensen,lf.	4	0	6	0
Blair,2b.	5	1	1	4	Theve'w,ss.	4	1	3	3
May,p.	3	1	0	1	Phillips,c.	3	1	3	1
Welch,p.	1	1	1	0	Brame,p.	3	1	0	1
					Osborn,p.	0	0	0	0
Totals	41	16	27	11	Swetonic,p.	0	0	0	0
					*Suhr	1	0	0	0
					Totals	33	7	27	7

*Batted for Osborn in the eighth.

Chicago	0	1	1	0	1	0	0	8	0	—11
Pittsburgh	0	0	2	0	0	0	1	0	0	—4

Runs—English (2), Cuyler, Barton, Wilson, Grimm, Hemsley, Blair, May, Welch, Grantham, Piet, P. Waner, Phillips. Runs batted in—Hemsley (2), Cuyler (3), Piet, Traynor, Wilson (2), Grimm (2), Blair, Welch, Phillips. Two-base hits—English, Piet, May, Grimm, Hemsley (2). Three-base hits—English, Blair. Double play—Piet to Thevenow to Grantham. Left on bases—Chicago, 6; Pittsburgh, 7. First base on balls—Off Brame, 3; off May, 5. Struck out—By Brame, 3; by May, 4; by Welch, 1. Hits—Off Brame, 11 in 7 innings (none out in 8th); off May, 5 in 6 2-3 innings; off Osborn, 4 in 1 inning; off Welch, 2 in 2 1-3 innings; off Swetonic, 1 in 1 inning. Winning pitcher—Welch. Losing pitcher—Brame. Umpires—Donnelly, Pfirman and Rigler. Time of game—1 hour 52 minutes.

Legion to Stage Fight Card at Laurel Arena

Mid-City Arena will resound again to the crack of the left hook and the oomph of the right to the stomach, it was decided last night at a meeting of the commanders of the various American Legion posts in the city.

Headed by Norman Landreau, a committee was formed to name a date and decide on the principals of the fights to be staged. No definite time is in mind, except that the bouts will come off some time between the first and tenth of September. No matchmaker was chosen.

The entire proceeds from the fights will go toward the expense of sending the American Legion Fife and Drum Corps to the national convention, to be held at Detroit September 21.

Selected on the committee last night, besides Landreau, were Commanders Cassidy, Keyhoe, Pratt, Marthill and Halper.

Vines-Gledhill Picked On International Team

Brookline, Mass., Aug. 27 (A.P.).—Two sensational Californians, H. Ellsworth Vines, of Pasadena, and Keith Gledhill, of Santa Barbara, were designated today as members of the United States International Tennis Team.

Samuel Hardy, captain of the team, today announced the names of the six men who will face England and France in the international tennis matches at the Germantown (Pa.) Cricket Club next week. In addition to the West Coast youngsters, Hardy named George Lott, of Newark, N. J.; Johnny Doeg, of Philadelphia, and two New Yorkers, Frank X. Shields and Sidney B. Wood.

The line-ups for the matches will not be made known until the drawings are made next Monday.

Garden and Johnston Bid For Services of Mauler; $1,000,000 Gate Is Seen

Firpo Would Return For Dempsey Battle

Buenos Aires, Aug. 27 (A.P.).—Jack Dempsey's resumption of pugilistic activity has aroused the fighting fever in Luis Angel Firpo, who figured in the sensational heavyweight championship with Dempsey in 1923 in New York.

Firpo, now weighing 260, reports he has done some roadwork and adds, "I will be in condition if Dempsey wants a return match."

The Argentine giant is uninterested in meeting any other opponents. He estimates he could reach fighting trim in six months.

Ex-Champion Asserts He Will Be Ready in December.

Drawing Huge Gates in Exhibition Tour on the Coast.

By EDWARD J. NEIL.

NEW YORK, Aug. 27 (A.P.).—New York shouted across transcontinental telephone wires today a pair of invitations to Jack Dempsey to return to the metropolis and pick up again the leather-padded cudgels that once made high finance of the fight game.

To Tom McArdle, matchmaker at Madison Square Garden, the former heavyweight king said from Seattle, Wash.:

"I'm not ready yet, but I will be. I'm serious about coming back. Pick the best man you can find for me for some time after December 1."

Immediately James J. Johnston, the promotional thorn in the side of the Garden at the moment, got a line through to Leonard Sachs, Dempsey's secretary and companion, and he heard something like this:

"Jack hasn't tied up with the Garden or any one else. But he's coming back. We'll be hitting the big trail when he's ready. Then we'll be open to any and all offers from any one."

Come-Back Plans Loom as Serious.

Thus today the rather comical "exhibitions" the old man mauler of Manassa has been giving the Pacific Coast leaped suddenly into a matter of national moment to the rank and file of the fight game. Apparently Dempsey, not overburdened with ready cash and involved in matrimonial complications by the filing of a divorce application from Estelle Taylor in Reno, is about to launch seriously into his second comeback campaign since Gene Tunney whipped him in the rain at Philadelphia in 1926.

Wih scarcely a word of warning, Dempsey appeared in his first "exhibition" match in Reno August 19 and knocked over a fellow named Jack Beasley. Five nights laer 17,864 of the faithful turned out in Portland, Oreg., to pay $27,295.50 to see him bounce a motley collection around. Last night he sparred six rounds in Seattle with a trio.

Now whatever Dempsey wanted to find out, if anything, from these "ex-

Continued on Page 12, Column 3.

NATS' RALLY OVERCOMES BRAVES

3 Runs in 8th Win Game; Meet Red Sox Today.

Special to The Washington Post.

WORCESTER, Mass., Aug. 27.—Hitting opportunely behind Burke's consistently good pitching, and supporting their southpaw performer well, Washington defeated the Boston Braves here this afternoon in an exhibition game, 6 to 4. Burke pitched shut-out ball until the sixth, when the Braves hopped on him for five hits and four runs. Other than that, Burke was seldom in danger of being scored upon.

Joe Cronin, Washington shortstop, played beautifully in the field, handling nine difficult chances with ease. Outfield catches by Rice and West, both after long runs, thrilled the 6,000 fans attending this police relief association benefit game.

Going into the eighth a run behind the Nationals got to Harold Haid for the victory. Rice opened the round with a pass, Cronin hit for a base and Rice tallied when Haid picked up Harris' bunt and chucked wildly over third. Then Hayes, who had replaced Bluege at third base, singled to send over two more runs.

The Nationals had tallied off Al Jones in the fourth and fifth innings, but in the sixth the Braves had jumped on Bob Burke for five hits and four runs to take the lead.

Eleven safeties were made by the Johnson band, seven off Jones in the first five frames. Burke went the route for the Nationals, issuing eight hits.

The Nats continued on to Boston after the game to open a two-game series with the Red Sox tomorrow. The series presents Washington an opportunity to gain ground in its second-place battle with the Yankees who will be at grips with the Mackmen in Philadelphia Friday and Saturday.

Manager Johnson will send Crowder to the hill in the opening game with the Sox with Brown due to pitch Saturday. He is saving Marberry for the Athletics' appearance in Washington Sunday.

Boston.	AB	H	O	A	Wash.	AB	H	O	A
Urb'ski,ss.	3	1	4	2	Myer,2b.	4	1	7	3
Worth'n,lf	4	0	1	0	Rice,rf.	3	2	2	0
Berger,cf.	4	2	2	0	J.Cronin,ss	4	2	3	6
Neun,1b.	4	2	7	2	Harris,lf.	4	0	0	0
Schul'ch,rf	4	1	1	0	West,cf.	4	2	3	0
Moore,3b.	4	2	1	4	Bluege,3b.	2	1	1	1
Maguire,2b	4	0	1	2	Hayes,3b.	2	1	0	2
W.Cronin,c	1	0	2	0	Kuhel,1b.	4	0	9	0
Bove,c.	3	0	3	1	Gharrity,c.	4	2	2	1
A.Jones,p.	2	0	2	0	Burke,p.	3	0	0	0
Haid,p.	1	0	0	1					
Totals	34	8	24	12	Totals	34	11	27	13

Boston	0	0	0	0	0	4	0	0	0	—4
Washington	0	0	0	1	2	0	0	3	x	—6

Runs—Worthington, Berger, Schulmerich, Neun, Myer, Rice, Cronin (2), Harris, Gharrity. Errors—Kuhel, A. Jones, Haid. Runs batted in—West, Myer, Rice, Neun, Schulmerich, Moore (2), Hayes (2). Two-base hits—Berger, Myer, Schulmerich. Three-base hits—Rice, West. Double plays—Moore to Neun, Myer to J. Cronin to Kuhel. Left on bases—Boston, 4; Washington, 5. First base on balls—Off Burke, 1; off Haid, 1. Struck out—By Burke, 2; by Haid, 3. Hits—Off A. Jones, 7 in 5 innings; off Haid, 1 in 3 innings. Losing pitcher—Haid. Umpires—Harder and Burkett. Time of game—One hour 22 minutes.

Tigers, in Hitting Mood, Rout White Sox, 9 to 4

Detroit, Aug. 27 (A.P.).—The Detroit Tigers found five Chicago White Sox pitchers for thirteen hits today and won the series opener, 9 to 4. Four Sox errors were offset by four double plays to hold down the score. Victor Sorrell, for the Tigers, allowed eleven hits.

Chicago.	AB	H	O	A	Detroit.	AB	H	O	A
Blue,1b.	5	2	8	2	Johnson,rf.	3	1	3	0
Sullivan,3b	5	2	0	1	Gehrin'r,2b	4	0	4	2
R'nolds,rf.	5	0	1	0	Stone,lf.	5	3	1	0
Fonseca,lf.	5	0	2	0	Alexan'r,1b	4	0	7	0
Watw'd,cf.	5	1	0	0	G.Walker,cf	5	1	3	0
Appling,ss.	4	3	6	2	Rogell,ss.	3	1	3	3
Jeffries,2b.	3	1	2	7	Rich'son,3b	3	3	0	0
Kerr,2b.	0	0	0	0	Hayworth,c	3	2	6	0
Tate,c.	3	1	5	1	Sorrell,p.	4	2	0	1
Caraway,p	1	0	0	0					
Thomas,p.	1	1	0	0	Totals	34	13	27	6
Weiland,p.	0	0	0	1					
Bowler,p.	0	0	0	0					
Lyons,p.	0	0	0	0					
*Jolley	1	0	0	0					
†Grube	1	0	0	0					
‡Fothergill	1	0	0	0					
Totals	40	11	24	14					

*Batted for Thomas in sixth.
†Batted for Jeffries in eighth.
‡Batted for Bowler in eighth.

Chicago	1	1	0	0	0	1	0	1	0	—4
Detroit	1	4	0	0	0	1	2	1	x	—9

Runs—Blue, Watwood (2), Jeffries, Johnson (2), Gehringer, Alexander, Rogell (3), Richardson, Hayworth. Errors—Fonseca, Appling (2), Jeffries, Rogell. Runs batted in—Stone (2), Alexander, Hayworth, Gehringer, Sorrell, Rogell, Richardson, Reynolds, Jeffries, Jolley, Appling. Two-base hits—Blue, Walker. Three-base hits—Rogell, Watwood. Stolen bases—Gehringer, Rogell, Johnson. Sacrifice—Richardson. Double plays—Jeffries to Blue to Tate, Jeffries to Blue, Jeffries to Appling to Blue, Appling (unassisted). Left on bases—Chicago, 10; Detroit, 8. First base on balls—Off Sorrell, 1; off Caraway, 1; off Weiland, 3; off Lyons, 2. Struck out—By Sorrell, 5; by Caraway, 1; by Thomas, 1. Hits—Off Caraway, 5 in 1-3 inning; off Weiland, 4 in 1 1-3 innings; off Lyons, 1 in 1 inning; off Thomas, 2 in 3 2-3 innings; off Bowler, 1 in 2-3 inning. Losing pitcher—Caraway. Umpires—Geisel and Nallin. Time of game—Two hours 5 minutes.

GIANTS IN DOUBLE BILL.

New York, Aug. 27 (U.P.).—The New York Giants will play a doubeheader against Philadelphia at the Polo Grounds Saturday instead of the scheduled single game. The second game has been moved up from September 8.

Tribe Routs Browns; Ferrell in 17th Win

Cleveland, Ohio, Aug. 27 (A.P.).—Wesley Ferrell won his seventeenth game and Earl Averill hit his twenty-eighth home run of the season as the Cleveland Indians defeated the St. Louis Browns in the series opener today, 11 to 1.

Ferrell struck out nine batters, allowed only four hits, made two hits to drive in three runs and scored twice himself. Dick Coffman, who last Sunday shut out the Philadelphia Athletics to end Lefty Grove's phenomenal winning streak at sixteen straight, was charged with the defeat, suffering a seven-hit and six-run attack in the second inning.

Averill hit his home run with two on base in the second inning, shortly after his third son was born.

St. Louis.	AB	H	O	A	Cleveland.	AB	H	O	A
Schulte,cf.	5	0	4	0	Burnett,ss.	5	3	1	2
Burns,1b.	4	2	8	2	Hodapp,2b.	5	1	2	4
Goslin,lf.	2	0	1	0	Averill,cf.	5	2	6	0
Kress,rf.	3	0	2	0	Morgan,1b.	4	1	7	0
Melillo,2b.	2	0	1	0	Vosmik,lf.	4	2	2	0
Storti,2b.	2	0	2	4	Falk,rf.	2	1	0	0
Grimes,3b.	2	0	0	0	Myatt,c.	3	0	[illegible]	1
Beng'gh,c.	4	1	3	2	Kamm,3b.	3	1	0	1
Levey,ss.	4	1	2	3	W.Ferrell,p	3	2	0	1
Coffman,p	0	0	1	0					
*McNeeley	1	0	0	0	Totals	34	13	27	[illegible]
Stiles,p.	0	0	0	0					
Braxton,p.	1	0	0	0					
†Jenkins	1	0	0	0					
Totals	31	4	24	11					

*Batted for Coffman in third.
†Batted for Braxton in ninth.

St. Louis	0	0	0	0	1	0	0	0	0	—1
Cleveland	0	6	3	0	2	0	0	0	x	—11

Runs—Levey Burnett (2), Averill, Falk, Myatt (2), Kamm (2), W. Ferrell (2). Errors—Kress, Burnett. Runs batted in—Averill (4), Ferrell (3), Burnett (3), Hodapp, Barns. Two-base hits—Burnett, Morgan, Levey, Averill. Home run—Averill. Double plays—Levey to Burns, Levey to Storti to Burns. Left on bases—St. Louis, 9; Cleveland, 5. First base on balls—Off Ferrell, 6; off Stiles, 4; off Braxton 2. Struck out—By Ferrell, 9; by Coffman, 2; by Braxton, 1. Hits—Off Coffman, 8 in 2 innings; off Stiles, 0 in 0 inning (pitched to four men); off Braxton, 5 in 6 innings. Losing pitcher—Coffman. Umpires—Van Graflan, Moriarity and Guthrie. Time of game—One hour 53 minutes.

Major League Statistics

AMERICAN LEAGUE.
STANDING OF THE TEAMS.

	Won.	Lost.	Pct.
Philadelphia	87	34	.719
WASHINGTON	73	49	.598
New York	72	50	.590
Cleveland	60	60	.500
St. Louis	51	72	.415
Detroit	50	74	.403
Boston	47	73	.392
Chicago	48	76	.387

YESTERDAY'S RESULTS.

Detroit, 9; Chicago, 4.
Cleveland, 11; St. Louis, 1.
Only games scheduled.

TODAY'S GAMES.

WASHINGTON at Boston.
St. Louis at Cleveland.
New York at Philadelphia.
Others not scheduled.

NATIONAL LEAGUE.
STANDING OF THE TEAMS.

	Won.	Lost.	Pct.
St. Louis	81	44	.648
New York	70	53	.569
Chicago	70	59	.543
Brooklyn	67	60	.528
Boston	58	65	.472
Pittsburgh	58	67	.464
Philadelphia	54	72	.429
Cincinnati	44	82	.349

YESTERDAY'S RESULTS.

Pittsburgh, 3-4; Chicago, 2-11.
Philadelphia, 6; Cincinnati, 5.
Ony games scheduled.

TODAY'S GAMES.

Pittsburgh at St. Louis.
Others not scheduled.

KARL EITEL WINS AT LINCOLN FIELDS IN STRETCH RUSH

Hot Shot Sets Fast Pace to Win Place

Favorite Nipped at Wire After Leading From Start.

Lady Batts Lasts to Win by Head in Fillies Purse.

LINCOLN FIELDS RACE TRACK, Chicago, Aug. 27 (A.P.).—Alderman John J. Coughlin has the pleasure of sending the winner of today's feature tilt to the post when the speedy but inconsistent Karl Eitel was up at the wire to win by a nose over the favorite, Hot Shot.

Hot Shot, which C. E. Davison claimed out of a selling race to develop into a nifty performer against better ones, set a fast pace, as is his usual custom, and seemed the winner until nearing the wire, when Karl Eitel which makes his run about a sixteenth from home, showed all of his old-time speed and gameness to just nip the favorite on the wire. Martha Jones was third while Lady Fingers and Prince Atheling had scant chance.

Floyd Halbert turned in a very neat ride to get the Coughlin starter home in front and tickets were cashed at the rate of $8 for each $2 ducat.

Excellent weather prevailed and a large midweek crowd was on hand to enjoy the good sport.

Lady Batts, owned by F. F. Brant, won a close decision in the third race for 2-year-old fillies at 5½ furlongs. At the start she sprinted into a good lead immediately after the break and just lasted to win by a head from Albert Sabath's I Say. The latter was in close quarters on the rail all through the race, where Landolt could not use his whip. Nevertheless she was rapidly wearing down the winner. Lazy Mary made up ground to be third.

Whitney's Brocado Wins at Saratoga.

Saratoga Springs Race Track, N. Y., Aug. 27 (A.P.).—There was an abundance of excitement with the twenty-ninth running of the Adirondack Handicap, 6-furlong dash for 2-year-old fillies which featured today's program. When the thrills had subsided, Brocado, from the stable of Mrs. John Hay Whitney, emerged with the winner's share of $3,925, defeating the Sagamore Stable's Mea by a head in a bristling finish. C. V. Whitney's Pintail took third money, another half-length away.

BACK TO RING

Associated Press Photo.

Know, him? Who wouldn't? For he's Jack Dempsey, former heavyweight boxing champion, back in ring togs. The "Manassa Mauler" is shown as he started an exhibition tour in the Northwest. He won his first bouts.

2 PROMOTERS BIDDING FOR DEMPSEY

Garden and Johnston Seek Ex-Champion for Dec. Bout.

Continued from Page 11.

hibitions" appears to have been answered to his satisfaction. The faithful turned out to see him with an eagerness that marked his following when the late Tex Rickard thought only in gate receipts figures of $1,000,000 to $3,000,000.

Share in $1,000,000 Gate Is Seen.

Fight circles predicted today Dempsey can share $1,000,000 gate fighting Primo Carnera or Jack Sharkey, with whom he drew more than that sum when he came out of retirement the first time in 1927 only to lose to Tunney again in Chicago the same year.

For a bout with Max Schmeling next summer, after proper tuneups, it would seem that only the depression and lack of a promoter of Rickard's genius would prevent a gate among the largest in fight history.

As to Dempsey's right to fight second raters, the answer appears to be general:

"Every one else does, including Carnera. Why shouldn't Dempsey?"

Dempsey Toys With Three Foes.

Seattle, Aug. 27 (A.P.).—Jack Dempsey, former heavyweight champion, gave neat boxing lessons to three asserted opponents last night in four rounds of exhibition work. He scored no knockouts.

Dempsey apparently made no effort to knock out his opponents. There was no doubt, however, of his ability to do the trick with little trouble against the big, green fighters.

Dempsey toyed through two rounds with Denny Lenhart, Portland; let Bob Frazier, Seattle Negro, stand up for one round and helped Red Tingley, Seattle, stay on his feet for another. He knocked down Tingley twice, helped him to his feet the second time and then let his opponent whale away at him for the remainder of the round.

MIRACLES OF SPORTS. —By Robert Edgren

Steele and DeLaun Clash In Mat Feature Wednesday

RAY STEELE will head the list of 12 heavyweight rasslers who will purvey their puffs here next Wednesday night at Griffith Stadium beginning at 8:30 o'clock. Steele will meet Don De Laun, 220-pound French Canadian.

Matchmaker Turner yesterday virtually completed his card. Popular Dr. Ralph Wilson will take on John Maxos in one of the features, a match which probably will vie for interest with the tussle between Milo Steinborn and George Zaharias.

Others on the bill will be Babe Caddock vs. Tiger Nelson, Chief White Feather vs. Tom Draak and George Romonoff vs. a yet-to-be-signed-up husky.

Ladies will be admitted free, if accompanied by an escort.

New York, Aug. 27 (A.P.).—Ray Steele, Glendale, Calif., heavyweight wrestling contender, was credited with a fall over Sammy Stein, of New York, after 53 minutes of wrestling in the main bout at the coliseum tonight. Stein attempted a flying tackle and dived out of the ring. He was injured in the tumble and was unable to continue the bout. Steele weighed 215 pounds, Stein, 200.

Dick Shikat, 218, of Philadelphia, and George Calza, 218-pound Italian, wrestled 30 minutes to a draw in the semifinal.

LINCOLN FIELDS, ILL., CHART, AUGUST 27, 1931.

FIRST RACE—Five and one-half furlongs. Purse, $1,200. Special weights. Morning Glory Purse. For maiden 2-year-olds. Start poor. Won easily; place, driving. Went to post at 2:18½. Off at 2:22. Winner, Nevada Stock Farm's br. c. (2), by General Thatcher—Minnow. Trained by R. F. Carman, jr. Value to winner, $850; second, $200; third, $100; fourth, $50. Time, 0:23 2-5, 0:46 4-5, 1:00, 1:07 3-5.

Horses	Wgt.	Post	St	¼	½	Str.	Fin.	Jockeys	Straight
MENELEK	115	10	4	2½	1^2	1^1	1^2	Jones	$1.77
PRECEDE	112	2	•1	1^h	2^1	2^1	2^h	McAuliffe	14.94
ON SIR	115	3	3	$6^{1¼}$	5^h	$3^{1½}$	3^1	Chiavetta	2.54
OLD DEPOT	115	11	5	4^h	3¼	4^2	4^2	Yelton	†6.08
HOOSIER PRINCE	115	1	2	5^h	6^2	5^h	5^2	Laidley	†
MISS MYRTHA	112	6	11	$8^{1¼}$	8^2	$8^{1¼}$	6^h	Callahan	52.56
LEAD OFF	115	9	6	3¼	4^1	6^2	7^h	Fronk	24.44
MANASSAS	115	8	10	10^2	9^h	9^2	8^h	Morrison	35.83
SIR GALILIA	115	5	8	7^2	$7^{1¼}$	7^2	9^1	Halbert	7.44
BRIDGEPORT	115	4	7	9^h	10^2	10^2	10^2	Richard	164.74
MACKIN	115	7	9	11	11	11	11	J. Smith	72.44

†French Lick Springs Stable entry.

Two-dollar mutuels paid—MENELEK, $5.54, $4.10, $2.76; PRECEDE, $9.66, $4.66; ON SIR, $2.92.

MENELEK, off well, moved up strongly on the outside to take command on the far turn after crossing over rather sharply and was never in danger thereafter. PRECEDE was close to the pace at all times and lasted to hold ON SIR. The latter was forced to take back when the winner came over, then continued well to save ground at the stretch turn, but could not get to the leaders.

SECOND RACE—One mile. Purse, $1,300; claiming. For 3-year-olds and upward. Start poor. Won driving; place, same. Went to post at 2:51. Off at 2:54. Winner, Superior Stable's b. m. (5), by Sir Barton—Miss Minerva. Trained by W. Renn. Value to winner, $950; second, $200; third, $100; fourth, $50. Time, 0:23, 0:46, 1:11, 1:38 2-5.

Horses	Wgt.	Post	St.	¼	½	¾	Str.	Fin.	Jockeys	Straight
NELLIE CUSTIS	110	3	6	7^2	5^h	3½	$2^{1½}$	1^h	Tilden	$2.44
MUCKER	115	1	7	4½	2^h	1½	$1^{1½}$	2^1	Pool	3.37
STREET SINGER	110	4	8	8	8	8	7^2	3^2	Corbett	2.40
RIVER FOREST	110	2	4	3½	4^h	$6^{1¼}$	3^1	4^1	Vercher	21.25
BARNEY SEXTON	110	7	5	6^1	7^h	5¼	6^h	5^1	Jones	6.09
ANDROMEDA	110	8	2	3^h	3^1	4^h	5^h	6¼	L. Cunningham	39.58
THE OKAH	115	6	1	1^1	1¼	2^1	4^h	7^2	Richard	23.48
SAND PIDDLER	115	5	3	2^h	6^h	7^1	8	8	Hanford	174.33

Two-dollar mutuels paid—NELLIE CUSTIS, $6.88, $4.24, $2.82; MUCKER, $3.98, $2.86; STREET SINGER, $2.80.

NELLIE CUSTIS was close to the pace from the start and, closing gamely in the stretch, caught MUCKER near the end. The latter was off slowly, but soon sprinted into contention on the inside and, taking command after going half the distance, held on fairly well. STREET SINGER, off poorly, was allowed to drop far back during the back stretch run, came gamely approaching the stretch turn to save ground and finished fast; can do better. RIVER FOREST raced forwardly.

THIRD RACE—Five and one-half furlongs. Purse, $1,200; claiming. For 2-year-old fillies. Start good. Won driving; place, same. Went to post at 3:21. Off at 3:22. Winner, F. F. Brant's b. f. (2), by Prince Phillips—Chatterie. Trained by owner. Value to winner, $850; second, $200; third, $100; fourth, $50. Time, 0:23, 0:46 2-5, 0:59 4-5, 1:07.

Horses	Wgt.	Post	St	¼	½	Str.	Fin.	Jockeys	Straight
LADY BATTS	112	2	1	1^1	1^2	1^2	1^h	Hanford	$1.81
I SAY	112	3	4	3^h	$4^{1¼}$	3^h	2½	Landolt	13.04
LAZY MARY	100	11	11	10¼	8¼	5^1	3^2	Neal	34.47
LOVE OFFERING	113	8	6	$4^{1¼}$	3¼	2^h	4^2	Pool	6.30
ABSURDITY	111	6	3	2¼	2¼	4^2	5^h	McAuliffe	8.06
BOOBY BIRD	109	10	9	6^h	5^1	6^h	6½	J. Smith	*44.65
CASIMIRA	108	1	2	5¼	$6^{1¼}$	7^2	7½	Jones	71.20
DOLLY'S BABY	111	7	7	$7^{1¼}$	7¼	8¼	8¼	Fronk	9.42
TRIASSIC	107	4	5	9^1	9^1	9^2	9^2	Schutte	3.26
IMELDA	105	9	8	8^h	10^2	10^2	10^2	Halbert	334.61
RED SLIPPERS	105	5	12	12	11^2	11^2	11^2	Tilden	*
CHERRY HEART	110	12	10	11^2	12	12	12	Morrison	*

Two-dollar mutuels paid—LADY BATTS, $5.62, $4.02, $3.16; I SAY, $10.38, $6.44; LAZY MARY, $11.70.

LADY BATTS soon drew away from CASIMIRA and opened up a good lead, but was tiring at the finish and was forced to do her best to hold I SAY safe. The latter, always close to the pace, finished fast on the inside. LAZY MARY, off slowly, made up much ground despite racing wide in the stretch and was a strong contender at the end. LOVE OFFERING raced forwardly and finished close up.

FOURTH RACE—Six furlongs. Purse, $1,500; allowances. For 3-year-olds and upward. Start good. Won driving; place, same. Went to post at 3:48. Off at 3:50. Winner, J. J. Coughlin's ch. h. (5), by Polymelian—Pinkie. Trained by R. E. Heffernan. Value to winner, $1,100; second, $225; third, $120; fourth, $50. Time, 0:22 4-5, 0:46, 1:12.

Horses	Wgt.	Post	St	¼	½	Str.	Fin.	Jockeys	Straight
KARL EITEL	110	3	2	2^1	$2^{1¼}$	2^1	1^{ns}	Halbert	$3.00
HOT SHOT	115	2	1	1^2	1^2	1^1	2^4	L. Cunningham	1.74
MARTHA JONES	101	5	5	4^2	3^1	$3^{1¼}$	3^2	Schutte	3.61
PRINCE ATHELING	110	4	4	5	5	5	4^2	Neal	12.56
LADY FINGERS	109½	1	3	3^h	4^2	4½	5	Morrison	5.04

Two-dollar mutuels paid—KARL EITEL, $8.00, $3.48, $2.50; HOT SHOT, $3.54, $2.42; MARTHA JONES, $2.60.

KARL EITEL, off well, followed the pace of HOT SHOT closely in the early stages and, responding gamely to hard riding in the stretch, wore the latter down and got up in the last stride. HOT SHOT got to the front soon after the start and, taking a good lead, drew away slightly in the stretch, but weakened in the final sixteenth. MARTHA JONES was off slowly and showed a creditable effort.

FIFTH RACE—One and one-sixteenth miles. Purse, $1,300; claiming. For 4-year-olds. Start good. Won driving; place, same. Went to post at 4:18½. Off at 4:19½. Winner, Valley Lake Stables b. h. (5), by Baby Grand—Slim Princess. Trained by J. B. Partridge. Value to winner, $950; second, $200; third, $100; fourth, $50. Time, 0:24 2-5, 0:47 3-5, 1:12 3-5, 1:39 2-5, 1:46.

Horses	Wgt.	Post	St.	¼	½	¾	Str.	Fin.	Jockeys	Straight
GRAND PRINCE	107	4	1	2^2	$2^{1¼}$	1^h	1^h	1^h	J. Cunningham	$5.07
RIFF RAFF	112	1	5	$3^{1½}$	3^h	3¼	2^1	2¾	Watson	3.52
WIRT G. BOWMAN	112	6	7	7½	7^2	7^2	4^1	3^2	West	5.43
COPPERFIELD	112	7	4	4½	$4^{1¼}$	4^1	3^1	4^1	Allen	3.67
BROAD AXE	112	5	8	5^h	5¼	5^h	5^h	$5^{1½}$	J. Smith	8.15
PLAY BALL	115	2	3	6^2	$6^{1¼}$	6¼	7^2	6^2	Jones	6.11
BROOMSHOT	107	3	2	1^h	1^h	2^h	6^h	7^2	E. Neal	56.15
MARY DALE	107	9	9	9	9	9	8^1	8^2	P. Neal	97.41
MOROCCO	112	8	6	8^2	8^2	8½	9	9	Knight	25.91

Two-dollar mutuels paid—GRAND PRINCE, $12.14, $5.96, $3.88; RIFF RAFF, $4.52, $3.26; WIRT G. BOWMAN, $4.40.

GRAND PRINCE raced on practically even terms with BROOMSHOT in the early stages and, taking command when the latter began to tire, withstood the stretch challenge of RIFF RAFF to score narrowly. RIFF RAFF moved up strongly to challenge after entering the stretch, but hung after getting on even terms with the winner in the final eighth. WIRT G. BOWMAN made up ground and was going gamely at the end. COPPERFIELD was always in the first flight.

SIXTH RACE—One and one-sixteenth miles. Purse, $1,300; claiming. For 3-year-olds. Start good. Won easily; place, driving. Went to post at 4:48. Off at 4:48½. Winner, O. W. Lehmann's b. c. (3), by Sidereal—Chesney Lass. Trained by W. Pinch. Value to winner, $950; second, $200; third, $100; fourth, $50. Time, 0:24 1-5, 0:47 2-5, 1:13, 1:40, 1:47 1-5.

Horses	Wgt.	Post	St.	¼	½	¾	Str.	Fin.	Jockeys	Straight
INHERITOR	110	5	3	$1^{1¼}$	$1^{1¼}$	1^1	1^1	1¼	Corbett	$9.93
OUTCRY	105	10	6	2^h	2^1	$2^{1½}$	2^h	2^h	J. Neal	10.73
BROWN HILLS	110	4	2	$4^{1¼}$	5^1	4^h	3^2	3^2	Schutte	9.75
FLAGG PORTER	111¼	1	1	5^2	$4^{1¼}$	3½	4^1	4^{nk}	Knight	18.94
ATLIL	107	12	8	10¼	10^h	8^h	6½	5^{nk}	J. Cunningham	7.05
MODERN MAIDEN	102	7	5	7^1	8^2	9¼	7^1	6^2	Vercher	46.49
WISE LEE	112	9	12	12	11^h	10^2	8^h	7½	Hanford	1.43
PEACE PRINCESS	106¼	3	10	9^1	9¼	11^2	11^2	$8^{1½}$	L. Cunningham	28.50
TAP DANCE	100	8	11	$11^{1¼}$	12	12	12	9^h	Chidgey	*22.57
BLACK BULL	110	2	9	8^2	7^1	7^h	$10^{1¼}$	10^h	McAuliffe	*
ONRITA	105	11	7	6¼	6¼	6¼	9^h	11^2	Jones	7.47
ALL GIRLS	100	6	4	3^h	3^h	5^2	5^h	12	Turner	*

*Field.

Two-dollar muuels paid—INHERITOR, $21.86, $10.24, $7.16; OUTCRY, $12.10, $7.24; BROWN HILLS, $6.90.

INHERITOR, showing improvement over recent efforts, went to the front at once and, racing well, was never headed, winning easily. OUTCRY was close to the pace at all stages and would have given the winner an argument had he been given a stronger ride in that last furlong. BROWN HILLS was well up from the start and held on gamely. FLAGG PORTER was tiring at the finish. ALL GIRLS stopped badly. WISE LEE was moving up fast when he was shuffled back around the far turn, then came again, but was in close quarters in the stretch and did not threaten the leaders.

SEVENTH RACE—One and one-sixteenth miles. Purse, $1,300; claiming. For 3-year-olds. Start good. Won easily; place, driving. Went to post at 5:20. Off at 5:21. Winner, C. E. Hamilton's blk. g. (3), by Sun Flag—Half Mask. Trained by H. Wells. Value to winner, $950; second, $200; third, $100; fourth, $50. Time, 0:24 1-5, 0:47 4-5, 1:13, 1:39 1-5, 1:46.

Horses	Wgt.	Post	St.	¼	½	¾	Str.	Fin.	Jockeys	Straight
SUN MASK	110	2	2	$1^{1¼}$	1^2	1^2	1^2	1^6	J. Smith	$4.99
TORCH FIRE	107	7	11	$8^{1¼}$	$7^{1¼}$	$3^{1½}$	2^1	2^4	J. Cunningham	1.93
ENGLEWOOD	100	3	9	5^h	9^1	7^h	6^1	3¼	Roderick	3.74
GRASSLANDS	110	9	4	6^1	$4^{1¼}$	2^2	3^2	4^2	Corbett	12.32
DRASTIC WATER	111	5	3	7^h	6^h	5^1	4^h	5^h	Pool	19.43
ANDORA	105	8	12	$10^{1¼}$	8¼	8^h	5¼	6^2	Schutte	18.45
OUR BILLY	110	12	5	9^h	11½	$10^{1¼}$	10^h	7^h	Allen	*42.90
OVERSHADY	105	6	10	2^h	2^h	4½	7^2	8^2	Hanford	8.71
TUFINUP	110	4	8	3^h	5^h	9¼	9^h	9½	McAuliffe	*
FLYING PLUM	105	1	1	4^2	3^h	6^2	8^1	10^h	West	20.48
TEACREEN	105	10	7	$11^{1¼}$	12	11^2	11^2	11^2	Racela	309.60
DICK CHEVELY	105	11	6	12	10^h	12	12	12	J. Neal	*

*Field.

Two-dollar mutuels paid—SUN MASK, $11.98, $5.76, $3.72; TORCH FIRE, $3.96, $2.96; ENGLEWOOD, $3.26.

SUN MASK took a good lead on the back stretch and, increasing it as he went, was never in danger, winning by a wide margin. TORCH FIRE was outrun and was in close quarters early, but made up much ground when clear. ENGLEWOOD was also in early difficulty and finished fast.

CUMBERLAND ENTRIES.

(Associated Press.)

FIRST RACE—About 5 furlongs; purse, $400; claiming; for 2-year-olds.
1 Lady Nipper...106 | 8 *Mar.'s Croney.109
2 Bright Seas...109 | 9 Rudbeckia...106
3 †His Martin...109 | 10 Topic A...113
4 *Fire...104 | 11 Red Imp...109
5 Greysteel Girl..108 | 12 Loquacious...113
6 Flag Maiden...108 | 13 Radial...106
7 Westy's Lady...106 | 14 Grand Rox...116
†A. Christmas entry.

SECOND RACE—About 6 furlongs; purse, $400; claiming; for all ages.
1 Persian Star...118 | 8 High Lady...112
2 Miss Hollis...112 | 9 Morgirl...118
3 Black Princess.105 | 10 *Fox Play...107
4 †Ch. Lightning.123 | 11 †Page...123
5 *Hamb'g King..112 | 12 Jael...105
6 ‡Brown Maid...113 | 13 *Van Vola...107
7 Trellis...105 | 14 ‡B'berry Time.118
†Miss Fanny McClaine and Miss Page Huldekopper entry.
‡Miss B. Bowman and Miss G. R. Harrison entry.

THIRD RACE—About 6½ furlongs; purse, $400; claiming; the Cumberland Gun Club; for 3-year-olds and upward.
1 Justa Movie...109 | 8 *Tang...110
2 Mum's Lad...117 | 9 Have a Care...112
3 Madge's Fellow.111 | 10 Gunther...120
4 Grey Belle...112 | 11 *Charles D., jr.112
5 M. of the Valley.115 | 12 Grierson...117
6 Babbie...106 | 13 *Tenant...112
7 Silenus...117 | 14 Zevesgold...112

FOURTH RACE—About 6½ furlongs; purse, $400; claiming; the Dingle Race; for 3-year-olds and upward.
1 Leblanc...111 | 5 Old Times...117
2 Gay Night...121 | 6 *Sandy San...107
3 †Greek Friar...112 | 7 Stylish Mack...112
4 Mary Lewis...112 | 8 †Bobby Folsom..106
†Franklin Baker, jr., and L. H. Reade entry.

FIFTH RACE—About 5 furlongs; purse, $500; claiming; the Algonquin Hotel; for 3-year-olds and upward.
1 *Shannon Star.104 | 8 Melvarose...109
2 *Vacant...109 | 9 All Blue...117
3 †Junius...114 | 10 W. the Time...114
4 Bonnie Laddie..117 | 11 All Stage...108
5 *Tewsenelda...107 | 12 Mordrom...114
6 †Langholm...117 | 13 Remedy...114
7 Peach Basket...113
†Read and Baker entry.

SIXTH RACE—About 1 mile and 70 yards; purse, $400; claiming; for 3-year-olds and upward.
1 Number Three..110 | 7 Harry Carroll..115
2 Bucephalus...110 | 8 *Queenston...110
3 Marie Johnson.110 | 9 *Gasp...110
4 *Patricia Agnes.100 | 10 Smokestack...115
5 Coolebar...110 | 11 Battleshot...110
6 *Quadroon...116 | 12 *Hindrance...110

SEVENTH RACE—About 1 1-16 miles; purse, $400; claiming; for 3-year-olds and upward.
1 Jerico...107 | 8 Princess Ma...105
2 Clock Golf...117 | 9 Dutiful...105
3 Verve...107 | 10 Self Defense...110
4 *‡V. Vengeance.112 | 11 *Sweet Lacruse.112
5 *†Sam Slick...110 | 12 *Hobcaw...110
6 Miligado...110 | 13 No Hope...105
7 *‡Guarany...105 | 14 *†Miss Sand...105
†A. Tope and G. M. Ridge entry.
‡C. Hazleton-Mrs. W. H. Denham entry.
*Apprentice allowance claimed.
Weather, raining; track, muddy.

STAMFORD PARK RESULTS.

(Associated Press.)

FIRST—Five furlongs; purse, $400; claiming; for 3-year-olds and upward.
Heighburn, 115 (H. Thomas) 6.20 3.25 2.70
Care Free, 115 (Nash) ... 3.05 2.50
Uplay, 113 (Duggan) ... 3.25
Barney Cole, Cass, Assessor Charlie, Blanchette, Single Sea also ran. Time, 1:01 4-5.

SECOND—Five furlongs; purse, $400; claiming; for 2-year-olds (Canadian foaled).
Anoka, 104 (Ralls) ... 2.75 2.65 2.50
Miss St. Patrick, 112 (Quackenbush) 5.75 3.00
Erin Chief, 112 (F. Russell) ... 4.50
Evanor, Nautch Girl, Bradley G. also ran. Time, 1:04 1-5.

THIRD—Five furlongs; purse, $400; claiming; for 3-year-olds and upward.
Abduction, 109 (Ralls) ... 3.60 3.10 3.05
Entrap, 109 (Barr) ... 18.55 7.90
Flowering Bowl 108 (Duggan) ... 5.30
Morlynn, My Old Rose, Sailor Maid, Carter, Rock Thorn also ran. Scratched—Leadgold. Time, 1:03.

FOURTH—Six furlongs; purse, $400; handicap; for 3-year-olds and upward.
Live One, 107 (Zucchini) .. 10.20 3.20 3.05
Toki, 108 (Ralls) ... 2.50 2.40
George De Mar, 101 (Canfield) ... 3.40
Procession, Pledge, Omareen, †Medway, Zambar also ran. Time, 1:14 3-5.
†J. E. Smallman entry.

FIFTH—Six furlongs; purse, $400; claiming; for 3-year-olds and upward.
Scotland, 117 (Wells) ... 3.40 2.80 2.65
Morning Beams, 115 (Ralls) ... 3.50 3.15
West Drift, 117 (Canfield) ... 5.55
The Hovel, Crispie Seth, Dance Circle, Zarf, Treacle also ran. Time, 1:14 2-5.

SIXTH—Five and one-half furlongs; purse, $400; claiming; for 2-year-olds.
Little Turtle, 112 (Ralls) ... 7.20 4.75 3.65
Bag o' Roses, 101 (Canfield) ... 6.25 2.75
Powder Monkey, 106 (Dainty) ... 2.60
Suranto, Heighe Bob, Rock Crest, Turkey Ann also ran. Time, 1:10.

SEVENTH—One and one-sixteenth miles; purse, $400; claiming; for 3-year-olds and upward.
Playabit, 111 (H. Thomas) 10.35 5.35 3.30
Branch, 112 (Duggan) ... 10.95 6.35
Naughty Naughty, 112 (Ralls) ... 3.10
The Fives, Flamingo, Keydet, Boom and Jubilee II also ran. Time, 1:47 3-5.

LOANS HORNING
Diamonds—Watches—Jewelry
South End of Highway Bridge
On the Road to Alexandria
Rate of Interest 2% and 3%

THISTLEDOWN ENTRIES.

(Associated Press.)

FIRST RACE—Six furlongs; purse, $700; claiming; for 2-year-olds.
1 Title Star...103 | 10 Young Bill...109
2 Bunting Lad...106 | 11 Chief's Gypsy..109
3 Rufle...103 | 12 Mailliw...112
4 Chicaguinea...109 | 13 Wyandotte...103
5 Better Fly...109 | 14 Missing Caddie.106
6 G.-Time Boy...106 | 15 Silent Vote...106
7 Marcelot...112 | 16 Catty...103
8 Mercy B...103 | 17 Dominant Star.109
9 Unstained...103 | 18 M. N. Conlan..106

SECOND RACE—Six furlongs; purse, $700; claiming; for 4-year-olds and upward.
1 Knee Glader...110 | 8 Ball Gee...112
2 Punkie...115 | 9 Thistle Jean...110
3 The Major...112 | 10 Vena Rock...110
4 Skipaway...107 | 11 Calwick...112
5 Runmaid...110 | 12 Charbuel...107
6 Expiate...107 | 13 Dolly Polly...107
7 Tollie Young...115 | 14 Wine Jug...110

THIRD RACE—Six furlongs; purse, $700; claiming; for 3-year-olds and upward.
1 Absolutely...97 | 10 Nosduh...94
2 *Alamae...106 | 11 Nick Carter...97
3 Bocaratone...109 | 12 Lagrange...107
4 *C.'s Daughter.106 | 13 *Purple Robe..106
5 As Fair...112 | 14 Principio...110
6 Zebra...96 | 15 *Ega...102
7 Rose Volt...105 | 16 Dod. Leighton.107
8 *Great Artist...109 | 17 Redcliffe...113
9 Gowanda...101 | 18 *Morroll...96

FOURTH RACE—Six furlongs; purse, $700; claiming; for 4-year-olds and upward.
1 Catch Him...112 | 8 Roll 'em Down.112
2 Sis O'Neil...107 | 9 Top Cloud...115
3 Sambo G...112 | 10 Jim Bridger...112
4 Smoldering...115 | 11 St. Charles...112
5 Noble Wrack...112 | 12 Vandion...112
6 Bulletproof...112 | 13 First Chance..112
7 Blue John...115 | 14 Sally's Hour...112

FIFTH RACE—One mile and 40 yards; purse, $700; claiming; for 3-year-olds and upward.
1 *E. Go Bragh..109 | 9 *Don T...109
2 *Ken Kling...103 | 10 Starborn...108
3 *Princess Dare.104 | 11 *Sweepstakes..103
4 Social Boy...108 | 12 Rocky Way...108
5 *Water Fowl...109 | 13 *Checkmate...103
6 Lucky Drift...103 | 14 Eye White...99
7 Burnam...106 | 15 Shasta Love...103
8 Boyish Bob...103

SIXTH RACE—One mile and 40 yards; purse, $700; claiming; for 3-year-olds and upward.
1 John Cavanagh.114 | 9 *Voltabush...98
2 Belgium...111 | 10 *Intruder...97
3 Travelair...102 | 11 Cavalry...108
4 *Sweep Net...104 | 12 *Shakitup...103
5 G.-By Summer.109 | 13 Last Hour...97
6 *My Scoop...109 | 14 Cloiwald...102
7 *Underdun...98 | 15 *Sesqui...106
8 *Sh. Charmer...103 | 16 Wise Susan...97

SEVENTH RACE—One and one-eighth miles; purse, $800; claiming; for 3-year-olds and upward.
1 *Carlino...107 | 5 *Calzona...108
2 *Anadanab...101 | 6 *Bluefish...107
3 *Old Kid...107 | 7 *Wolf Run...103
4 Potent...112 | 8 *Herb Ashby...110
*Apprentice allowance claimed.
Weather, clear; track, muddy.

SARATOGA ENTRIES.

(Associated Press.)

FIRST RACE—Five and one-half furlongs; purse, $1,000; claiming; the Niagara; for 2-year-olds.
1 †Feath'weight 100 | 12 Princ. Julep. 112
2 White Flier... 107 | 13 *Rabble...105
3 Dark Vision... 115 | 14 Uncanny...121
4 †Common...108 | 15 Waylayer...115
5 Efjaybee...115 | 16 Brandon Mint 115
6 Johnny...110 | 17 Trombone...115
7 Spanfair...110 | 18 Step Sis...107
8 Watch Him...110 | 19 *Jambalaya 120
9 Winifred Ann...112 | 20 Gen. Lejeune 115
10 Don Tasker...110 | 21 *Well Heeled 110
11 Pr. Farthing. 115

SECOND RACE—One and one-eighth miles; purse, $1,000; claiming; the Burlington; for 3-year-olds and upward.
1 *Fly Guy...103 | 7 Gadalong...109
2 Disapproved...107 | 8 Star Run...109
3 Begorra...112 | 9 Donie...108
4 Hold Hard...108 | 10 *War Mist...104
5 †Rock Dun...105 | 11 Kensington...100
6 *Wonderful...104 | 12 Royal Tree...112

THIRD RACE—Wilson mile; purse, $1,500 added; the Mohawk Claiming Stake; for 3-year-olds.
1 Follow On...108 | 6 Bathorse...108
2 †Backgammon 110 | 7 †Waterway...101
3 St. Francis...108 | 8 Hibala...108
4 Tancred...111 | 9 Impish...108
5 Mowris...108 | 10 †Masked Ball 100

FOURTH RACE—Wilson mile; purse, $1,200 added; the Roamer Handicap; for 3-year-olds and upward.
1 Conclave...112 | 3 Sunvir...116
2 A La Carte...116 | 4 Priory...110

FIFTH RACE—Seven furlongs; purse, $1,000; claiming; the Genesee; amateur riders; for 3-year-olds and upward.
1 Dawdle...145 | 6 Miss Henrietta 133
2 Welcome D'ger 139 | 7 Night Retreat. 153
3 Al Neiman...150 | 8 Carnival...141
4 King Carnival 159 | 9 Ned O...159
5 Swiveller...150 | 10 Simba...153

SIXTH RACE—Five and one-half furlongs; purse, $1,000; conditions; the Shoshone; for 2-year-olds.
1 Tick On...112 | 8 Semaphore...115
2 Americana...112 | 9 Frederick...115
3 Straight Lace 115 | 10 Anubis...115
4 Hey There...108 | 11 Mask. Knight 108
5 Makalu...121 | 12 Black Tempter 106
6 Allen Fern...112 | 13 Blue Blitzen. 115
7 Tush...108
*5 lbs. apprentice allowance claimed.
†7 lbs. apprentice allowance claimed.
Weather, cloudy; track, fast.

Boots and Saddle's

(Reg. U. S. Patent Office)

—Lincoln Fields Selections—

By J. B. SNODGRASS

LINCOLN FIELDS RACE TRACK, Chicago, Ill., Aug. 27.—A high-class claiming event, the Chicago Heights, will feature an interesting weekday program at the Lincoln Fields course tomorrow. A small field of six 3-year-olds and upward will be sent over the mile route for the $1,600 purse. The fifth race, an allowance affair, has attracted ten sprinters which will contest the purse of the secondary feature over the 7-furlong distance.

KINCSEN, fleet 4-year-old, carrying the F. A. Carreaud colors, is favored to annex the honors in the mile feature. In his last the colt finished third to such stars as My Dandy and Battleship. TRY IT has shown a return to his best form and a recent 6-panel spin in 1:13 attests his fitness. LISTO finished third in his recent effort, but was disqualified for interference. In this field the La Brae Stable's entrant should show.

In the 7 furlongs of the supporting event, ABDEL, a fleet colt from the Reid and Allen establishment, which weakened in the closing strides of his last start at a route, figures to last at the shorter distance here. MAD CAREER, from the W. J. Salmon Stable, will furnish stern opposition. QUATRE BRAS II has shown consistent form and figures best of the others.

FIRST RACE—The usual large field of maiden juvenile colts and geldings will parade to the post in the opening 5½-furlong dash. MUELLER has shown speed in recent efforts and against this cheap field should graduate. CLASBY'S CHOICE is favored to annex the place, with ADSUM as the show possibility.

SECOND RACE—ANNIE REE will have BUG HUNTER to beat in the seven furlongs of the second, which received a list of thirteen contestants. DON ALVARO will favor the short route and may share in the purse.

THIRD RACE—An evenly matched set of 2-year-old fillies will contest the purse over the five and a half furlongs of the third, under allowance conditions. COLONIAL BELLE, clever youngster from the A. Pelleteri Stable, was outmatched in her last effort, but in this group is well fancied. GIVANNA was beaten by the top one in a recent meeting and figures to go as well here. VOLTA MAID should save the show from BEAUTY BRIDE and FAIR LEE, the only other starters.

FOURTH RACE—ALBAZANO, consistent plater from the Nevada Stock Farm string, winner of his last start, is well suited by the seven-furlong distance of the fourth, and is picked to show the way to his twelve rivals. ROYAL ROGUE has attained his best form and is the contender, with MICHIGAN GIRL favored over LADY EBBONY for the minor award.

SEVENTH RACE—In the final event a field of thirteen platers will contest the purse over the mile and a sixteenth route. REVERBERATE, a steady 3-year-old in the E. Haughton barn, should outfoot this band of cheapsters. In her last the Thunderer filly scored impressively over this route and should repeat. BLACK IVORY turned in a victory last start against a cheaper field, but should account for the place. ONRITA is given the show call.

RACING SELECTIONS

SARATOGA.
1—Jambalaya, Trombone, Efjaybe.
2—Donie, Begorra, Wonderful.
3—Hibala, Backgammon, Tancred.
4—Sunvir, Priory, A La Carte.
5—No selections.
6—Makalu, Semaphore, Allenfern.
Best bet—Makalu.
Louisville Times (A.P.).

THISTLEDOWN.
1—Mailliw, Bunting Lad, Silent Vote.
2—Ball Gee, Skipaway, Venarock.
3—Dodie Leighton, Bocaratone, Alamae.
4—Sambo G., Smoldering, First Chance.
5—Social Boy, Don T., Water Fowl.
6—John Cavanaugh, Shakitup, Underdun.
7—Anadanab, Calzona, Bluefish.
Best bet—Dodie Leighton.
Louisville Times (A.P.).

DADE PARK.
1—Honey Hunter, Joann Gorham, Shandygaff.
2—Snobful, Vaughn entry, Monk's Fox.
3—Typhoon, Scala, Nim the Nymph.
4—Gracious Gift, Justina, Uncle Matt.
5—Chum, Empire, Low Gear.
6—Mendell, Prince Megan, Abe Furst.
7—Ournan, Hiram Kelly, Twill.
Best bet—Gracius Gift.
Louisville Times (A.P.).

CUMBERLAND.
1—Bright Seas, Topic A., Grand Box.
2—Morgirl, Chain Lightning, Brown Maid.
3—Babble, Grierson, Maid of the Valley.
4—Stylish Mack, Old Times, Bobby Polsom.
5—Melva Rose, Tewsenelda, Mordrum.
6—Gasp, Number Three, Battleshot.
7—Vowed Vengeance, Dutiful, Verve.
—Ticker.

DADE PARK ENTRIES.

(Associated Press.)

FIRST RACE—Five and one-half furlongs; purse, $800; claiming; for 3-year-olds and upward.
1 *P'gy Barbara.100 | 11 *Marg. Parker.106
2 Flittabelle...111 | 12 Tamerlane...110
3 *Joan Gorham.100 | 13 Honey Hunter...110
4 Fast Ormont..110 | 14 *Miss Way...100
5 Hal Dale...110 | 15 *Eleanora M...100
6 *Bunama...105 | 16 *R. K. Girl...100
7 *Delco Del...100 | 17 *Fallen Leaf...106
8 Bachelor's Toy.110 | 18 Julia...105
9 Kamila...105 | 19 *Shandy Gaff..105
10 Orchestration..110 | 20 *Eighty Twenty.105

SECOND RACE—Five and one-half furlongs; purse, $800; allowances; for 2-year-old maidens.
1 Big Slam...112 | 11 Darwin...112
2 Vesee...112 | 12 Votan...112
3 Oliver C...112 | 13 Jodie K...109
4 Teedup...109 | 14 ‡Canron...109
5 Zembrod...112 | 15 †Adrian...112
6 ‡Snobful...112 | 16 Morose...109
7 Sunny Susan..109 | 17 Kippewa...112
8 Big Blue...112 | 18 Nowski...112
9 Fla. Bunting..112 | 19 Surely...112
10 †Decor'n Lady.109 | 20 Monk's Fox...109
†W. W. Vaughan entry.

THIRD RACE—One mile; purse, $800; claiming; for 3-year-olds and upward.
1 *Peter Dixon...111 | 7 *Scala...100
2 *Typhoon...114 | 8 *N. the Nymph.109
3 Big Sandy...116 | 9 *Dontados...111
4 Runar...105 | 10 Our Pal...111
5 *Kathryn...100 | 11 *Myth...106
6 *Helen Bond...109

FOURTH RACE—Six furlongs; purse, $800; claiming; for 4-year-olds and upward.
1 Anna Beall...105 | 5 Sis Agnes...105
2 Uncle Matt...113 | 6 My Hobby...110
3 Jeanne Wachs..110 | 7 Light Air...105
4 Justina...105 | 8 Gracious Gift...115

FIFTH RACE—One mile; purse, $800; claiming; for 3-year-olds and upward.
1 *Dixie King...105 | 4 *Chum...110
2 *Empire...105 | 5 *Coady...110
3 Low Gear...115 | 6 Luxury...110

SIXTH RACE—Five and one-half furlongs; purse, $800; claiming; for 2-year-olds.
1 Flying Silk...110 | 9 Brashkova...110
2 *Quetor...103 | 10 Prince T...108
3 Hoops...110 | 11 Abe Furst...113
4 *Cousin Rogers.105 | 12 *Prince Megan.105
5 Olamay...105 | 13 Crystal Prince.110
6 *Lonell...102 | 14 Sure Pop...108
7 Chicon...110 | 15 Smiling Moon..107
8 *Mendell...108

SEVENTH RACE—One and one-eighth miles; purse, $800; claiming; for 3-year-olds and upward.
1 *Twill...105 | 6 Hiram Kelly...116
2 *Our Nan...100 | 7 *Meg Merrilies.100
3 Adaior T...110 | 8 *Jaz Pal...105
4 Wild Laurel...112 | 9 *Mary Marvin.106
5 *Kitty Graves..100 | 10 *Royal Bonnie.111
*Apprentice allowance claimed.
Weather, clear; track, slow.

LINCOLN FIELD ENTRIES.

(Associated Press.)

FIRST RACE—Five and one-half furlongs; purse, $1,200; claiming; for 2-year-old maiden colts and geldings.
1 Pr. Herbert...118 | 11 Wood Honey 115
2 Quakerways..115 | 12 Major Ben...115
3 The Hun...115 | 13 Cl'by's Choice 115
4 Chilhoma...115 | 14 Proviso...115
5 Makanda...115 | 15 Mueller...115
6 Strathcona...115 | 16 Sidestep...115
7 Little Toney...115 | 17 Scandal Sheet 115
8 Florismart...115 | 18 Prince Dale..115
9 Gold Lip...115 | 19 Celtic Way..115
10 Adsum...115 | 20 Serra...115

SECOND RACE—Seven furlongs; purse, $1,200; claiming; for 3-year-olds.
1 Annie Ree...105 | 8 Gettin Even. 110
2 Fudge...110 | 9 Don Alvaro...110
3 Harry Hicover 110 | 10 Generola...100
4 Queen Sarro. 100 | 11 In Haste...105
5 Rusty...110 | 12 Bug Hunter. 110
6 Town Limit...100 | 13 Hyannisport. 110
7 Beautiful Doll 105

THIRD RACE—Five and one-half furlongs; purse, $1,300; allowances; the Humming Bird; for 2-year-old fillies.
1 Volta Maid...107 | 4 Beauty Bride. 112
2 Givanna...112 | 5 Fair Lee...105
3 Colonial Belle 115

FOURTH RACE—Seven furlongs; purse, $1,200; claiming; for 3-year-olds.
1 Booster Twist 110 | 8 Very Well...105
2 Bosafabo...110 | 9 Michigan Girl 105
3 San Presto...110 | 10 Judge L'ders. 110
4 Tiger Prince. 110 | 11 Sweep Past...100
5 Albazano...110 | 12 Lady Ebony..105
6 Royal Rogue. 110 | 13 Toneys Star. 110
7 Plumage...105

FIFTH RACE—Seven furlongs; purse, $1,500; allowances; the Englewood; for 3-year-olds and upward.
1 †Eskimo...103 | 6 Deswasey...103
2 Justinian...108 | 7 †Sun Dot...103
3 Mad Career...105 | 8 Camp Prince. 105
4 Quatre Bras II 103 | 9 Pretty Penny. 98
5 Skirl...110 | 10 Abdel...105
†Northway Stable entry.

SIXTH RACE—One mile; purse, $1,600; claiming; the Chicago Heights; for 3-year-olds and upward.
1 Kincsen...112 | 4 *Sister Zoe...107
2 Try It...110 | 5 Calf Roper...115
3 Dark Sea...115 | 6 Listo...115

SEVENTH RACE—One and one-sixteenth miles; purse, $1,300; claiming; for 3-year-olds.
1 Onrita...107 | 8 Play Bird...102
2 Wee Drop...107 | 9 Silver Cloud. 112
3 Reverberate. 112 | 10 Phantasime. 102
4 Austerlitz...105 | 11 Black Ivory. 110
5 Skrip...109 | 12 Outburst...109
6 White Legs...114 | 13 Transgression. 102
7 *Marjory Nell 102
*Apprentice allowance claimed.
Weather, clear; track, fast.

DADE PARK RESULTS.

(Associated Press.)

FIRST—Six furlongs; purse, $800; claiming; for 4-year-olds and upward.
Marabou, 108 (R. Montgomery) 7.28 2.80 2.64
Perfect Model, 100 (F. C. Smith) 2.62 2.62
Just Gene, 110 (R. Cheatham) ... 9.32
Red Cardinal, Famous, Gibby's Choice, Sandy Hatch and Violet Crown also ran. Time, 1:14.

SECOND—Five and one-half furlongs; purse, $800; claiming; for 2-year-old maidens, colts and geldings.
Benefit, 113 (F. Haines) ... 6.92 4.32 3.40
*Flaunt, 115 (Geving) ... 7.34 3.68
Straightaway, 108 (H. Fischer) ... 3.32
Regusted, Old William, Lojo, Cuyler, Winding On, *Storm Signal, el Dixie, *High Socks and Drury also ran. Time, 1:06 4-5.
*Field.

THIRD—One mile (out of chute); purse, $800; claiming; for 4-year-olds and upward.
Draha, 105 (W. Kern) ... 39.42 16.00 6.12
Princess Donna, 105 (Cheatham) 22.12 7.22
Ham, 110 (Montgomery) ... 3.48
McCulloch, Southland Belle, Mile Play, Bozo and Chatson also ran. Time, 1:40 3-5.

FOURTH—Six furlongs; purse, $800; claiming; for 4-year-olds and upward.
Dorita, 103 (R. Martin) ... 7.72 5.02 3.32
Relline, 100 (Tarmino) ... 7.02 3.42
Betty Ann, 103 (R. Montgomery) ... 3.74
Meridianese, Whiskarrow, Mike Brown, Pandean and Prince Mexican also ran. Time, 1:13 2-5.

FIFTH—One mile (out of chute); purse, $800, International Steel & Iron Corporation Purse; allowances; for 3-year-olds and upward.
Laila Wild, 100 (F. C. Smith) 18.08 6.18 4.70
Matadi, 110 (Cheatham) ... 6.32 3.90
Cuttle's Boots, 107 (H. Fisher) ... 4.34
Playtime and Honey Locust also ran. Time, 1:39 2-5.

SIXTH—Five furlongs; purse, $800; Henderson Evening Journal Purse; claiming; for 2-year-olds.
Chutney, 108 (Montgomery) 6.20 4.36 4.16
Winona Lady, 105 (W. Kern) ... 10.30 6.56
Lohi, 105 (M. Rose) ... 5.10
Premeditate, *Lavender Lady, *Bell Bird, Provident Lass, *Lady Millen, Black West, Curry Girl, Boston Hill and Pantangon also ran. Time, 1:00 4-5.
*Field.

SEVENTH—One mile (out of chute); purse, $800; claiming; for 3-year-olds.
Best Ace, 110 (Montgomery) 8.06 3.72 2.88
Dandy Dan, 113 (H. Fisher) ... 3.92 3.60
Lucky Carter, 113 (F. Haines) ... 4.38
Nisia, Blast and La Feria also ran. Time, 1:40.

THISTLEDOWN RESULTS.

(Associated Press.)

FIRST—Six furlongs; purse, $700; claiming; for 2-year-olds maidens.
Glorious Swan, 103 (H. R. Riley) ... 49.20 16.00 10.00
Country Tom, 112 (Meade) ... 4.80 3.60
Rag Tag, 106 (M Wimmer) ... 17.80
Topsie H., Talomond Opossum, *Scotland Miss, *Malmoza, Alcove *Thistle Joe, St. Nazaire and Wild Kitty also ran. Time, 1:19. *Field.

SECOND—Six furlongs; purse, $800; claiming; for 4-year-olds and upward.
Vandion, 110 (Boganowski) ... 14.00 7.20 4.80
Princess Elsie, 102 (Cleff) ... 11.80 5.60
*Gay Hallie, 102 (Tinker) ... 5.20
*Choir Invisible, Western Princess, Wine Jug, Col. Fallon, Dolly Polly, My Beauty, Pink Blossom Tin Hat and *Lady Muriel also ran. Time 1:18 3-5. *Field.

THIRD—Six furlongs; purse, $700; claiming; for 4-year-olds and upward.
Copper, 110 (L. Hardy) 5.20 3.80 2.80
Guy's Image, 107 (R. Allen) .. 27.40 10.80
Parnell Boy, 110 (M Lewis) ... 3.20
One Cent, Doc Connor, Rahway, Bavelle Fronk, Lang and Panama also ran. Time 1:16.

FOURTH—Mile and 40 yards; purse, $700; claiming; for 3-year-olds and upward.
Matthew, 113 (Cimerak) ... 19.80 5.20 4.80
Linmar, 106 (J. Haupt) ... 4.20 4.00
Cloiwald, 101 (W. Boganowski) ... 8.20
Shasta Love, Theo Rochester, *Shasta Sun, Panorel, *Mavro, Chester, Sky High and Our Sis also ran. Time, 1:47 4-5. *Field.

FIFTH—One and one-sixteenth miles; purse, $700; claiming; for 3-year-olds and upward.
Wise Susan 95 (Hernandez) ... 9.00 4.30 3.00
*Oh Yeah, 97 (H. R. Riley) ... 8.60 3.40
Dusky Maiden, 105 (Haupt) ... 4.20
Eye White, *Nancy Byrd Boyish Bob, Our Own, Dewet and Bluefish also ran. Time, 1:55 2-5. *Field

SIXTH—One and one-sixteenth miles; purse, $700; claiming; for 3-year-olds and upward.
Woodlot, 114 (W. Carroll) ... 4.00 3.40 2.60
Sesqui, 103 (Roussell) ... 5.00 2.80
Negodale, 108 (D Meade) ... 3.40
Mary McClain, Broad A. and Fair Sun also ran. Time, 1:53 1-5.

SEVENTH—One and one-sixteenth miles; purse, $700; claiming; for 3-year-olds and upward.
Martha Long, 103 (Meade) 17.80 7.60 6.00
Rocky Way 112 (J Kellum) ... 4.20 3.80
Nin Ghal, 100 (W. Boganowski) ... 6.00
Catlettsburg, Dinneford, Checkmate, Eloise, Sunday Clothes and Best Balance also ran. Time, 1:54 3-5.

61½-POUND CATFISH.

Coach Adolph Rupp, of Kentucky, watched W. O. King, of Lexington, land a catfish weighing 61½ pounds. The same day S. A. Foster, of Bryantsville, caught another catfish of equal weight.

Home Run Hitters

(Associated Press.)

YESTERDAY.
Averill, Indians ... 1
Whitney, Phillies ... 1
Crabtree, Reds ... 1

THE LEADERS.
Ruth, Yankees ... 37
Gehrig, Yankees ... 34
Klein, Phillies ... 31
Averill, Indians ... 28
Ott, Giants ... 26
Foxx, Athletics ... 22

LEAGUE TOTALS.
American ... 474
National ... 439
Total ... 913

STAMFORD PARK ENTRIES.

(Associated Press.)

FIRST RACE—Five and one-half furlongs; purse, $400; claiming; for 3-year-olds and upward.
1 Rock Thorn...106 | 5 Clif. Maid...100
2 Sailor Maid...106 | 6 Snooty...107
3 Tryon...109 | 7 Bounder...108
4 Uplay...104

SECOND RACE—Five and one-half furlongs; purse, $400; claiming; for 2-year-olds.
1 Run Fire...106 | 5 Ultim...106
2 Rustic Love...106 | 6 Sleepy Belle..110
3 Margie Moon. 106 | 7 Bag o' Roses. 102
4 Miss Dolly...108

THIRD RACE—Six furlongs; purse, $500; claiming; for 3-year-olds and upward.
1 Dor. Hanover...107 | 6 Fair Plane...111
2 Whinestone...109 | 7 *Digitalis...102
3 Fair Fortune. 113 | 8 Gold Koenig. 113
4 Ducissa...111 | 9 Moden...111
5 Rockpina...111 | 10 Silver Dot...107

FOURTH RACE—Five and one-half furlongs; purse, $400; claiming; for 3-year-olds and upward.
1 Staylor...110 | 5 Vice...101
2 Lady McNeill. 107 | 6 Bokhara...112
3 Pongo...102 | 7 Banjo...109
4 Sometime...105

FIFTH RACE—Six furlongs; purse, $500; for 3-year-olds and upward.
1 †Zion...109 | 5 Fed. Reserve. 118
2 Medway...111 | 6 Procession...106
3 Live One...109 | 7 †Bushman...109
4 Wig Rose...104
†Ellis and Perrette entry.

SIXTH RACE—One mile; purse, $500; claiming; for 3-year-olds and upward.
1 High Dell...115 | 4 Hanky Rice...115
2 Upset Lad...118 | 5 Lead Gold...115
3 *Alloy...110 | 6 Black Friar...115

SEVENTH RACE—One mile; purse, $500; claiming; for 3-year-olds and upward.
1 Clear Sky...115 | 5 *Sunchen...110
2 Granite Rock 115 | 6 Izetta...108
3 Brave Knight 110 | 7 Boom...117
4 Tehadex...107
*Apprentice allowance claimed.
Weather, cloudy; track, good.

SARATOGA RESULTS.

(Associated Press.)

FIRST—Seven furlongs; purse, $1,000; the Hawthorn; allowances; 3-year-olds and upward.
Glastonbury, 109 (Pascuma) 9-2, 8-5, 4-5
Fortunate Youth, 112 (Remillard) 2-5, out
Novelist, 109 (Garner) ... 1-1
Chicsu, King of the River, Wild Waters, †Animator, †Jo Zach Miller, Brown Admiral, My Kitty, Center Stone, Five O'clock also ran. Time, 1:25.
†W. T. Wilmore entry.

SECOND—About two and one-half miles (over brush); purse, $1,500 added; the Eastern Horse Club Hunters Steeplechase Handicap; 5-year-olds and upward.
Land Boy, 172 (Davis) ... 1-3, out, out
Rose Dunstan, 154 (Street) ... out, out
Cervena Krev, 147 (Smith) ... out
Only three started. Time, 5:24.

THIRD—Six furlongs; purse, $5,000 guaranteed; the Adirondack Handicap; 2-year-old fillies.
Brocado, 120 (Garner) ... 7-1, 5-2, 7-5
Mea, 114 (Bejshak) ... 5-1, 5-2
Pintail, 116 (Workman) ... 5-2
Sobieha, †General Advance, †Marcasite, Seven Veils, ‡Princess Ivre, ‡Princess A. O., Dinner Time, Upturn also ran. Time, 1:14.
†Middleburg Stable entry. ‡Joseph Leiter entry.

FOURTH—One and one-eighth miles; purse, $1,200 added; Senator Kavanaugh Handicap; 3-year-olds and upward.
Blenheim, 110 (Kelsay) ... 13-5, 1-1, 1-3
Gold Prize, 114 (Renick) ... 6-5, 3-5
Jim Dandy, 108 (Baker) ... 8-5
Anchors Aweigh, Valenciennes, Frolic II also ran. Time, 1:53 2-5.

FIFTH—Wilson mile; purse, $1,000; claiming; the Fort Edward; 3-year-olds and upward.
Friar, 102 (Decamillas) ... 30-1, 10-1, 5-1
Euclid, 115 (Workman) ... 1-2, 1-4
Cockrill, 107 (Prior) ... 5-2
Chief's Challenger, Arras, Airliner, Prince Toy, Clean Play, Bounding Deep, Bob Kernan, Hold Hard, *Flag of Fashion also ran. Time, 1:37 2-5.
*Left at post.

SIXTH—Five and one-half furlongs; purse, $1,000; the Warrensburg; special weights; maiden 2-year-olds.
Senado, 117 (Steffen) ... 8-5, 3-5, 1-5
Dark Secret, 117 (Kelsay) ... 1-1, 1-2
War Hero, 117 (Rose) ... 6-5
Prince Plato, Logos, Short Approach, Betrothal, Bubble Up, Inglenook, Black Powder, Paramour, Welterweight, Galloping Duchess, Heather Blossom also ran. Time, 1:06 2-5.

CUMBERLAND RESULTS.

(Associated Press.)

FIRST—About five furlongs; purse, $400; allowances; for 2-year-olds.
Chinkee, 119 (J. Sherry) ... 4.10 3.20 3.00
Hagerstown, 108 (J. Pierce) ... 4.70 3.30
Fife, 105 (J. O'Malley) ... 3.10
Arpod, Single Hope, Fly Girl, Single Sun, Moon Messenger also ran. Time, 1:00.

SECOND—About 6½ furlongs; purse, $500; claiming; for 3-year-olds and upward.
‡Mordrom, 117 (J. Pierce) 34.90 10.00 13.90
Primlin, 108 (E. Smith) ... 6.30 4.70
‡Yores Rose, 105 (H. Lausch) ... 13.90
All State, Catherine of Russia, Remedy, Gay Widower, Hobcaw also ran. Time, 1:28 4-5.
‡George Lerian and Mrs. C. N. Daughton entry.

THIRD—About 6½ furlongs; purse, $400; claiming; for 3-year-olds and upward.
Apopka, 112 (R. Holland) ... 5.80 3.60 3.00
Little Pancose, 117 (J. Pierce) .. 6.40 4.10
Bess Martin, 112 (J. O'Malley) ... 4.60
Grace H., And How, Leblanc, Chauca, Boulevardier also ran. Time, 1:29 3-5.

FOURTH—About 6½ furlongs; purse, $400; claiming; for 3-year-olds and upward.
Claire Amour, 112 (Pierce) 3.80 2.90 2.70
Dutiful, 107 (J. O'Malley) ... 4.40 3.50
Vivian Wright, 105 (E. Smith) ... 6.80
Gasp, High and Dry, Ultra, Cosnante, Merry Quip also ran. Time, 1:29.

FIFTH—About one mile and 70 yards; purse, $400; claiming; for 3-year-olds and upward.
Battle Shot, 104 (E. Smith) 23.00 9.80 4.60
Miss Sand, 104 (N. Godfrey) ... 4.60 3.00
Happy Jack, 114 (P. Sanford) ... 4.40
Torrito, Rivanna, Number Three, Palm Reader, No Hope also ran. Time, 1:56 4-5.

SIXTH—About one mile and 70 yards; purse, $400; claiming; for 3-year-olds and upward.
Jealous Pool, 102 (Lauch) 17.60 8.00 4.00
Mary Lewis, 104 (E. Smith) .. 24.10 [illegible]
Hindrance, 109 (Godfrey) ... 14.30
Self Defense, Brunette Preferred, Uncle Herman Hearthstone and Verve also ran. Time, 1:57.

SEVENTH—About one mile and 70 yards; purse, $400; claiming; for 3-year-olds and upward.
Frances Cooper, 112 (Pierce) 7.90 4.00 3.20
Hat Brush, 117 (Brochue) ... 4.10 3.60
Forest Lore, 109 (Lauch) ... 3.50
Rec. Sweet Lacruse, Coolebar, Modernist and Routesten also ran. Time, 1:56 4-5.

PAWNBROKERS
Rate of interest, 2% and 3%
No waiting—No Phoning.
Pledges Stored in Our Burglar Proof Vaults on Premises.
ROSSLYN LOAN CO.
Rosslyn, Va.

THE POST'S CONSENSUS AT LINCOLN FIELDS

The following consensus has been compiled by The Post from the selections of the leading handicappers of the turf. The figures show how the selections were rated.

CONSENSUS OF LEADING HANDICAPPERS.

First race	Second race	Third race	Fourth race	Fifth race	Sixth race	Seventh race
Strathcona (18)	Rusty (29)	Col. Belle (36)	Michigan Girl (24)	Eskimo (26)	Calf Roper (23)	Reverberate (34)
Mueller (15)	Annie Ree (23)	Givanna (18)	Albazano (19)	Abdel (10)	Kincsen (22)	Skrip (14)
Cl.'s Choice (15)	Bug Hunter (8)	Volta Maid (16)	Plumage (13)	Justinian (8)	Dark Sea (20)	Play Bird (10)

SNODGRASS, WASHINGTON POST.

Mueller	Annie Ree	Colonial Belle	Albazano	Abdel	Kincsen	Reverberate
Clasby's Choice	Bug Hunter	Givanna	Royal Rogue	Mad Career	Try It	Black Ivory
Adsum	Don Alvaro	Volta Maid	Michigan Girl	Quatre Bras II	Listo	Onrita

LOUISVILLE TIMES, ASSOCIATED PRESS.

Clasby's Choice	Rusty	Colonial Belle	Royal Rogue	Skirl	Kincsen	Reverberate
Makanda	Town Limit	Givanna	Albazano	Northway ent.	Calf Roper	Play Bird
Little Toney	Getting Even	Beauty Bride	Plumage	Mad Career	Dark Sea	Black Ivory

LATONA GAINS FINALS IN CAPITAL CITY LEAGUE TOURNEY

Youthful Ace Bests Doyle, 6-0, 8-6

Plays Best Tennis of Year; Second Set Is Thriller.

Shore Gains Set Lead as Rain Halts Hermann Match.

ANTHONY LATONA, crack basket ball and tennis player, entered the final round of the Capital City Tennis League singles tournament yesterday afternoon when he trimmed Freddy Doyle in straight sets, 6—0, 8—6, on the courts at Henry Park. Rain called a halt to the remaining matches, but the upset of the day had been scored and the feature match played.

It was Latona's best tennis of the year and victory placed him farther in a senior tournament than he has ever gone. He achieved his success with the same volleying attack which caused the upset of Barney Welsh the day before.

Latona Races to 6-0 Victory.

Taking Doyle by surprise, Latona raced through the first set without the loss of a game, but barely got home in the second, as Doyle began to show signs of steadying down and all but evened the count.

In the only other match started yesterday, Frank Shore, still favorite to win the tournament, had taken an easy 6—1 first set from Gene Hermann, seeded No. 2, and was trailing, 1—2, in the second set. At deuce in the fourth game rain came down to end the day's activities.

Shore, seeded fourth, ran through Hermann with great ease, taking the net away from the Potomac Park star and keeping him on the run throughout. The match will be completed today. The final round of singles will not be played until next Monday afternoon.

YESTERDAY'S RESULTS.
SINGLES.

Semifinal round—Latona defeated Doyle, 6—0, 8—6; Shore vs. Hermann, 6—1, 1—2 (deuce), in Shore's favor (rain).

TODAY'S PAIRINGS.
SINGLES.

Semifinal round—Continuation of Shore-Hermann match at 4 o'clock.

DOUBLES.

Second round (5 o'clock)—Deck and Seidel vs. Doyle and Garnett; Garber and Yeomans vs. Johnsen and Packer.

Quarterfinal round (5:15 o'clock)—Gould and Ritzenberg vs. Smith and Staubly; 5:30 o'clock, winner of Deck-Seidel vs. Doyle-Garnett match vs. Fellowes and Payne; 5:45, Hermann and O'Neill vs. winner of Garber-Yeomans vs. Johnsen-Packer match.

Semifinal round (6:45 o'clock)—Latona and Shore vs. winner of Gould-Ritzenberg vs. Smith-Staubly match.

Naval Hospital-G.P.O. Game Halted by Rain

The third game of the series between G. P. O. and Naval Hospital for the championship of the Government League was halted in the third inning with the score 1-0 in the Sailors' favor. The series stands 1-0 in the Printers' favor, as the first meeting resulted in a 4-4 tie and the Hospital crew dropped Wednesday's game by a 3-0 score. An effort will be made to play again today. A victory for Naval Hospital will force the teams to play tomorrow or Monday, unless play in the week-day series championship series is to be delayed for the third time.

DEMPSEY SELLS FANS COMEBACK

Continued from Page 11.

and caught a train for Chicago at Manhattan Transfer. Two voices had called him on the phone that morning to state that if he did not put back the $40,000 fate would catch up with him right away. After a while the party who had been wasting the money on the idea was sent away to pine and repent in Sing Sing.

In Chicago he ran a fight club for a winter season. The fight club was no success, but Dempsey insisted that up to now he had stood no loss, as he was always using other people's money.

Outdrew Fighters As a Referee.

After that he went touring as a referee and did very well, outdrawing the fighters for whom he refereed, because the fighters didn't amount to much and these bouts always consisted of a couple of nonentities giving a high-priced referee an excuse. Then the referee business died off and Dempsey went to Reno, which started out to be another Miami, to run a fight club, but let go abruptly because Reno, in fact, did turn out to be another Miami.

Although he was represented as a partner or investor in these places, Dempsey insisted, possibly out of pride, that he was strictly a capper in each case, contributing nothing but his illustrious name and occasionally his presence for a stated rate of hire.

In the last few months he has sold the story of his life twice in the same place, and although these two tellings probably bring the score up to twenty times, he has yet to tell the story of his life, which would be one of the most dramatic stories ever told if he were to tell it.

So now he is down to fighting chumps on a guarantee-and-royalty basis in towns where he never fought as champion.

He had a great chance to keep on going, but champion prize fighter was as far as he went.

This comeback campaign seems to be the last fling. Any showman can see that when this tour is over Dempsey will have squeezed the last dollar out of the reputation that was the Manassa Mauler.

GARIBALDI ON FOUL.

Toronto, Ont., Aug. 27 (A.P.).—Although thrown out of the ring five times in his wrestling bout with George Zaharias, of Philadelphia, Gino Garibaldi, Italian heavyweight, came back to win the decision on a foul.

NOLAN MOTOR CO.
Sales Ford Service
NEVER CLOSED
1111 Eighteenth St. N.W.
Decatur 0216

STRANGE AS IT SEEMS —By John Hix

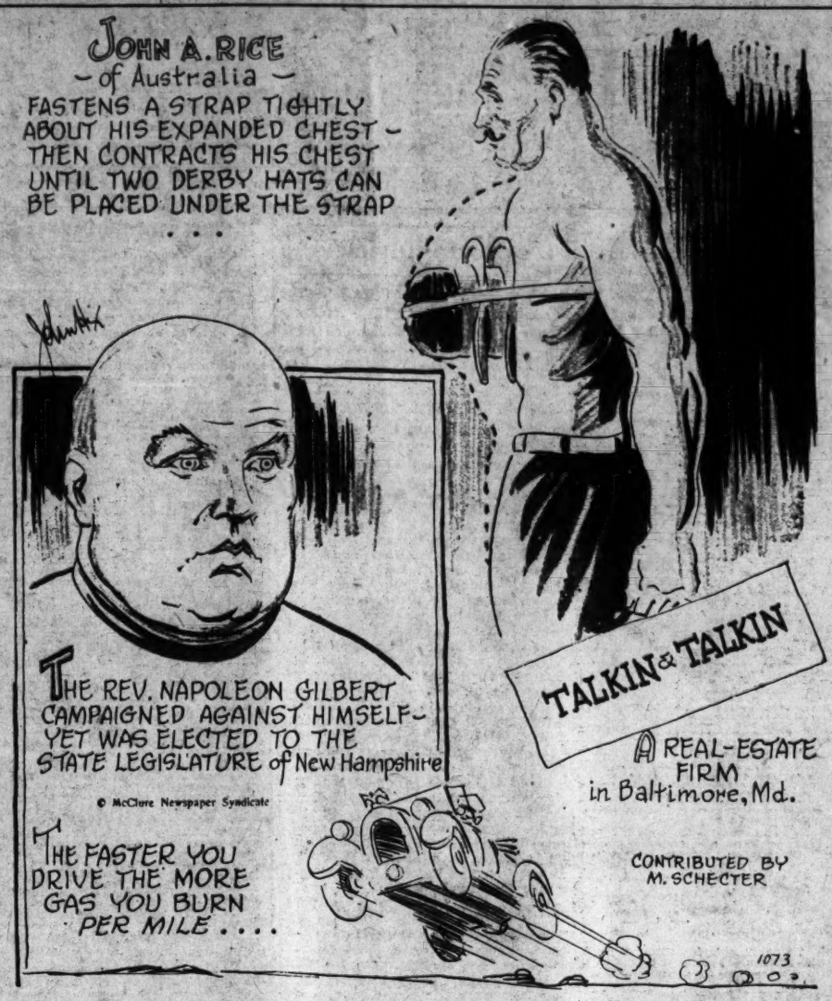
JOHN A. RICE
— of Australia —
FASTENS A STRAP TIGHTLY ABOUT HIS EXPANDED CHEST — THEN CONTRACTS HIS CHEST UNTIL TWO DERBY HATS CAN BE PLACED UNDER THE STRAP
THE REV. NAPOLEON GILBERT CAMPAIGNED AGAINST HIMSELF — YET WAS ELECTED TO THE STATE LEGISLATURE of New Hampshire
© McClure Newspaper Syndicate
TALKIN & TALKIN
A REAL-ESTATE FIRM in Baltimore, Md.
THE FASTER YOU DRIVE THE MORE GAS YOU BURN PER MILE....
CONTRIBUTED BY M. SCHECTER
1073

JOHN A. RICE has a chest expansion of 14½ inches!

• • • •

The Rev. Napoleon Gilbert is pastor of the Holy Rosary Church of Hookset, New Hampshire. He became a statesman in spite of himself, for when he was chosen as candidate for the State Legislature, he campaigned against his own election. Even so he was elected by the voters of his district.

That idea of speeding up in order to reach a filling station before the gas supply in your car becomes exhausted is all wet, and here's why. The United States Bureau of Standards has determined that it requires more power to drive an automobile at high speed than at low speed because of the increase in wind resistance. Consequently, more mileage per gallon is obtained at low speed unless the carburetor has been especially adjusted. If the carburetor mixture varies with different speeds, the mileage per gallon may either decrease or increase with speed.

• • • •

Any reader wanting further proof of anything depicted here should address the author, care of The Washington Post, and inclose a stamped and self-addressed envelope for reply.

JOHN HIX.

Tomorrow: Buried Five Months.

Colors give added realism to strange things and happenings illustrated by John Hix on a full page in The Sunday Post.

DIAMOND DUST FROM THE SANDLOTS

THE Chevy Chase Grays will make a second attempt to play its game with Eldbrooke M. E., postponed from last Saturday to tomorrow. The Grays will play Congress Heights Sunday in another game postponed from last week. Both contests will be staged on the Chevy Chase Playground diamond at 3 p. m.

The Comet A. C., which will place a team in the 135-pound football ranks this season, elected Mr. May manager of the team and Charles Sices coach, at a meeting held last night. A second meeting of the team will be held Monday night at 1434 North Carolina avenue northeast at 8 o'clock. New candidates are invited to attend.

The Majestic Radio Team will clash with the Police Department nine tomorrow at 3 p. m. on the West Ellipse. Sunday the Majestics meet the Superior A. C. in a double-header at Baltimore. All members of the team are to meet at 932 H street northwest at 9:30 a. m. before leaving for the game.

The Columbia A. C. will drill Sunday at 11 a. m. at Four-and-a-half and B streets southwest. All of last year's players and any new candidates are requested to report promptly.

The Phoenix A. C. will meet the Ramblers Sunday at 3 p. m. on the Phoenix diamond. Manager Norris would like to hear from Hench Lanham at Lincoln 7730-W.

The Rockville A. A. is seeking a game for Sunday with a strong unlimited foe. Call Manager Brunette at Rockville 6-R between 6 and 7 p. m.

Columbia Heights will invade Arlington Sunday for a game with Deutermann's All-Stars at 3 p. m.

Ciro's Villagers are without a game for Sunday, due to a mix-up in their schedule. Manager Tony Burruto can be reached at Metropolitan 2497 after 7 p. m. The Villagers will meet the Woodmen of the World Sunday, September 6, instead of this coming Sunday.

Brooke Grubb's Howitzer Giants will entertain the Anacostia A. C. Sunday at 3 p. m. on the Garrett Park diamond.

"Lefty" McIntire will pitch for St. Mary's Celtics against Commerce, champion of the Departmental League, when they clash Sunday at 2:30 p. m., in Baggett's Stadium. Either Riley or Taylor will hurl for Commerce.

The Potomac Insects made it five straight by downing the Shopping News team yesterday, 6-4. For games with the winners call Cleveland 2946-W.

The Ross Jewelers will meet tonight at 8 o'clock at 156 Tennessee avenue northeast. All players and coaches are requested to attend.

The Capitol Heights A. C. would like to book a strong unlimited team for a game Sunday. Call Joe Lare at Potomac 4152 around 4 p. m.

Minor League Results

INTERNATIONAL LEAGUE.

First game—		R.	H.	E.
Reading	101 000 010—	3	4	5
Montreal	120 051 32x—14	16	1	
Willis, O'Keefe and Lerett; Brown and Head.				
Second game—		R.	H.	E.
Reading	021 000 1—4	9	0	
Montreal	000 000 0—0	5	2	
Kirsch and Krueger; Fisher, Buckalew and Niebergall, Head.				
Baltimore-Toronto: both games postponed (rain).				
		R.	H.	E.
Jersey City	006 00—6	12	0	
Rochester	300 00—3	6	4	
(Game called end of fifth; darkness.)				
Nekola and Kies; Bell, Judd and Jonnard.				
		R.	H.	E.
Newark	120 300 003 022—13	24	4	
Buffalo	300 000 001 021—12	16	1	
Brennan, M. Thomas, Stoner, Speece, Harvin, McAfee, Mamaux, Pruett and Hargreaves. Rensa; Grant, Wilson, Ferguson, Michaels, Gould and Crouse.				

AMERICAN ASSOCIATION.

		R.	H.	E.
Toledo	000 000 020—2	9	0	
Kansas City	030 000 10x—4	10	1	
Bachman, Ryan, Tate and Devormer; Donohue and Padden.				
		R.	H.	E.
Indianapolis	000 000 020—2	6	0	
St. Paul	000 100 40x—5	12	0	
Burwell, Morrell, G. Smith and Angley; Murphy and Snyder.				
		R.	H.	E.
Louisville	000 000 201—	3	9	0
Minneapolis	120 041 13x—12	19	0	
Wilkinson, Williams and Thompson; Henry and Griffin.				
Columbus	042 300 000—9	12	0	
Milwaukee	001 022 100—6	15	1	
Eckert, Littlejohn and Hinkle; Stiely, Nelson, Knott, Gearin and Crouch.				

SOUTHERN ASSOCIATION.

		R.	H.	E.
Chattanooga	100 002 400—7	10	3	
New Orleans	000 000 000—0	4	1	
Barfoot and Almand; Gilatto, Perrin, Bryant and Luckey.				
Birmingham	001 051 402—9	15	0	
Memphis	030 010 010—4	11	2	
Walkup and K. Taylor; Griffin, Kelly and Berger.				
Nashville	000 030 012—6	12	1	
Knoxville	140 010 02x—8	12	3	
Milstead, Burieson and Treadwell; McColl and Erickson.				
Atlanta	012 322 001—11	16	1	
Little Rock	013 000 020— 7	8	4	
Blethen, Gregory and Autry; Barnabe, Berry, Newsom and Whitney, Harper.				

NEW YORK-PENN LEAGUE.

York, 8; Scranton, 6.
Williamsport, 5; Elmira, 1.
Wilkes-Barre at Harrisburg (rain).

Every time your motor turns over it costs you money . . . in gas and oil, wear and tear. With Hupmobile's Free-Wheeling, 1000 engine revolutions take you as far as 1500 used to. That's why Free-Wheeling is a long step toward free riding!

HUPMOBILE

FREE-WHEELING AT NO EXTRA COST . . . CENTURY SIX SEDAN, $995; CENTURY EIGHT SEDAN, $1295; THREE OTHER EIGHTS FROM $1595 TO $2295; PRICES AT FACTORY

• MOTT MOTORS, Inc. •
1518-20 14th St. N.W. Decatur 4341

"We believe the Hupmobile to be the best car of its class in the world"

RUOCCO GETS IROQUOIS BERTH

Alexandria Gridmen Name 1931 Manager at First Meeting.

ALEXANDRIA, Va., Aug. 27.—Tony Ruocco was elected manager of the Iroquois Athletic Club Football Team at an important meeting held last night at club headquarters on King street.

The first practice for the team will be held Sunday morning at 10 o'clock on Haydon's Field. Coach Coddles Owens requests all candidates and last year's regulars to be present.

"Unk" Sullivan, dashing star of the "little Indians," who last season was placed on the 150-pound mythical eleven, was unanimously elected as captain. He made a short talk on plans for the season.

It was decided to keep the same colors, green and white, and only 22 players will be kept on the squad. The first game will be played on Spetember 27.

Another meeting of the club has been called for next Monday evening.

Coach Julian Whitestone, of the Virginia Juniors Football Team, is anxious to have all candidates for the club report at the initial drill Sunday morning at the Shipyard Field at 10 o'clock.

Last year the youngsters won eight games, tied one and lost two, to cop all honors in this sector. It was announced today that "Mouse" Briscoe, former Virginia A. C. gridder, will assist with the coaching of the team.

The players asked to report follow: L. Pullman, W. Pullman, Newton, Jackson, B. Jackson, Cook, Mendelson, Mahoney, Sheeds, Gensmere, Lipscombe, McKelligat, Chilcotte, Fones, McCaffrey, Beach, Simpson, Humphreys, Brown, Boran, Langley, Nowland, Mellon, Studds, Harper, Travers, Briscoe, B. Peverill, T. Wood, H. Wood and Munford, besides any candidate who would like to perform with the team.

The boys will play in the 135-pound class.

Power Boats to Race In Basin Tomorrow

The placid Tidal Basin will resound to the pop-pop of outboard motors again tomorrow afternoon when the Chesapeake and Potomac Power Boat Association presents its second speedboat races of the year. Attractive prizes have been offered the owners of the winning boats.

Entries from Maryland and Virginia have been assured. As an added feature of the day, Commodore Shelton will present trophies to the amateur winners of the recent Herald Harbor races, who refused cash prizes.

Saturday's will be the last speedboat event before the annual President's Cup races, September 18 and 19.

Woodward & Lothrop Men in Golf Tourney

The third of the monthly golf tournaments conducted by the male employes of Woodward & Lothrop's Department Store will be held Saturday, starting at 7 a. m., on courses B and D of the East Potomac Golf Course.

J. H. Jasper, winner of last month's tournament, will be out to defend his previous score. There will be prizes for the three players having low gross and low net scores.

A. A. U. Committee To Nominate Officers

A nominating committee to select a slate of officers for the 1931-1932 year was chosen last night in a meeting of the board of managers of the District Association of the Amateur Athletic Union. A. Earle Weeks, of the Washington Canoe Club, was named chairman of the committee, the other members of which are Kip Edwards, Downtown Coaches Association; William E. Russell, Boys Club; Ernie Miller, Potomac Boat Club, and Dr. O. U. Singer, delegate-at-large.

The committee will report its work at the annual meeting of the association on September 21. It also will nominate delegates to represent the local chapter at the annual meeting of the National A. A. U. at Miami in November.

Police Aim to Break Streak Of Fireman Nine Labor Day

ADVANCE reports received from the press agent of the Police Department's baseball team indicate that the representatives of the Fire Department are due for a fall when the two teams hook up in their annual clash at Griffith Stadium Labor Day. Sergt. J. E. Boyle, manager of the coppers, is positive in his assertion that the police nine will be returned victorious, and by a decisive score.

"Why, just look at my team," says the portly police officer, "Grayson, shortstop; Muzurski, first base; Hiser, second base; Weatherhead, third; a bunch of hard-hitting, clean-fielding players, in addition to Campbell, Duly and Wahler, the capable outfielders. Believe me, when those boys get in there against those firemen it's gonna look more like a track meet than a baseball game."

Boyle Has Capable Players.

Boyle is more than half way correct in his assertion that he has a collection of grade A sandlot ball players. His mound corps is composed of Winters, Conway, Murray and Sine, all of whom are well known to the fans.

Either Winters or Sine will oppose the Smoke-eaters in the big game, with Hoffman on the receiving end. The return o Hoffman will greatly strengthen the team. His absence in the game last season was the cause of the club's downfall last year, in the opinion of many observers.

Despite the apparent defensive ability of the team, Boyd looks to his sluggers to garner the victory Labor Day. Against the Army Medicos the team pulled through to a 9-7 victory after spotting their rivals a seven-run lead in the first inning.

Rallied Against Fort Myer.

They found themselves in a similar situation against the Fort Myer aggregation, but they also won this game by an 18-7 count in ten innings. With the players blasting away at the opposition in this manner, the Patrolmen's manager can see only victory in the big tussle.

"Bus" Hager pilot of the Fire Department team, has his charges working out on the Monument Grounds daily, preparing for the big fray. Hager claims his team will win from force of habit if nothing else, and talk of a police victory sounds like the daily bulletin from the nut factory, he says.

CONFABS DUE FOR LOCAL BOWLERS

Organization Meetings Scheduled for Convention Hall.

CONVENTION HALL will be the scene of several important bowling meetings to be held next week for the purpose of reorganization for the approaching season.

The Masonic League, granddaddy of the pin circuits, will draw plans for the operation of the loop this season, and on Tuesday night the Commercial League representatives will gather for a conference. The latter circuit will be enlarged this season and teams desirous of securing franchises should be represented as well as teams which competed last year.

Sanitary League Meets Wednesday.

On Wednesday the initial confab of team captains of the Sanitary League will get together to iron out the few difficulties which must be disposed of before the pin spillers can get down to the serious business of smashing the records.

The meeting of the Recreation League, postponed from last week, will be held Tuesday next at the Recreation Bowling Alleys. At this meeting officers will be elected and important matters pertaining to the league discussed. Any new teams desiring franchises in the league are invited to attend.

Nick Rinaldi is still seeking two bowlers to round out his Lucky Strike midget team. Candidates must not be over 16 years of age. Rinaldi can be reached at Emerson 5662.

TITLIST BOWS IN WOMEN'S GOLF PLAY

Mrs. Tyson Ousted by Mrs. Hill in Tournament.

HIGHLAND PARK, Ill., Aug. 27 (A.P.).—Mrs. George Tyson, of Kansas City, lost her prized Western women's golf championship today in an exciting quarter final duel to her famous home town jinx, Mrs. O. S. Hill.

All square at the end of seventeen holes, Mrs. Hill ended the tussle on the final green by sinking an eight-foot putt for a birdie four. Mrs. Tyson, ten feet away from the home plate of golf with three shots, missed her try for a birdie down a side-hill route by three feet, but Mrs. Hill calmly but surely dropped her's for the hole and the match.

Other Veterans In Semifinal.

Mrs. Hill, who took up golf for her health eight years ago, was joined in the semifinal bracket by two experienced campaigners of note, Virginia Van Wie, of Chicago, and Mrs. Leona Pressler, of San Gabriel, Calif., and 18-year-old June Beebe, of Chicago. All three breezed in with fairly easy victories, giving the championship battle an excellent field for the finishing rounds.

Miss Van Wie, who twice has gone to the finals in the national championship only to be turned back by Glenna Collett Vare, rushed into the semifinals today by defeating one of her home town rivals, Mrs. Charles Dennehy, 4 and 3. She will meet Mrs. Hill in the semifinal match of the upper bracket tomorrow over eighteen holes.

BARRY-WEISS IN 2D BOUT AT FORT

Mid-September Date Set; Good Card Monday Night.

ARTICLES have been signed for the renewal of the Sammy Weiss-"Reds" Barry warfare at Fort Washington, it was announced last night. The bout, the second meeting of the Philadelphia Hebrew and the Washington youngster, will be held during the second week in September.

A draw verdict resulted when these light heavyweights clashed last month at the fort. The Philadelphian, after gaining a decisive edge in the first four rounds, slowed up to absorb a pounding from the local star during the four remaining chapters. However, some of the experts, including Referee Charlie Short, expressed the opinion that Weiss was the better of the pair.

Pollok-Dance Bout Is Off.

Coincident with this announcement it was stated that the Jack Pollock-Frank Vance fight, scheduled next Monday night as one of the prelims to the Billy Landers-Jimmy Tramberia duel, had been canceled owing to an injury recently sustained by Pollock. The latter, according to his manager, Patsy Donovan, injured his nose in training.

As a substitute bout, fort officials yesterday signed Sailor Oden and Billy Hoe, both local boys.

It also was announced that Midget Wolgast, recognized in some States as world's flyweight champion, will engage the winner of the Landers-Tramberia bout, probably on September 28, in the last of the fort's summer shows.

Intercity Swim Meet At Airport Tonight

The Washington Swimming Club and the Bay Shore Swimming Club, within whose teams are numbered the best of the local and Baltimore women swimmers, will clash tonight in a dual meet at 8:30 o'clock at the new Airport Pool.

Included in the line-up of the visiting team will be Grace Warner, South Atlantic A. A. U. free-style title holder; Genevieve Wilford, S. A. A. A. U. sprint star; Margaret Vogle, sectional breast-stroke champion; Olivia Warner, S. A. A. A. U. back-stroke champion; Louise Calligan, S. A. A. A. U. diving champion, and Rhea Leonard, 8-year-old diver.

Congressional Women Golfers Win, 7 to 2

The women's team of the Congressional Club yesterday defeated the Washington Golf and Country Club Team, 7 to 2. The summary: Mrs. H. A. Knox and Miss Virginia Williams, Congressional, vs. Mrs. Y. E. Booker and Mrs. Charles B. Stewart, Washington. Congressional, 2 points; Washington, 1.

Mrs. R. Lester Rose and Mrs. J. P. Dowdall, Congressional, vs. Mrs. J. L. Fieser and Miss L. M. Havey, Washington. Congressional, 3 points; Washington, 0.

Mrs. J. O. Rhyne and Mrs. Ralph Orr, Congressional, vs. Mrs. J. E. McCabe and Miss Sutton, Washington. Congressional, 2 points; Washington, 1.

WEEK-END SPECIAL
Handy
SOCKET WRENCH SET
Only 69c
USUAL $1.00 VALUE

Just the thing for your car, home or the shop. Compact set of popular size sockets with substantial ratchet handle, including extension and screw driver. Eleven tools in an enameled steel container, 9 special analysis case hardened steel hex sockets, sizes from ⅜ to ½ in.—One screw driver bit and adapter, one ratchet handle and one "L" handle nickel-plated.

What's Your Idea of SERVICE?

Here's Ours:

To devote all of the experience of our trained organization to the better service of our patrons. Here you will receive courteous, prompt attention. Our trained men and complete automobile, truck tire and battery service equipment, including modern electrical vulcanizing, assure prompt, efficient attention to your tire and battery needs.

So Much TIRE for So Little MONEY!

GOODYEAR PATHFINDER

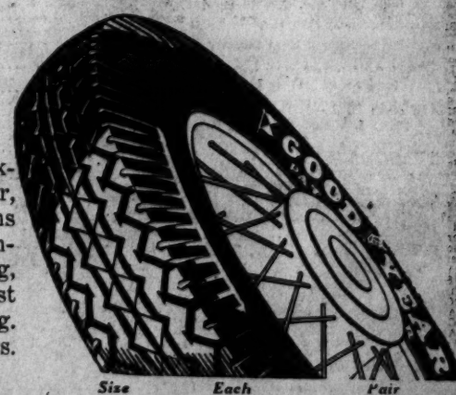

Big, fine-looking, husky, thick-treaded tires—built by Goodyear, the Company that builds Millions more tires than any other company—built with shock-absorbing, durable Goodyear Supertwist Cord. Big quality—big saving. Get the FACTS about Pathfinders.

Size	Each	Pair	Size	Each	Pair
440-21	$4.98	$9.60	525-18	$7.90	$15.30
450-20	$5.60	$10.90	525-19	$8.15	$15.80
450-21	$5.69	$11.10	525-21	$8.57	$16.70
475-19	$6.65	$12.90	550-19	$8.90	$17.30
500-19	$6.98	$13.60	600-19	$11.40	$22.10
500-20	$7.10	$13.80	600-20	$11.50	$22.30
500-21	$7.35	$14.30	600-21	$11.65	$22.60

Heavy Duty Truck Tires

30x5 $17.95 32x6 $29.75 32x600 $15.35

When It's an . . . YOUR BATTERY

NEEDS OUR REGULAR CHECK UP
Drive in Regularly for Inspection.
May Save You Trouble and Expense.

We Will Install a 13-Plate Exide for only $6.95

Ask About Our EASY WEEKLY PAYMENT PLAN

FOR OUR CHEVY CHASE PATRONS—Our Modern "One-Stop" Service Station at Connecticut and Nebraska Avenues Renders Efficient Service.
Specializing in Goodyear Tires, Exide Batteries, Greasing, Gasoline (Standard, Esso), Oil (Quaker State, Mobiloil, Kendall), Vulcanizing.
OPEN 7 A. M. TO 10 P. M.—EMERSON 0301.

MID-WASHINGTON TIRE CO., Inc.
Fourteenth St. at R — Open 8 A. M. to 6:30 P. M. — DEcatur 5700

STOCK SALES RALLY FAILS AS PRICES SAG

Declines Narrow at Close With Latin Americans in Steadier Position.

New York, Aug. 27 (A.P.).—Stocks tried to rally a little around midday, but no such run of shorts as developed yesterday materialized, and the list eased off again in the late trading, closing with a preponderance of narrow declines.

Although call money had remained pegged at 1½ per cent officially since last May, it has been perceptibly easier in the outside market this week, with offerings today as low as 1 per cent. Some light on this was shed by the weekly Federal Reserve statements, showing that the system was once more injecting credit into the open market, largely through purchases of bankers' acceptances. Total Federal Reserve credit outstanding increased $58,000,000 during the week.

This may reflect a desire to make credit as cheap as possible in an effort to facilitate an autumn recovery in general trade, as well as to aid the Treasury in its quarterly financing due September 15, terms of which will be announced Monday. It may also be designed to offset the possible firming effects upon the money market of the large private banking credit being arranged for Great Britain.

Foreign Deposits Increase.

Foreign bank deposits with the Federal Reserve again increased, by roughly $14,500,000, which may indicate further liquidation of commercial credits here by the Bank of France. Brokers' loans showed the small gain of $6,000,000. This was rather surprising in view of the reaction in the Stock Market in the week covered by the report.

Wall Street remained largely preoccupied with the international financial situation. News of a conference with President Hoover of officials of three large Wall Street banks with important foreign connections aroused considerable interest. The private banking credit to Great Britain was believed to be all completed but the signing of the papers. Information as to its precise amount was unavailable, but it was known to be large.

Developments in the Standards of New Jersey and California merger, as well as further gains in crude oil and gasoline prices, had little effect on the oil shares. Transamerica pushed up a fraction in a large turnover on rumors of distribution of some of its bank stock holdings, but eased off again when these rumors were described as premature.

Match Stock Drops.

Heaviness of Kreuger & Toll was a feature of the day's stock market activity, and in want of definite information, was attributed to the unsettled state of international finances. The company heads the Swedish match trust interests. The stock dropped to a new low at 13⅜, then rallied to 14½, where its net loss was 1⅜ points.

The net loss shown by the price average of 90 representative stocks was only six-tenths of one point. The turnover of approximately 800,000 shares showed little change from recent sessions. Among a few issues losing 2 to 3 points were Allied Chemical, Air Reduction, Eastman and Case. U. S. Steel, Westinghouse and New York Central lost about a point.

In foreign exchanges, sterling reacted slightly after yesterday's advance, ruling at $4.86 3-16, off 1-16. The Dutch florin was under some pressure. Latin Americans were generally steady to firm.

In commodities, cotton lost 50 to 75 cents a bale, sagging in the late trading in sympathy with the stock market. Wheat was influenced by reports of large Russian offerings abroad, losing ⅝ to ⅞ of a cent a bushel. Corn lost ⅜ to 1⅛ cents.

LOCAL STOCK EXCHANGE

Sales—Regular call, 11:15 a. m.:
Capital Traction 5s, $1,000 at 84¼.
Wash. Gas 6s, '33, Ser. A, $400 at 102⅝, $100 at 102⅝.
Wash. Gas 6s, '36, Ser. B, $100 at 105, $500 at 107.
Capital Traction Co., 10 at 35½, 10 at 35½.
Liberty National Bank, 10 at 190.
Lanston Monotype, 10 at 85½.
The Carpel Corp., 10 at 17¼.
After call:
Capital Traction Co., 10 at 35¼, 5 at 35½.
Potomac Elec. cons. 5%, $1,000 at 106.
City & Suburban 5s, $1,000 at 69.
Mergenthaler Linotype, 5 at 77½.

BONDS. PUBLIC UTILITIES.	Bid.	Ask.
Amn. T. & Tel. conv 4½s, '39	126	....
Amn. T. & Tel. col. tr. 5s	108	....
Ana. & Pot. River R. R. 1st 5s	71	....
Ana. & Pot. River guar. 5s	95	....
C. & P. Tel. of Va. 5s	105	106
Capital Traction 1st 5s	84	....
City & Suburban Ry. 1st 5s	69	70
Georgetown Gas Lt. 1st 5s	105½	....
Pot. Elec. Power cons. 5s	104½	106
Pot. Elec. Power gl and ref 6s	110	111
Wash., Alex & Mt Vernon ctf	2	....
Wash. Gas Lt. gold notes 4½s	100¼	101
Wash. Gas Light genl. 5s	107	....
Wash. Gas Lt Co., Ser. A 6s	103	103¾
Wash. Gas Lt Co., Ser. B 6s	107¼	....
Wash. Ry. & Elec. cons. 4s	93½	93¾
MISCELLANEOUS		
Barber & Ross, Inc., 6½s	78	....
Chevy Chase Club 5½s	100	....
Col. Country Club 1st 5½s	100	103
Dist. of Col Paper Mfg 1st 6s	30	40
Wash. Market Cold Stge. 5s	94	....
STOCKS. PUBLIC UTILITIES.		
Amn. Tel. & Tel	171	....
Capital Traction	35½	38
Washington Gas	115	....
N. & W. Steamboat	180	200
*Pot. Elec. Power pfd. 6s	112	113
*Potomac Elec. Pow. pfd. 5½s	110¼	111
*Wash. Ry. & Elec. com	435	....
*Wash. Ry. & Elec. Co. pfd	99	100
NATIONAL BANKS.		
Capital	175	250
Columbia	375	....
Commercial (stamped)	177	225
District	198	210
Fed.-Amer Natl. Bk. & Tr	46	50
Liberty	189½	210
Lincoln	400	420
Metropolitan	270	283
Riggs	373	380
Second	165	210
Washington	193	220
TRUST COMPANIES.		
Amer. Security & Trust	315	335
Continental Trust	....	125
Natl. Savings & Trust	380	400
Prince Georges Bk & Tr	28	40
Union Trust	200	220
Wash. Loan & Trust	400	440
SAVINGS BANKS.		
Bank of Bethesda	58	65
Commerce & Savings	325	....
East Washington	20	35
Potomac Savings (new)	65	75
Sec.' Sav & Coml	435	480
Seventh Street	300	....
United States	530	650
Washington Mechanics	50	55
FIRE INSURANCE.		
American	280	....
Corcoran	150	....
Firemen's	30	40
National Union	17	21
TITLE INSURANCE.		
Columbia	8½	10½
Real Estate	145	160
MISCELLANEOUS		
Barber & Ross, Inc., com	9½	13
Col. Sand & Gravel Co pfd	86	92
Col. Medical Bldg. Corp	95	....
D. C. Paper Mfg Co pfd	....	5
District Natl Securities pfd	68	75
Emerson's Bromo-Seltzer (a)	28	31
Federal Storage Co. pfd	110	130
Fed.-American Co com	21¾	23
Federal-American Co pfd	90	100
*Lanston Monotype	85½	91
Merch Tfr & Storage com	95	105
Merch Tfr & Storage pfd	90	97
Mergenthaler Linotype	77	78
Natl. Mtge & Inv Co pfd	4¾	5
Peoples Drug Stores pfd	103	104½
Real Est. Mtge & Guar pfd	6⅛	6⅞
Security Storage	105	113
Terminal Ref & Wh's Corp	44	50
The Carpel Corporation	17⅛	23
Wash. Mech. Mtge Co. com	8½	....
Wash. Medical Bldg. Corp	95	115
Woodward & Lothrop com	25	....
Woodward & Lothrop pfd	106	....

*Ex dividend.

NEW YORK STOCK EXCHANGE TRANSACTIONS OF YESTERDAY

Sales in hundreds.		High	Low	Last	Chg.	Bid
	A					
5	Abitibi P & P	4	4	4	+ ⅜	3⅝
1	Abitibi P & P pf	12¼	12¼	12¼	+ ⅛	12
9	Abraham & Str (37½h)	39	38	39	+ ½	38¼
47	Adams Millis (2)	32½	31½	32⅛	+ ¾	32
1	Advance Rume	5	5	5		4½
20	Air Reduc (3)	78½	77	77	— 2	77
4	Air Way E Ap	3⅞	3¾	3¾		3⅝
81	Alaska Jun (.40)	17½	17	17¼	— ¼	17¼
7	Alleghany	5⅞	5¾	5⅞		5¾
35	Al Chem & Dye (6)	112¼	109¾	109¾	— 3	109¾
1	Al Ch & Dy pf (7)	123	123	123	— ¾	123
1	Allis Ch Mfg (2)	24	24	24	— ⅛	24
3	Amerada (2)	18½	18½	18½	— ⅝	18
4	Am Ag Ch of Del	13⅛	13	13	+ ¼	12¾
1	Am Bank Note (2)	32¼	32¼	32¼	— ¾	32¼
10	Am Bank N pf (3) AS (z)	61	61	61	......	61
311	Am Can (4)	92¾	90⅝	91¼	— 1⅛	91¼
1	Am Chain pf (7)	60	60	60	......	60
1	Am Chicle (3b)	43½	43½	43½		43¼
8	Am Coml Al	8⅞	8½	8½		8½
7	Amer Europ	20	19⅝	19⅝		19¾
189	Am & For Pow	29⅛	27½	28⅛	—	28
1	Am & F P $6 pf (6)	70	70	70	— 2	67
1	Am & F P $7 pf (7)	84	84	84	— ⅛	83¾
2	Am Hawaii SS (1)	7	7	7	— ⅛	7
2	Am Hide & L pf	24¼	24	24		22½
2	Am Home Prod (4.20)	62	61¾	62	+ ½	61¾
1	Am Ice (3)	18¾	18¾	18¾	+ ¼	18½
9	Am Internat	13⅞	13½	13½	— ⅜	13⅜
21	Am-La France & F	1⅛	1	1⅛	+ ⅛	1
1	Am Loco pf (7)	68¼	68¼	68¼	— ¼	68¼
1	Am Pow & L (1a)	34⅝	34⅝	34⅝	+ ⅛	34¾
13	Am Rad St San (.60)	12⅜	12⅛	12⅛	— ¼	12
10	Am Rad St S pf (7) AS (z)	140	140	140	......	138½
1	Am Safety Raz (5)	47	47	47	— 1	46
1	Am Ship & Com	½	½	½		½
90	Am Shipbuild (5) AS (z)	27	27	27	— ¼	26
5	Am Smelt & R (2)	30½	30⅛	30⅛	— ¼	30
1	Am Smelt pf (7)	123⅜	123⅜	123⅜	— ⅝	123⅜
1	Am Solv & Ch	⅞	⅞	⅞	— ⅛	¾
10	Am Steel F pf (7) AS (z)	100	100	100	......	100
1	Am Stores (2)	45⅜	45⅜	45⅜	+ ⅛	45
48	Am Tel & Tel (9)	171⅞	169⅝	170⅝	— 1½	170
10	Am Tob (5)	108½	108	108½	+ ½	108
2	Am Tob pf (6)	129⅝	129⅝	129⅝	+ ½	129
46	Am Tob B (5)	112	110⅞	111½	— ⅜	111½
30	Am Type F pf (7) AS (z)	92	92	92	— 3	90
2	Am Wat Wks (3)	47½	47	47	+ ¼	46⅞
1	Am W W 1st pf (6)	101¾	101¾	101¾	— ¼	101½
1	Am Wat Wks ctfs (3)	44¼	44¼	44¼	+ 1	44
2	Am Woolen	8	8	8	+ ⅜	7¾
5	Am Woolen pf	35⅜	34	34	— 1½	34
57	Anaconda (1½)	24⅜	24½	24¼	— ⅛	24¼
1	Armour Del pf (7)	42	42	42	+ 2	39
3	Armour of Ill A	1⅞	1⅞	1⅞	+ ⅛	1⅞
7	Arnold Const	5½	5¼	5⅜	+ ⅛	5¼
1	Assd App Ind	8¼	8¼	8¼	+ ¼	8½
5	Assd Dry Goods (2½)	19⅝	19⅝	19⅝		19½
8	Atch T & S F (10)	136⅜	135	136	— ⅜	135
1	Atchison pf (5)	105½	105½	105½	+ ⅜	105½
7	Atlantic Ref (1)	17¼	16⅞	17	— ⅛	16⅞
5	Atlas Pow (4)	38½	38½	38½	— ½	37
26	Auburn Auto (4a)	137½	133	134	— 2½	134
3	Autosales	1¼	1¼	1¼		1¼
30	Autosales pf AS (z)	3½	3½	3½		3⅜
3	Aviation Corp	3¾	3⅝	3⅝		3⅝
	B					
6	Balt & Ohio (5)	45¾	44¾	45	— ⅞	44¾
2	Balt & O pf (4)	64	64	64	— 1	63
20	Bang & Ar pf (7) AS (z)	107	107	107	— 1	106
6	Barnsdall A	8¾	8⅝	8¾	— ⅛	8¾
20	Bayuk 1st pf (7) AS (z)	80	80	80	— 4	78
6	Beatrice Cr (4)	60	60	60		59
17	Belding Hem	6	5⅝	5⅞	— ⅛	5⅞
2	Belg N Ry ptc pf (.69h)	76½	76¼	76¼	— 1	76⅛
268	Bendix Aviat (1)	24⅛	23	23¼	— ⅞	23⅛
8	Best & Co (2)	40¼	39⅝	39⅝	+ ⅜	39
58	Bethlehem St (2)	40⅜	39½	39⅞		39¾
1	Beth St 7% pf (7)	103⅜	103⅜	103⅜	— 1⅜	103¼
1	Blaw Knox (1)	16½	16½	16½		16⅛
19	Bohn Alum (1½)	38¼	37⅜	37⅜	— 1	37⅜
1	Booth F 1st pf	4	4	4		3¼
22	Borden (3)	59	58¼	58½		58⅜
31	Borg-Warner (1)	20⅛	19¼	19½	+ ¼	19½
15	Briggs Mfg (1½)	13½	13¼	13¼	— ¼	13¼
10	Bklyn-Man Tr (4)	57¾	56½	56½	— 1	56⅜
1	Bklyn-M Tr pf (6)	91¼	91¼	91¼	— ½	91¼
1	Bklyn & Q T pf (5)	61½	61½	61½		61½
3	Bklyn Un Gas (5)	111½	111	111	+ 1	110
7	Bruns T & Ry	6	5¼	5¼	+ ¼	5⅛
5	Bucyrus-Erie	8⅛	8	8	— ½	8
1	Bucy-E cvt pf	13⅛	13⅛	13⅛	+ ⅛	13
110	Bucy-E 7% pf (7) AS (z)	104	104	104		104
3	Bubb Mfg	4⅛	4	4⅛	— ⅛	4
6	Burr Ad Mch (1)	23½	23¼	23½	+ ¼	23¼
2	Bush Term (2½)	21	20⅞	20⅞	— ⅞	20½
40	Bush T Bl pf (7) AS (z)	101	101	101	— ½	98¼
1	Butte Cop & Z	1⅝	1⅝	1⅝	— ⅜	1⅝
16	Byers Co	32⅛	31	31	— 1	31
	C					
13	Calif Pack (2)	23⅜	22⅛	23⅜	+ ¾	22¾
1	Calumet & Hec	6⅛	6⅛	6⅛		6⅛
4	Canada D G Ale (3)	35⅛	35	35		35
26	Canada Pac (1¼)	20⅞	20⅜	20⅝	+ ⅛	20⅝
4	Cannon Mills (1.60)	20⅜	20⅜	20⅜	— ⅛	20⅜
907	Case (J I) (6)	64⅞	61⅛	61⅝	— 2⅞	61⅝
4	Caterpil Tr (3)	22⅜	22	22	— ⅛	21¾
100	Celotex pf AS (z)	20½	19⅝	19⅝	— ⅞	19¾
3	Century Rib M	6	6	6		6
10	Cent Rib M pf (7) AS (z)	75	75	75	+ 13	69
7	Cerro de Pas (1)	15⅛	15	15	— ⅛	15
20	Ches & Ohio (2½)	35⅞	35⅝	35⅝	— ⅜	35⅝
1	Ches Corp (3)	34½	34⅞	34½		34¼
1	Chic Gt West	5½	5½	5½	— ⅛	5½
3	Chic Gt W pf (2h)	25	24¾	24¾	+ ¼	23¾
1	Chi, M, St P & P	4½	4½	4½	+ ⅛	4½
3	Chic & N W (4)	24½	24	24	— ⅛	24
1	Chic Pneu T	8	7½	8		7⅝
2	Chic Pneu T pf	19½	19½	19½	+ ⅛	19⅝
10	Chi, Rk Is & P (2¼h)	35⅞	35⅜	35⅞	+ ¼	35⅜
3	Childs Co	18¾	18½	18½	+ ½	17½
	C					
125	Chrysler (1)	23	22¼	22¼	— ¼	22⅛
20	City I & F pf (6½) AS (z)	78⅜	78⅜	78⅜		78⅜
4	Coca Cola (7½b)	144½	144	144½	+ 1½	143½
1	Coll & Aik	12¼	12¼	12¼		12¼
1	Col Fuel & Ir	14	14	14		14
18	Colum G & E (2)	29⅞	29⅜	29⅝	+ ⅛	29½
3	Col G & E pf A (6)	105½	105½	105½	+ ½	105⅛
5	Colum Graph (.56h)	8⅛	7¾	7¾	— ⅜	7¾
3	Col Graph ctfs	7¾	7½	7¾		7½
12	Colum Carb (5)	67	65	65	— 2¼	65
1	Coml Credit (2)	16¼	16¼	16¼		16
1	Com Cred A (3)	34	34	34		34
10	Com Cr 7% pf (1¾) AS (z)	25	25	25	+ ½	24½
2	Com Invest Tr (2)	23⅞	23¾	23¾	— ⅛	23⅝
120	C I Tr 6½% pf (6½) AS (z)	105	104½	105	+ 3	105
3	Coml Solv (1)	17⅜	16⅞	16⅞	— ⅛	16⅞
27	Com'with So (.40)	8⅛	8	8		8
8	Congoleum Na (¼h)	14⅛	13¾	13¾	— ⅜	13¾
22	Consol Gas (4)	94¼	93¼	93½	— ½	93½
2	Consol Gas pf (5)	106¾	106¾	106¾		106⅜
2	Cons Laundries (1)	12¼	12¼	12¼		12¼
2	Cons R R Cu pf (6)	28	27½	27½	— 2	27
2	Consol Text	⅜	⅜	⅜		⅜
1	Container B	1⅛	1⅛	1⅛		1
1	Cont Baking A	12¾	12¾	12¾		12½
1	Cont Bak B	1⅜	1⅜	1⅜		1½
1	Cont Baking pf (8)	58½	58½	58½	+ 1	57½
9	Contl Can (2½)	48¼	47½	47½		47¼
2	Contl Mot	2	2	2		2
20	Contl Oil Del	10⅜	10⅛	10⅛		10
2	Contl Shares	3⅛	3⅛	3⅛		3
9	Corn Prod (3½b)	65⅛	64½	64½	— 1	64½
1	Coty	7¼	7¼	7¼		7⅛
3	Cream of Wh (2¼b)	28	27¼	27¼	— 1¼	27
1	Crosley Rad	4¾	4¾	4¾		4¾
50	Crown W P 1st pf (4) AS (z)	50	50	50		52
30	Crucible Stl pf (7) AS (z)	86	85½	85½	— ½	85½
18	Cuban Cane Prod	1⅛	⅞	⅞	— ⅛	⅞
11	Cuban Dom Sug	¼	⅛	⅛		⅛
2	Cudahy Pack (4)	40	40	40	+ ½	39
2	Curtis Pub pf (7)	112¾	112¾	112¾	— ½	107
18	Curtiss Wright	3	2¾	2⅞		2¾
2	Curtiss Wr A	4	4	4	— ⅛	4
20	Cushman 8% pf (8) AS (z)	95	95	95	— 3	94
3	Cutler Ham	17½	17½	17½		17½
	D					
1	Davison Chem	11¼	11¼	11¼	......	11
1	Del & Hud (9)	111¼	111¼	111¼	+ ¼	111¼
1	Del Lack & W (4)	51	51	51	— ¼	51
1	Diamond Mat (1)	18⅞	18⅞	18⅞	— ⅛	18½
3	Dome Mines (1)	11¾	11¾	11¾		11⅝
18	Drug Inc (4)	74¼	73	73¾	+ ¼	73¾
1	Duplan Silk (1)	11½	11½	11½	— 1¼	9½
95	Du Pont de Nem (4) XD	86⅜	84½	85⅛	+ ⅛	85⅛
	E					
16	Eastman Kod (8b)	142½	139	139⅜	— 2⅝	139¼
10	East Kod pf (6) AS (z)	133	133	133	+ ¾	131½
1	Eaton Ax & S (1.60)	13⅝	13⅝	13⅝	— ⅛	13½
2	Elting Sch pf	55⅛	55	55⅛	— ⅛	55
28	Elec Auto L (6)	40¾	39⅞	39⅞	— 1	39½
2	Elec Boat	3¼	3¼	3¼	+ ½	3
74	El Pow & Lgt (1)	40⅛	39¼	39½	— ¼	39¼
5	Elec & Mus	7	6⅞	7		6⅞
10	Elk Horn Coal AS (z)	⅜	⅜	⅜	+ ⅛	⅜
1	Emerson Br B new	½	½	½		¼
3	Endicott John (3)	43½	42	43½	+ 1½	43
1	Eng Pub Serv (1.60)	34	34	34	— 2	32
1	Eng P S $6 pf (6) AT	86½	86½	86½	— 2	85
3	Equit Office Bldg (2½)	27⅜	27½	27⅜	— ⅛	27½
	F					
1	Fairbanks Mor	10¼	10¼	10¼	— ¾	10¼
20	Fairbanks M pf (7) AS (z)	67	65½	67	+ 1	.....
40	Fed Lt & T pf (6) AS (z)	85	84	85	+ 1	85
5	Federated D St (1)	27⅛	26⅜	26⅜	+ ¾	26½
20	Filene's Sons (¼h) AS (z)	24	24	24	+ 5	24
1	Firestone T & R pf (6)	63½	63½	63½	— ¾	63
2	First Nat St (2½)	59⅛	59	59	— ¼	59
1	Food Mach (1½)	15⅜	15⅜	15⅜	— ¼	15½
22	Foster Wheel (1)	24⅛	23½	23⅝	— ¼	23½
6	Fourth N Inv (.55h)	28	27⅜	27⅜	......	27⅜
85	Fox Film A (2½)	14¼	13¼	14	+ ¾	13¾
9	Freeport Tex (3) AT	26½	26⅜	26⅜	— ⅛	26¼
	G					
1	Gardner Motor AT	½	½	½	......	½
12	Gen Am Tank (4)	57	56⅜	57	+ ⅜	56½
3	Gen Asphalt (2)	22	21¼	21⅜	— 1⅛	21¼
1	Gen Bak (2)	20⅝	20⅝	20⅝	+ ⅛	20½
1	Gen Cable A	14¼	14¼	14¼	— ¼	14
76	Gen Elec (1.60)	41⅛	40½	40½	— ½	40½
3	Gen Elec spl (.60)	11⅛	11⅛	11⅛	+ ⅛	11⅜
51	Gen Foods (3)	51⅜	50½	50⅞	+ ⅜	50⅞
1	Gen G & El cv pf (6)	51	51	51	— 2⅛	46
1	Gen Mills (3)	39¾	39¾	39¾	+ ¾	39
181	Gen Mot (3)	36½	35¾	36	— ¼	35⅞
2	Gen Out Adv	5	5	5		5
1	Gen Out Adv A	8⅜	8⅜	8⅜	— 1⅜	8½
110	Gen Print Ink (2½) AS (z)	19½	19½	19½		19⅜
2	Gen Rail Sig (5)	45	45	45	+ 1	43
8	Gen Real & Ut	2⅞	2⅝	2⅝	— ¼	2½
1	Gen Refract (3)	34	34	34		33
97	Gen Thea Eq	2⅜	2⅛	2⅜	+ ⅛	2¼
36	Gillette Safety R	19½	19	19	— ⅜	18⅞
1	Gillette cv pf (5)	65	65	65	— 2	63
3	Glidden Co	10½	10¼	10¼	+ ⅜	10
20	Glidden pr pf (7) AS (z)	80	80	80	— 1⅜	80
6	Gobel, Adolph	7	6¾	7		6⅝
12	Gold Dust (2½)	28½	28⅛	28¼	— ¼	28¼
4	Goodrich	12⅞	12⅝	12⅝	— ⅛	12¼
4	Goodyear T (3)	41	40½	40¾	+ ¼	40¼
1	Graham Paige	2¾	2¾	2¾	+ ¼	2½
35	Grant (W T) (1)	41	40	40½		40½
6	Gt No Ry pf (4h)	35⅛	34⅝	34⅝	— ⅛	34½
3	Gt Nor Ir Ore ctf (2)	18½	18½	18½	— ½	18½
7	Gt West Sug	9	8¾	9		8⅞
11	Grigsby Grun	3⅜	3⅛	3¼	+ ⅛	3⅛
	H					
1	Hack Water (1½)	28	28	28	+ ¾	27½
20	Hack W pf A (1¾) AS (z)	28	28	28		27½
1	Hahn D St pf (6½)	52½	52½	52½		52½
1	Hall Print (1.20)	13¾	13¾	13¾	+ ¼	13½
30	Hanna pf (7) AS (z)	85¾	85¾	85¾	+ ¼	85¾
1	Harb Walker (1)	25⅞	25⅞	25⅞	— ⅛	25
1	Hartman B	2½	2½	2½		2½
2	Hercules Mot (.80)	10⅛	10⅛	10⅛		10
1	Hershey Choc (5)	98	98	98	+ ¼	97½
2	Holland F (2½)	27½	27¼	27¼	— ¾	27
16	Houd-Her B	6⅞	6⅜	6⅜	— ¼	6⅜
4	Houston Oil	44½	44	44½	+ ½	43½
1	Howe Sound (2)	19⅛	19⅛	19⅛	+ ⅜	18½
3	Hudson Mot (1)	13	12⅞	13	+ ⅛	12¾
3	Hupp Motor	7¼	7⅛	7¼	+ ⅛	7
	I					
1	Illinois Cent (4)	37¾	37¾	37¾	+ ¾	37¼
2	Indian Refin	3⅛	3⅛	3⅛		3⅛
2	Indust Ray (4)	33	32¼	33	+ 1	32¼
8	Inspirat Cop	6	6	6	— ⅛	6
1	Insuransh ct (Md) (.40)	6	6	6	— ⅛	6
1	Internat Agri	1⅝	1⅝	1⅝		1⅝
1	Int Agr pr pf	17	17	17		17
1	Int Bus Mach (6)	144¾	144¾	144¾	+ 4¾	142
1	Int Carrier Ltd (⅛h)	6⅞	6⅞	6⅞	— ⅛	6⅝
3	Int Cement (4)	32½	32	32	— ½	31½
2	Int Comb E	1⅝	1⅝	1⅝	......	1⅝
17	Int Harvest (2½)	38⅝	37	37⅝	— ⅝	37½
2	Int Harvest pf (7)	137	137	137	+ 1¾	136½
5	Int Hydro El A (2k)	24⅜	23⅝	24⅜	+ 1	23⅝
30	Int Match ptc pf (4)	48¼	43	46	— 2	46
2	Int Mer M ctfs (1h)	6½	6½	6½	— ¼	6
42	Int Nick Can (.40)	13	12⅝	12⅝	— ⅜	12⅝
10	Int Pap 7% pf AS (z)	21½	21½	21½	+ 1½	22
2	Int Pap & P B	2¾	2¾	2¾	......	2¾
3	Int Pap & P C	2¼	2¼	2¼	......	2¼
6	Int Pap & P pf	21	20⅝	21	+ 1⅞	21¼
3	Int Salt (3)	35	34½	34½	— ⅜	34
189	Int Tel & Tel (2)	29	27⅞	28¼	— ⅝	28
6	Interst Dept St (2)	18	17½	17¾	+ ¾	17
20	Int Dep St pf xw (7) AS (z)	66	66	66	+ ½	64½
6	Invest Equity	5	4⅞	4⅞	— ⅛	4⅞
	J					
1	Jewel Tea (4)	42	42	42	......	41
60	Johns Manville (3)	51⅝	49⅝	50¼	— 1⅜	49¾
10	Johns Man pf (7) AS (z)	121½	121½	121½	......	120
10	Joliet & Chic (7) AS	155	155	155	+ 5½	153
	K					
1	Kan City S pf (4)	45¾	45¾	45¾	......	45¾
3	Kaufman Dept (1)	15	14⅜	14⅜	— ⅜	14
1	Kayser (J) (1)	13½	13½	13½	— ⅛	13⅜
1	Kelly Spring	2	2	2	......	2
3	Kelsey Hay Wh	8½	8½	8½	+ ⅛	8½
12	Kelvinator	10¾	10⅜	10⅜	— ¼	10½
24	Kennecott (1)	16⅞	16½	16⅞	......	16⅝
1	Kinney (G R)	11½	11½	11½	— ½	11
9	Kresge (S S) (1.60)	28	27½	28	— ½	27¾
365	Kreug & Toll (1.61)	15	13⅜	14½	— 1⅜	14½
8	Kroger Groc (1)	31⅛	31⅛	31⅜	— ⅛	31¼
	L					
14	Lambert (8)	69¼	68⅛	69¼	+ ½	68½
1	Leh Val R R (2½)	39	39	39	......	39
2	Lehigh Val C	5	5	5	......	4⅞
3	Lehman Corp (3)	53	52½	52½	+ ⅛	52⅜
4	Ligg & My B (5b)	67½	67	67½	+ ⅜	67
3	Liquid Carb (3)	24½	24¼	24½	......	24
90	Loew's (3)	49½	48⅛	49	+ ⅜	49
4	Loft	5⅛	5	5⅛	+ ⅛	5
5	Loose Wil Bis (2.90b)	50¼	50	50¼	+ ¾	50¼
29	Lorillard (P)	17	16½	16½	— ½	16½
1	Lorillard pf (7)	99	99	99	+ ¼	98⅜
3	Louis G & E A (1¾)	31⅜	31⅛	31⅛	+ ⅛	31⅛
1	Ludlum Steel	12	12	12	— ⅛	11¼
	M					
1	Mack Trucks (3)	29	29	29	— ¼	28¾
12	Macy (R H) (3)	82⅜	81	81½	+ ½	81
3	Mad Sq Gar (.60)	5½	5½	5½	— ⅛	5½
4	Magma Cop (1)	13½	13½	13½	......	13
1	Mallison	2	2	2	+ ¼	1¾
10	Manati Sug pf AS (z)	5	5	5	......	4
4	Manh El Mod gtd	28¼	28	28	+ 1	27½
8	Marsh Field (2½)	23¼	23	23¼	— ¼	23⅛
1	Math Alkali (2)	22¾	22¾	22¾	+ ¾	22¾
1	May Dept St (2½)	33⅛	33⅛	33⅛	— ⅜	32¾
5	McCall (2½)	30½	30	30	— 1	30
40	McCrory St B (2) AS (z)	35⅝	35	35	— 2½	33⅝
2	McGraw Hill (2)	22½	21½	21½	— 2	20
30	McKeesport T (5½b)	68¼	67¼	67¼	— ¾	67
14	McKess & Rob (1)	10	9¾	10	+ ⅜	9¾
8	McKess & Rob pf (3½)	31	30½	31	+ 1	31¼
2	Mengel	3⅞	3⅞	3⅞	— ⅛	3¾
3	Mid-Cont Pet	10½	10⅜	10⅜	+ ⅛	10¼
1	Minn Mol Imp	2	2	2	......	2
1	Minn & St L	⅜	⅜	⅜	......	¼
3	Mo Kan T	11½	11	11½	+ ¼	11⅜
4	Mo K T pf (7)	37	36	37	......	36½
13	Mo Pac	17½	17⅛	17½	......	17⅛
1	Mo Pac pf (5)	52	52	52	— ⅛	51½
3	Monsanta Ch (1¼)	28½	28¼	28½	— ⅝	28
100	Montgomery Ward	21⅜	20¾	20⅞	— ⅜	20⅝
1	Moto Met Gau	1⅛	1⅛	1⅛	......	1
4	Munsingwear (2)	16⅞	16½	16⅞	— ¼	15
19	Murray Corp	10¼	10	10	— ¼	10
	N					
5	Nash Motors (4)	25½	25⅛	25⅛	— ⅞	25
20	Nash Ch & St L (3) AS (z)	48½	48½	48½	— 1½	48½
2	Natl Acme	5½	5½	5½	+ ⅜	5½
3	Nat Bell Hess	6	6	6	+ ⅛	5⅞
4	Nat Biscuit (2.80)	58¼	58	58¼	— ¼	58
1	Nat Biscuit pf (7)	152	152	152	+ 1	151
75	Nat Cash R A	28⅛	26¾	28⅛	— 1⅜	28
20	Nat Dairy Pr (2.60)	34½	34	34¼	— ⅛	34
1	Nat Dept St	2⅝	2⅝	2⅝	— ⅜	2⅝
7	Nat Distill (2)	28¼	27½	27½	— ¾	27⅜
100	Nat Lead pf A (7) AS (z)	140	140	140	......	140
15	Nat Pow & Lt (1)	25⅛	24½	24½	— ¼	24½
50	Nat Ry Mex 1st pf AS (z)	⅝	⅝	⅝	+ ⅛	½
2	Nat Steel (2)	37	37	37	— ½	36½
10	Nat Sup pf (7) AS (z)	76	76	76	+ 3	73
1	Nat Surety (2)	32½	32½	32½	— 1¼	31¼
4	National Tea (1)	15½	15¼	15¼	— ¼	15¼
9	Neisner Bros	13⅛	12½	13⅛	+ 1⅛	12½
9	Nev Con Cop (1)	8	7⅞	7⅞	......	7⅞
46	N Y Central (6)	70¾	69½	70	— 1	69½
2	N Y Ch & St L pf	32	31¼	31¼	— 2⅞	30
5	N Y N H & H (6)	55	54¾	54¾	— 1¼	54½
1	N Y N H pf (7)	103	103	103	— 3	102¼
5	N Y Ont & W	12½	12	12½	+ ⅜	12
4	N Y Shipbldg	5¼	5⅛	5⅛	— ⅛	5⅛
	N					
11	Noranda Mines	19	18⅞	19	+ ½	19
2	Norfolk Sou	3⅛	3⅛	3⅛	— ½	3
2	Norfolk & W (10)	158	157½	157½	+ ½	157
20	Norf & W pf (4) AS (z)	91	91	91	+ ⅜	91
16	North Amer (10% j)	68⅞	68	68½	— ½	68¼
2	No Am Aviat	8	7⅞	7⅞	— ⅛	7¾
2	Northern Pac (5)	33⅜	33¼	33⅜	+ ¼	33¼
	O					
11	Ohio Oil	12¾	12¼	12¼	......	12
1	Oliver Farm	2	2	2	— ⅛	2
3	Otis Elev (2½)	38½	38	38⅜	+ ½	38
40	Otis Stl pr pf (7) AS (z)	39	37½	37½	— ½	36
	P					
9	Pacific G & E (2)	46½	46	46¼	......	45⅞
3	Pacific Light (3)	53	52½	53	+ ¾	52½
411	Pac T & T (7) AS (z)	128¾	128	128	— 1⅝	127
4	Packard Mot (.40)	6⅝	6⅜	6⅜	......	6½
2	Panhand P & R	2¼	2¼	2¼	+ ¼	2⅛
39	Param Publix (2½% j)	24⅜	23¾	24	......	23⅞
7	Pathe Exch	1⅜	1¼	1¼	......	1¼
2	Pathe Exch A	5⅜	5½	5⅜	+ ⅛	5½
3	Patino Min	10½	10½	10½	+ 1½	10½
1	Penick & Ford (1)	37	37	37	— ¼	37
18	Penney (J C) (2.40)	44	43⅜	43⅝	— ⅜	43⅜
2	Penney pf (6)	100	100	100	......	100
4	Penn Dix pf A	10	8	10	+ 2	10
18	Penn R R (3)	39⅝	38½	38⅞	— ⅝	38¾
60	Petro Corp (1)	9¼	8⅞	9	— ⅛	8⅞
3	Phelps Dodge (1)	11⅝	11⅜	11⅜	— ⅜	11½
2	Phila Co pf (6)	101¼	101¼	101¼	......	101
2	Phila R C & I	7⅝	7½	7½	— ¼	7¼
4	Philip Morris (1)	12½	11¾	11	— ¼	11¾
20	Phil Jones pf (7) AS (z)	48	46	48	+ 2	46
16	Phillips Pet	10	9⅝	9⅝	— ¼	9⅝
2	Pierce Oil	⅝	⅝	⅝	......	⅝
4	Pierce Pet	2⅜	2¼	2¼	......	2⅛
8	Pills Flour (2)	28	27¾	27¾	— ⅛	27½
2	Porto R Am T A (2)	9¾	9¼	9¾	+ ¾	9⅛
3	Post T & C 7% pf	18⅛	18	18	......	18⅛
2	Prair Oil & G	12⅛	12	12	— ⅜	12
1	Prairie Pipe L (3)	17	17	17	— ⅛	16⅞
2	Pressed St Car	3⅛	3	3	......	3
3	Procter & Gam (2.40)	63⅝	63½	63⅝	+ ¼	63¼
70	Procter & Gam pf (5) AS	111	111	111	+ 1	111
13	Pub Ser N J (3.40)	81¼	80⅞	80⅞	+ ⅜	80½
3	Pub Ser N J 6% pf (6)	119¾	119½	119½	— ⅜	119⅜
1	Pub Ser N J 5% pf (5)	101¼	101¼	101¼	......	101¼
4	Pub S El & G $5 pf (5)	106¾	106½	106½	......	106⅛
4	Pullman (4)	31	30¼	31	+ ¾	30½
1	Pure Oil	9	9	9	— ⅛	8¾
8	Purity Bak (3)	25½	25⅛	25⅛	— ⅜	25
	R					
480	Radio	20¾	20	20⅛	— ⅛	20
36	Radio pf B (5)	48¾	46⅝	47⅛	+ ⅜	47⅜
2	Radio pf (3½)	51½	51¼	51¼	+ 1	51
54	Radio-Keith-O	15⅛	14½	14⅝	— ⅛	14⅝
1	Reading Co (4)	64	64	64	+ ½	63½
1	Real Silk	6⅜	6⅜	6⅜	— ⅛	6¼
9	Reming Rand	7⅜	7⅛	7¼	— ¼	7
3	Reo Motor (.40)	5½	5¼	5¼	+ ⅛	5¼
2	Repub Steel	13½	13¼	13½	+ ½	13
1	Rep St cv pf	29	29	29	— ¾	28½
20	Rey Tob B (3)	48½	48¼	48½	— ⅛	48¼
1	Rich Oil Cal	1⅝	1⅝	1⅝	+ ⅛	1½
5	Rio Gran Oil	5	5	5	— ¼	4⅞
1	Rossia Ins (2.20)	18⅜	18⅜	18⅜	+ 1⅛	17½
2	Royal Dut sh (2.2789h)	25⅜	25	25	— ⅝	24⅞
	S					
26	Safeway St (5)	67⅜	65⅝	65¾	— 1½	65¾
30	Safe St 7% pf (7) AS (z)	105⅛	105⅛	105⅛	— ⅞	105
100	Safe St 6% pf (6) AS (z)	97	97	97	+ ⅞	96
1	St L San F pf (6)	22	22	22	+ 2	20
2	Schulte Ret	5¾	5½	5½	— ½	5½
6	Seaboard Air	⅝	½	⅝	+ ⅛	½
4	Seab Oil Co	15¼	14⅞	14⅞	......	14⅝
13	Sears Roebuck (2½)	57¼	56¾	56¾	— ⅝	56¾
1	Seneca Cop	¾	¾	¾	......	¾
15	Servel Inc	8¼	7⅞	8	— ¼	7⅞
1	Sharp & Doh pf (3½)	50	50	50	......	50
7	Shattuck (F G) (1)	19⅝	19½	19½	— ¼	19⅛
11	Shell Union	6⅜	6¼	6¼	— ¼	6¼
5	Shell Un pf	36	35⅛	35⅛	— 1⅛	35
2	Simmons	15¾	15¾	15¾	+ ⅝	15¼
39	Sinclair Con	11¾	11⅝	11⅝	— ¼	11½
1	Sincl Con pf (8)	98	98	98	......	98¼
3	Skelly Oil	7½	7⅜	7⅜	......	7¼
2	Skelly Oil pf ww	29¾	29¾	29¾	......	29¼
40	Sloss S S pf AS (z)	21¾	21¾	21¾	— ¼	21
75	Socony Vacuum (1.60)	20¼	19⅝	19¾	— ¼	19⅝
2	Solv A In pf ww (5½)	83	83	83	......	82
4	South Cal Ed (2)	43⅜	43	43⅜	— ⅛	43
24	Southern Pac (6)	73⅞	72½	73½	+ ¼	73½
5	So P R Sug	12⅜	12	12⅛	+ ⅞	12⅛
13	Southern Rail (6h)	25¼	24⅞	24⅞	— ⅛	24
1	Spicer Mfg	8⅛	8⅛	8⅛	......	8⅛
1	Spiegel May Stern	7	7	7	+ ⅛	6⅞
29	Stand Brands (1.20)	19	18¾	18¾	— ⅛	18⅞
7	St G & El (3½)	64	62⅞	62⅞	— 1⅜	62¾
3	Stand G & E pf (4)	60⅞	59½	60⅛	+ ¾	60
1	St Oil Ex pf (5)	104¼	104¼	104¼	+ ¼	104
50	St Oil Cal (2½)	41½	40¾	40⅞	— ¾	40¾
44	St Oil N J (2b)	41⅜	40¾	40⅞	— ½	40¾
1	Starrett (L S) (2)	16	16	16	— ⅛	15¾
1	Sterl Sec A	2½	2½	2½	......	2½
1	Sterl S cv pf (3)	31	31	31	......	31
5	Sterl Sec pf	5⅜	5¼	5¼	— ¼	5¼
5	Stone & Web (3)	29	28¾	28¾	......	28½
50	Sun Oil pf (6) AS (z)	99¾	99½	99½	— ¼	99½
2	Superior Oil	1	1	1	+ ⅛	⅞
7	Sweets Co (1)	15¾	15	15¼	— ¼	15
	T					
15	Texas Corp (2)	27	26⅝	26⅝	— ⅝	26⅝
14	Tex Gulf Sul (3)	35	34⅛	34¾	+ ½	34⅛
2	Tex Pac L Tr	10½	10⅜	10⅜	— ¼	10¼
1	Thatch cvt pf (3.60)	32½	32½	32½	— ½	31½
5	Third Ave	10½	9½	10½	+ 1½	10
10	Third Natl Inv (.55h)	23	23	23	......	22⅞
28	Tide Wat As	8	7⅛	7½	— ½	7⅝
1	Timk Det Ax	6	6	6	......	6
1	Timk Roll B (2)	31⅜	31⅜	31⅜	+ ⅛	31¼
1	Tob Prod	3⅜	3⅜	3⅜	......	3⅜
2	Tob Prod A (.80)	10	10	10	......	10
338	Transamerica (.40)	7½	7⅛	7¼	+ ⅛	7⅛
11	Tri Cont Corp	7⅝	7⅜	7½	......	7⅜
4	Trico Prod (2½)	33½	33¼	33¼	— ⅜	33½
	U					
3	Ulen & Co (1.60)	10	9¾	10	......	9¾
2	Underwood Ell (4)	42¼	42¼	42¼	+ ¼	42
4	Union Bag & P	14¼	14¼	14¼	......	14
39	Union Carbide (2.60)	50½	49⅝	50	— ½	50
10	Union Oil Cal (2)	18⅜	18	18	— ¾	17¾
6	Union Pac (10)	141¾	140	140½	— ¾	140½
2	Un Tank Car (1.60) AT	21⅛	20⅞	20⅞	— ⅛	20⅞
94	Unit Aircraft	28⅜	27½	27¾	— ⅝	27½
1	Unit Aircraft pf (3)	59	59	59	......	59
1	Unit Bisc (2)	34¼	34¼	34¼	+ ¾	34
1	Unit Carbon	15½	15½	15½	......	14⅝
39	Unit Cigar	4⅛	4	4	— ⅛	3⅞
83	United Corp (¾)	22¾	22¼	22⅜	— ¼	22¼
7	United Corp pf (3)	51⅛	50¾	50¾	— ¼	50⅝
2	United Fruit (4)	55⅛	55	55⅛	+ ⅞	55
15	Unit Gas Im (1.20)	29¼	29	29	— ⅛	29
1	Un G Im pr pf (5)	106¾	106¾	106¾	......	106½
4	U S Gypsum (1.60)	36¾	36¾	36¾	— 1¼	36½
55	U S Ind Al	35⅞	33¾	34	— ½	33¾
1	U S Leather	5¼	5¼	5¼	+ ⅛	5¼
24	U S Pipe (2)	20½	19⅝	19⅝	— ⅞	19½
1	U S Real & Im (1)	15	15	15	+ ¼	15
7	U S Rubber	13⅞	13⅝	13⅝	+ ¾	13¼
4	U S Rubber 1st pf	23	23	23	+ ⅝	23
244	U S Steel (4)	88¾	87⅝	87⅝	— ⅞	87½
8	U S Steel pf (7)	137	136⅞	136⅞	— ⅛	136⅞
1	United St A	4⅛	4⅛	4⅛	......	4⅛
1	United St pf (4)	39⅛	39⅛	39⅛	— 1⅛	38½
1	Univ Pipe & R	1⅝	1⅝	1⅝	+ ⅛	1½
15	Util P & L A (2k)	23	22¾	23	+ ⅛	22⅞
	V					
1	Vadsco	¾	¾	¾	— ⅛	¾
35	Vanadium	28¼	27⅝	27¾	— ⅝	27¾
1	V C Ch 6% ptc pf	8	8	8	— 1	7⅝
110	Vulcan Detin (4) AS (z)	47½	46½	46½	+ ¼	46
	W					
2	Wabash Ry	9	9	9		9
1	Waldorf System (1½)	25⅛	25⅛	25⅛	— ⅛	25⅛
1	Walworth	5	5	5	+ ⅛	4⅞
4	Ward Baking pf (7)	43	41	43	— 1	41
182	Warner Pict	8⅝	8⅛	8⅝	+ ⅜	8½
8	Warren Bros (2)	18¾	18⅛	18⅛	— ⅜	18
10	Warren Bros cv pf (3) AS (z)	32¾	32⅝	32⅝		32¾
2	Warren Fd & P (2)	21½	21½	21½	— ½	20½
10	W Penn P 7% pf (7) AS (z)	118	118	118		118
1	West Dairy A	27	27	27	— 1	26¼
1	Western Mary	11⅞	11⅞	11⅞	+ ¼	11¼
1	West Pacific	6⅛	6⅛	6⅛	— ¼	6
2	West Un Tel (8)	114	112	112	— 1	110¾
3	Westingh Air (2)	24	23½	23½		23
135	West El & Mfg (4)	64⅞	63⅛	63¼	— 1⅜	63¼
3	Weston El Ins (1)	13¾	13½	13½	+ ¾	13
3	Westvaco Chl (2)	17½	17½	17⅜	+ ⅛	17¼
4	White Motor (1)	15	14½	14½		14⅛
1	White Rk M Sp (4)	38½	38½	38½		38
4	White Sew M	2	2	2		1⅞
3	Willys Over	3⅜	3⅜	3⅜		3½
1	Wilson pf	31	31	31		31
40	Woolworth (2.40)	70¼	69⅛	69⅝	+ ¼	69⅝
19	Worth P & M	45⅜	43½	44	— 1⅜	44
1	Wor P & M pf B (6)	30¼	30¼	30¼		30
13	Wrigley Jr (4)	72	71	71½		71½
	Y					
1	Yell Tr. & C	7¾	7¾	7¾	— ¼	7¾
3	Young Sh & T (2)	42	42	42	+ ½	41
	Z					
2	Zenith Radio	2	2	2		2
12	Zonite Prod (1)	11¼	11	11¼	+ ¼	11¼

Total sales, 829,250; previous day, 843,519; week ago, 1,068,880; year ago, 1,437,210; two years ago, 3,476,140; January 1 to date, 388,210,838; year ago, 577,303,280; two years ago, 720,455,180.

XD—Ex-dividend. XR—Ex-rights. AS—Actual sales. (a) Plus extras. (b) Including extras. (d) Partly stock. (e) Paid in scrip. (f) Paid last year. (h) Paid so far this year. (j) Payable in stock. (k) Cash or stock. (l) Payable when earned. (z) Unit of trading, ten shares.

CHICAGO GRAIN.

Chicago, Aug. 27 (A.P.).—Heavy Russian shipments of wheat chilled the enthusiasm of buyers, both here and abroad, today and prices averaged lower. Exports from the Soviet Republic this week were 5,800,000 bushels, the largest total of the season, and brought the August exports so far to around 19,000,000 bushels. Liverpool made no response to the advance in Chicago yesterday because of these shipments and Chicago holders of wheat became discouraged and sold. Other grains weakened with wheat.

Wheat closed weak, ½@1 cent lower; corn, ¼@1 down; oats, ⅛@½ off and provisions showed 7@15 cents advance.

Crop reports from western European countries were extremely bullish, showing severe damage from incessant rains culminating in bad flood conditions. Southwestern Germany, Belgium and parts of France were also affected and ordinarily have responded to this news, but traders paid little heed. Fairly general rains in Canada also failed to inspire much buying.

Many traders adopted a waiting attitude until the Government report on farmers' intentions to plant winter wheat is issued. This report was expected today, but was postponed after trading ceased until tomorrow afternoon. The May delivery was under some pressure by houses with connections Northwest and Southwest. Russia was reported to have sold three cargoes of wheat to Japan at 39 cents a bushel, duty free. These will be shipped from the Black Sea and the freight rate was said to be 11 cents a bushel.

Coarse grains reacted rather sharply early, but in view of the advances late yesterday, prices for both corn and oats held fairly well. Reports from Iowa confirmed a big loss to the crop from drought, especially in the Northern half of the State, with indications that little surplus corn would be available for the market. Pit traders ignored the reports.

Oats yields in most sections of the belt were reported light and shipments were small. Commission houses bought on setbacks.

Provisions firmed with hogs and trade was fairly active.

Closing indemnities: WHEAT—September, 46½, 47¾; December, 50⅝@50¾, 51¾@51⅞; May, 55¾, 55⅞. CORN—September, 39¾; May, 43⅛@43¼, 44.

Cash grain:

WHEAT—No. 2 red, 48¼; No. 1 hard, 49½; No. 2 yellow hard, 48; No. 2 Northern spring, 48¾@49¾; No. 3 mixed, 47.

CORN—No. 2 mixed, 44; No. 1 yellow, 44@44¼; No. 2 white, 45¾@46¼.

OATS—No. 2 white, 22¼@23½; No. 3 white, 20@22¼.

RYE—No. 3, 36½ No. 4, 33.

BARLEY—39@59.

TIMOTHY—3.50@4.00.

CLOVER—10.50@14.00.

GRAIN AND PROVISIONS FUTURES.

	High.	Low.	Close.
Wheat—			
September	47½	46⅞	47⅛
December	51¾	50⅞	51¼
March	55⅛	54⅛	54⅞
May	57	56⅛	56⅜
Corn—			
September	43⅛	42¼	42½
December	39¼	38⅛	38⅞
March	41⅝	41⅛	41⅜
May	43¾	43⅛	43½
Oats—			
September	21¾	21⅛	21⅜
December	23	22⅛	22⅞
May	25⅞	25⅜	25⅝
Rye—			
September	33⅝	32⅜	33⅜
December	37⅛	36⅛	36⅞
March	39½	39¼	39¼
May	40⅞	40⅛	40⅜
Lard—			
September	7.17	7.10	7.17
October	7.15	7.10	7.15
December	6.32	6.27	6.32
Bellies—			
September	....	....	6.25

SECURITIES PRICE AVERAGES

New York, Aug. 27 (A.P.).—Stock averages:

	50 Indus.	20 R. R.	20 Util.	90 Tl.
Today	106.6	64.3	162.5	110.0
Previous day	107.4	64.5	163.2	110.6
Week ago	109.1	66.3	165.5	112.5
Month ago	106.9	72.5	162.1	111.4
Year ago	165.5	119.4	219.9	167.9
2 yrs. ago	246.6	162.7	325.4	246.6
3 yrs. ago	173.2	122.6	155.2	161.8
High (1931)	140.2	106.2	203.9	144.3
Low (1931)	92.7	63.8	141.1	96.9
High (1930)	202.4	141.6	281.3	205.8
Low (1930)	112.9	86.4	146.5	114.7
High (1929)	252.8	167.8	353.1	253.5
Low (1929)	141.3	117.7	156.3	140.2

Bond averages:

	10 Indus.	10 R. R.	10 Util.	30 Tl.
Today	82.9	92.3	99.7	91.7
Previous day	83.0	92.2	99.9	91.7
Week ago	83.7	93.1	100.8	92.5
Month ago	84.7	98.7	101.3	94.9
Year ago	94.2	108.7	100.9	101.3
2 yrs. ago	92.5	101.3	96.6	96.8
3 yrs. ago	94.9	105.0	96.2	99.6
High (1931)	90.4	105.7	101.5	98.7
Low (1931)	81.4	91.3	98.4	91.6
High (1930)	94.9	109.8	101.4	101.9
Low (1930)	83.3	97.3	96.6	92.6
High (1929)	95.3	106.0	99.8	98.9
Low (1929)	90.4	100.8	96.0	96.3

(Copyright, 1931, Standard Statistics Co.)

CHICAGO STOCKS.

(Quotations by W. B. Hibbs & Co.)

	Bid	Asked
Yellow Taxi	17½	18
Thompson	23½	24¾
Wahl	1½	1¾
Butler Bros	4½	4⅞
National Leather	½	⅝
Swift	25⅝	25⅞
Swift International	33¾	34
Libby, McNeil & Libby	10¼	....
Midwest Util	16⅝	16¾
City Con Com	⅛	¼
City Con Pfd	1⅛	3
Edison	197	198¾
Public Service $100 par	200	206
Public Service no par	200¾	204
Quaker Common	132½	136
Quaker Pfd	120¼	121¼
Bendix	23⅝	23⅞
Borg Warner	19¾	19⅞
Ill Brick	11½	11¾
U. S. Gipsum	36½	37¼
Great Lakes Dock & Dredge	18	18⅝
Associated Apparel Ind	11⅛	....
Balaban & Katz	40	49½
Cons Com	1⅜	1½
Cons Pfd	20	....
Elec. Household	16½	17
McCord	11	25

BALTIMORE LIVE STOCK.

Special to The Washington Post.

Union Stock Yards, Claremont, Baltimore, Md., Aug. 27.—CATTLE—Receipts, 100 head; market steady. Steers, choice to prime, 8.00@8.25; good to choice, 7.00@8.00; medium to good, 6.25@7.00; fair to medium, 5.50@6.25; plain to fair, 5.00@5.50; common to plain, $4.25@5.00. Bulls, good to choice, 4.50@4.75; medium to good, 4.00@4.50; fair to medium, 3.50@4.00; plain to fair, 3.25@3.50; common to plain, 3.00@3.25. Cows, good to choice, 4.50@4.75; medium to good, 4.00@4.50; fair to medium, 3.50@4.00; plain to fair, 2.50@3.50; common to plain, 1.50@2.50. Heifers, good to choice, 6.50@7.00; medium to good, 6.00@6.50; fair to medium, 5.50@6.00; plain to fair 5.00@5.50; common to plain, 4.50@5.00. Fresh cows and springers, 30.00@60.00.

SHEEP AND LAMBS—Receipts, 1,200; market steady. Sheep, 1.00@3.00. Lambs, common to medium, 4.00@7.50; good to choice, 8.25@8.75.

HOGS—Receipts, 700 head; market spotty. Ligts, 6.90@7.30; heavies, 6.00@7.00; medium, 6.90@7.40; roughs, 4.00@4.75; light pigs, 6.50@6.75; pigs, 6.65@6.90. Ohio hogs 10 to 20 cents higher than quotations.

CALVES—Receipts, 100 head; market steady. Calves, 4.00@10.00.

FOREIGN EXCHANGE.

New York, Aug. 27 (A.P.).—Foreign exchanges irregular. Great Britain in dollars; others in cents:

Great Britain—Demand, 4.85¾; cables, 4.86⅛; 60-day bills, 4.81¾.
France—Demand, 3.92⅛; cables, 3.92⅛.
Italy—Demand, 5.22¾; cables, 5.23⅛.
Belgium—Demand, 13.94½.
Germany—Demand, 23.73.
Holland—Demand, 40.30.
Norway—Demand, 26.74.
Sweden—Demand, 26.77.
Denmark—Demand, 25.74.
Switzerland—Demand, 19.47.
Spain—Demand, 9.03.
Portugal—Demand, 4.45.
Greece—Demand, 1.29⅛.
Poland—Demand, 11.21.
Czechoslovakia—Demand, 2.96¼.
Jugoslavia—Demand, 1.76¾.
Austria—Demand, 27.99.
Brazil—Demand, 6.26.
Tokyo—Demand, 49.34.
Shanghai—Demand, 29.87½.
Montreal—Demand, 99.65⅝.
Mexico City (silver peso)—Demand, 31.50.

PHILADELPHIA MARKETS.

Philadelphia, Aug. 27 (A.P.).—LIVE POULTRY—Fowls, fancy, Plymouth Rock, 26; mixed colors, fancy, 24; White Leghorns, fancy, 18; ordinary, 14@17; broilers, 22@29; White Leghorns, broilers, fancy, 22@23.

DRESSED POULTRY—Fowls, fresh killed, in boxes, 19@27.

EGGS—Steady; receipts, 3,280. Quotations unchanged.

Cheese and butter unchanged.

COTTONSEED OIL MARKET.

New York, Aug. 27 (A.P.).—COTTONSEED OIL—Closed dull. Prime summer yellow, 5.40. Prime crude, nominal; September, 5.40; October, 5.33; December, 5.10; January, 5.20; February, 5.29. Sales, one contract.

Curb Review

New York, Aug. 27 (A.P.).—The Curb Market worked irregularly lower today, with oil issues encountering some realizing on their recent advance.

The market remained extremely sluggish, with the turnover shrinking to only 190,000 shares, or 40,000 less than yesterday's. Wider fluctuations, as usual, were in the lightly traded issues.

Selling of the oils was in small volume, and in the face of further advances in crude oil and gasoline prices. Traders, however, appeared somewhat uncertain over the workings of the new Texas conservation law. Humble and Standard of Kentucky lost about a point, and Indiana sagged fractionally. Reiter Foster, a low-priced issue, lost a point. Gulf, however, was steady, in a small turnover.

Cumberland Pipe Line fell back 3½ points to 35, on news of a plan to sell its property to the Ashland Refining Co. If the sale is carried out, a cash distribution to stockholders and eventual dissolution of the company is expected. Eureka Pipe Line sold up 1½ points to a new high for the year in a few deals.

Utilities moved narrowly, in the main. American Gas and Electric gained 1⅜ points, Electric Bond and Share sagged ½ point, and American Superpower and United Light "A" lost minor fractions.

Industrial and specialty issues were thinly traded. Quaker Oats rose 4½ points to 139½, a new 1931 high, in the transfer of a few shares. Aluminum Co. rose 3, but closed up only 1, net. The Philip Morris issues were firm, the class A rising a point to a new 1931 high at 17.

Mead-Johnson and Todd Shipyard dropped to new lows, and Parker Rustproof sold off 5 to a new minimum at 76.

LOCAL PRODUCE MARKET.

BUTTER—One-lb. prints, 32; tubs, 31.

POULTRY—Alive: Spring broilers, 3 lbs. and over, 26@27; spring broilers, 2 to 2½ lbs., 24@25; spring broilers, 1½ to 2 lbs., 22@23; Leghorn broilers, 22@24; hens, large, 23; hens, small, 21@22; roosters, 12@13. Dressed: Spring broilers, 3 lbs. and over, 32@33; spring broilers, 2 to 2½ lbs., 29@30; spring broilers, 1½ to 2 lbs., 26@27; Leghorn broilers, 26@27; hens, large, 25@26; hens, small, 23; roosters, 13@14; ducks, Long Island, 21@22.

EGGS—Hennery, 26@28; current receipts, 18.

MEAT—Beef, prime, 16½; choice, 15½@16; good, 14½@15; Texas steers, 13@14; cows, 12; veal, good, 14; veal, tops, 15@16; lamb, all 20; pork loins, 8 to 10 lbs. average, 26@27; 10 to 12 lbs. average, 22@23; fresh hams, 19; smoked hams, 21; strip bacon, 22@23; lard, 10@10½.

CALVES—6.00@9.50.

LAMBS—5.00@7.50.

HOGS—Heavy, 5.50@6.50; medium and light, 6.85.

PIGS—6.50@7.00; roughs, 3.00@4.00.

GRAPEFRUIT—Porto Rico, 1.00@3.50.

ORANGES—3.50@5.50.

LEMONS—Supplies liberal; 5.00@6.50.

PINEAPPLES—3.50@4.50.

BANANAS—1.00@2.00.

LIMES—Persian, per 100, 3.00; California, per 100, 1.75@2.00.

FIGS—Norfolk crates, 5.00.

PLUMS—Supplies very light; market weak; mostly 2.00@2.50.

PEARS—Demand light; 3.00@3.25.

SPINACH—New Zealand, 1.00.

BEETS—Per dozen bunches, 40@50.

CELERY — Demand, moderate; market, steady, 1.50@3.00.

CARROTS—Per dozen bunches, 40@50.

HUCKLEBERRIES—Supplies, light; per quart, 15.

SQUASH—Bushel baskets, 1.00.

CABBAGE—100-lb. crates, 1.75.

KALE—50@60.

CURRANTS—5.00.

EGGPLANT—Supplies, very light; demand, light. Fair, 75.

CORN—Five-dozen sacks, 75@1.00.

CAULIFLOWER—2.50.

PEAS—3.00.

CANTALOUPES—Trucked-in stock supplying the market.

LETTUCE — Western stock: Supplies, moderate; demand, light; market, steady. Crates, Iceberg type, 4-5 dozen: California, 6.00@6.50: fair condition, 5.00@5.50; poor low as 2.50; Colorado, fair condtion, 4.50@5.00. Eastern stock: Supplies, light; demand, light; market, steady. New York, 2-dozen crates, Big Boston type, 2.25, few higher; fair condition, 2.00.

ONIONS—Supplies, light; demand, light; market, steady. New York, 50-lb. sacks, yellows, U. S. No. 1, 1.25@1.35; Virginia, truck receipts, bushel hampers, yellows, ungraded, reconditioned, 1.25; wasty, 1.00.

PEACHES—Truck receipts, liberal; supplies, liberal; demand, very slow; market, dull. Virginia and Maryland, bushel baskets, Belles and Elbertas, U. S. No. 1, 2-inch minimum, 90@1.00; overripe, 50@75; 1½-1⅞ inch minimum, mostly 50; overripe, 25.

POTATOES — Supplies, moderate; demand, light; market, steady. New Jersey, Cobblers, U. S. No. 1; 150-lb. sacks, 2.25; 100-lb. sacks, 1.40@1.50.

SWEET POTATOES—Truck receipts, moderate; supplies moderate; demand slow; market, dull. North Carolina, bushel basket, Jersey type and red yams, U. S. No. 1, 1.00@1.25.

WATERMELONS — Supplies, moderate; demand, slow; market, weaker. Dock sales: Eastern Shore Maryland and Virginia, bulk, per 100 melons, various varieties, primes, 20.00@25.00; selects, 10.00@12.00.

LIMA BEANS—Truck receipts light; supplies light; demand light; market steady. New Jersey and Eastern Shore, Maryland, bushel hampers, fair quality, 2.75@3.00.

GRAPES—Eastern stock: Truck receipts, light; supplies, light; demand, light; market, steady. Delaware, 12-quart climax baskets, Moore's Early, U. S. No. 1, 50.

SPINACH — Supplies, light; demand, light; market, weak. New York, bushel baskets, flat type, 1.00@1.25.

CUCUMBERS—Supplies, light; demand, slow; market, dull. New York, bushel baskets, No. 1, 75@1.00.

OKRA—Express receipts, very light; supplies, very light; demand, moderate; market, steady. North Carolina, ½-bushel hampers, 1.00.

SNAP BEANS—Nearby trucked-in stock supplying the market.

APPLES—Truck receipts, moderate; supplies, moderate; demand, light; market, steady. Virginia, U. S. No. 1, 3 inches up, Rambos, 90@1.00; unclassified, 2½ inches up, Wealthys, 60.

BANK AND TRUST STOCKS

New York, Aug., 27 (A.P.).—Over-the-counter market:

BANKS.	Bid	Asked.
America	38¾	41¾
Chase Natl	58⅛	61½
Chat. & Phen	50	53
Commercial	230	240
First Natl	3350	3550
Manhattan	59	62
Natl. City	76¼	79¼
Public	40¼	43½
TRUST COMPANIES.		
Bankers	87⅛	90½
Brooklyn Trust	333	343
Cen. Hanover	200	205
Chemical	44	46
Continental	22½	25½
Corn Exchange	93½	97½
Empire	42	45
Guaranty	439	444
Irving	29⅞	31¾
Manufacturers	44½	46½
New York Trust	134	139
United States	2750	2950
INSURANCE.		
Aetna Cas. & S	75	80
Aetna Life	42	44
Agricultural	94	104
Amer. Home	12	17
Boston	485	500
Carolina	20¾	22¾
City of New York	217	240
Conn. Gen. Life	86	91
Firemen's Ins	72	77
Glen Falls	41	43
Globe & Rut	475	525
Hanover	27¼	29¼
Kansas City	800	900
Maryland Cas	15	19
Mass. Bond	65	73
Natl. Fire	54½	56½
Prov. Wash	43	45
St. Paul Fire	150	160
Stuyvesant	37	42
Sun Life	1150	1250
Travelers	730	780

THE METAL MARKETS.

New York, Aug. 27 (A.P.).—COPPER—Quiet; electrolytic, spot and future, 7½@7¾.

TIN—Steady; spot and nearby, 27.12; future, 27.25.

IRON—Steady, unchanged.

LEAD—Quiet; spot, New York, 4.40; East St. Louis, 4.22.

ZINC—Steady; East St. Louis, spot and future, 3.80.

ANTIMONY—6.60.

LIVE STOCK MARKETS.

Chicago, Aug. 27 (A.P.).—United States Department of Agriculture).—HOGS— Receipts, 10,000, including 4,000 direct; closed fairly active, mostly 10 to 15 above Wednesday; pigs, steady, 190 to 250 pounds, 6.50@6.75; top, 6.75; 240 to 300 pounds, 4.85; smooth lightweights, 5.50; shippers took 3,000; estimated holdover, 5,000; light light, good and choice, 140 to 160 pounds, 6.00@6.50; lightweight, 160 to 200 pounds, 6.25@6.75; medium weight, 200 to 250 pounds, 6.45@7.75; heavyweight, 250 to 350 pounds, 5.50@6.60; packing sows, medium and good, 275 to 500 pounds, 4.10@5.50; slaughter pigs, good and choice, 100 to 130 pounds, 4.75@5.85.

CATTLE—Receipts, 7,000; calves, 2,000; general steer trade closing weak to mostly 25 lower; slow at downturn; too many better grade steers here this week; beef market sluggish, extreme top, 10.25, with best 1,450 pound steers at 9.75; steers and yearlings, recently selling only slightly below top offerings, show most decline, generally 25 to 50 off for week; slaughter cattle and vealers, steers, good and choice, 600 to 900 pounds, 8.00@10.40; 900 to 1,100 pounds, 7.75@10.40; 1,100 to 1,300 pounds, 7.50@10.25; 1,300 to 1,500 pounds, 7.50@10.00; common and medium, 600 to 1,300 pounds, 4.25@7.75; heifers, good and choice, 550 to 850 pounds, 7.50@9.90; common and medium, 3.25@7.50; cows, good and choice, 4.25@6.75; common and medium, 2.75@4.25; low cutter and cutter, 1.75@2.75; bulls (yearlings excluded), good and choice (beef), 4.00@5.25; cutter to medium, 2.50@4.00; vealers (milk fed), good and choice, 9.00@11.00; medium, 7.00@9.00; cull and common, 5.00@7.00; stocker and feeder cattle, steers, good and choice, 500 to 1,050 pounds, 5.75@7.25; common and medium, 4.00@6.00.

SHEEP AND LAMBS—Receipts, 15,000, closing active, strong to 25 higher; nothing done on feeders; bulk range lambs, 8.25; natives, 8.25@8.40; to outsiders, packed kind mostly 7.50@8.00; lambs, 90 pounds down, good and choice, 7.25@8.40; medium, 5.75@7.25; all weights, common, 4.00@5.75; ewes, 90 to 150 pounds, medium to choice, 1.25@2.75; all weights, cull and common, .75@1.15; feeding lambs, 60 to 75 pounds, good and choice, 5.25@5.75.

New York, Aug. 27 (A.P.).—CATTLE—Receipts, 1,480, none on sale; vealers and calves, 12.90; steady; vealers, good to choice, 9.50@11.50; medium, 7.00@9.00; culls and common, 5.00@6.50; good calves, 7.50.

SHEEP AND LAMBS—Receipts, 11,620, steady; sheep, medium to choice, 2.00@3.00; lambs, good to choice, 8.00@9.25; medium, 6.00@7.50; common, 4.00@5.00.

HOGS—Receipts, 1,880; all consigned direct.

NEW YORK COTTON.

New York, Aug. 27 (A.P.).—Declines from a slight opening advance in cotton today were followed by partial recoveries, but prices eased again in the late trading under a renewal of liquidation and local selling.

December contracts, after selling off from 7.40 to 7.22, rallied to 7.33 and closed at 7.23. The final tone of the market was barely steady at net declines of 10 to 15 points.

The opening was steady 3 to 5 points higher in response to overnight buying orders which evidently had been brought in by the steadiness of yesterday's market. The demand was limited, however, while there was considerable New Orleans selling here and prices broke quite sharply during the early trading. October sold off from 7.20 to 7.00, while March declined from 7.70 to 7.53, making net losses of about 11 to 16 points on the active positions.

Some buyers of the earlier week appeared to be reselling on this early decline, but offerings tapered off after the close of Liverpool and the publication of the weather forecast pointing to further showers over much of the South. Rallies followed on covering and all but 3 or 4 points of the early losses were regained during the middle of the day, but the buying was by no means aggressive and the market broke again toward the close under a renewal of liquidation which was probably coupled with some selling inspired by the action of the stock market. Closing quotations were a point or two up from the lowest.

The comparatively small volume of business was attributed by traders partly to the fact that the new crop has not yet begun to move in volume and the comparative absence of hedge selling. This has been reflected by scarcity of contracts whenever offerings from other sources tapered off, while some selling in anticipation of the movement has appeared on the advance.

A Southwestern trade authority estimated crop prospects in 5 States as of August 20, at 9,600,000 bales against 9,050,000 their estimate as of July 27. Liverpool reported covering and Continental buying supplied by realizing. Exports today 13,116 making 146,309 so far this season. Port receipts, 8,755. U. S. port stocks, 2,744,043.

Futures:	High.	Low.	Close.
October	7.22	7.00	7.01
December	7.40	7.22	7.23
January	7.51	7.32	7.33
March	7.70	7.53	7.54
May	7.88	7.67	7.72
July	8.03	7.88	7.88

NEW YORK MONEY MARKET.

New York, Aug. 27 (A.P.).—Call money, steady, 1½ per cent all day.

Time loans, steady, 60-90 days, 1¼@1½; 4 months, 1½@1¾; 5-6 months, 1¾@2 per cent.

Prime commercial paper, 1¾@2.

Bankers' acceptances, unchanged.

Bar silver, steady and unchanged at 27¾.

STOCK MOVEMENTS.

New York, Aug. 27 (A.P.).—What the stock market did:

	Thurs.	Wed.
Number of advances	167	268
Number of declines	241	140
Stocks unchanged	129	133
Total issues traded	537	541

BALTIMORE MARKETS.

Baltimore, Md., Aug. 27 (A.P.).—APPLES—Maryland, Pennsylvania and Virginia, baskets, summer rambos, U. S. 1s, 3-inch and up, 75; nearby, summer varieties, unclassified, bushel baskets, 35@65.

POTATOES—Eastern Shore Virginia, baskets, Cobblers, U. S. 1s, 1.50@1.75.

SWEET POTATOES—North Carolina, U. S. 1s, 2.75@3.00; ungraded, 2.50; Georgia, bushel baskets, yellows, U. S. 1s, 1.25.

BALTIMORE SECURITIES.

Baltimore, Aug. 27.—Closing prices:

Arundel Corporation	35
Baltimore Trust	28
C. & P. Telephone pf	118
Cons. G. E. L. & P	90
Fidelity & Deposit	135
First National Bank	40
Maryland Casualty	16
Monongah Pw. 7% pf	25¼
New Amsterdam Cas	27
Pa. Water & Power	61⅛
U. S. Fidelity & Guar	15

Real Estate Loans
(D. C. Property Only)

6%

No Commission Charged

You can take twelve years to pay off your loan without the expense of renewal. $1,000 for $10 per month, including interest and principal. Larger or small loans at proportionate rates.

PERPETUAL BUILDING ASSOCIATION

Established 1881.
LARGEST IN WASHINGTON.
Assets Over $25,000,000

Cor. 11th and E N.W.

JAMES BERRY, President.
EDWARD C. BALTZ, Secretary.

EQUITABLE

Co-Operative Building Association

Organized 1879
51ST YEAR COMPLETED

MONEY TO LOAN

on Real Estate or to Take Up First Mortgages

If you desire to purchase a home, to refinance present indebtedness or to improve your property, your application to the Equitable will receive prompt attention. Loans repayable monthly.

No Brokerage . . . No Commission

Subscriptions for the 101st Issue of Stock Being Received

EQUITABLE BUILDING
915 F Street N.W.

JOHN JOY EDSON, President
WALTER S. PRATT, Jr., Secretary

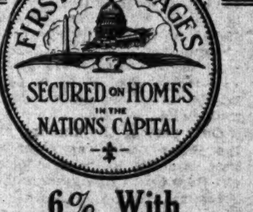

6% With Guaranteed Safety

When you invest in Guaranty first mortgages you are receiving the maximum of interest with positive protection of your principal. Every dollar you place in these high-type securities earns 6%. Your money is secured by direct first mortgage on income-producing properties here in the Nation's Capital, and backed by the resources of this corporation.

Send for Catalog and Current List of Offerings

Denominations as low as $100

Monthly Payments if Desired
Send for Booklet, "The Success Plan"

REAL ESTATE MORTGAGE & GUARANTY CORPORATION
1610 K St. N.W.
National 1403

We invite applications for

FIRST MORTGAGE LOANS

on residences and business properties in the District of Columbia and nearby Maryland suburbs . . . Lower Costs, Long Term (if desired), Valuable Prepayment Privileges . . . Three-year loans on newer properties without amortization

5½%

Loan Correspondent for "The Prudential"

H. L. RUST COMPANY
1001 FIFTEENTH STREET NATIONAL 8100
ESTABLISHED 1889

RAIL BONDS HIGHER IN MARKET UPTURN

Argentine Issues Recover Beyond Previous Losses; Utilities Quiet.

New York, Aug. 27 (A.P.).—The bond market provided some interesting developments today, although activity decreased sharply. Sales totaled $7,826,000, compared with $9,334,500 yesterday.

Probably the most striking fact was the recovery in rail issues, which was a general as yesterday, although the net gains were somewhat smaller. Possibly th upturn was a technical matter, as no news of a generally bullish nature was forthcoming. Indeed, July earnings of the more important carriers continued to compare unfavorably with the results for July last year. In this respect the report of the Atchison, Topeka & Santa Fe was notable as its decrease in net operating income was relatively less than in other railroads.

However, the breadth of the upward movement may be realized from the fact that a large and diversified group of rail bonds closed with gains ranging up to 1½ points after active trading. Among them were Canadian Pacific debenture 4s of 1960, Atchison generals 4s, Baltimore & Ohio 4½s of 1933, Chesapeake & Ohio series B 4½s, Rock Island refunding 4s of 1934, the Central 4s of 1988 and the 4½s of 1960, Illinois Central 4¾s of 1966, Erie 5s of 1975, Nickel Plate 4½s of 1978, Pennsylvania gold 5s of 1964 and Union Pacific refunding 4s.

A sharp recovery in Argentine obligations, which extended beyond yesterday's losses in some instances, featured the foreign group. The 5½s of 1962 jumped 7¼ points, the largest gain of the group, and other advances ranged upward from 1 point. Colombian issues were steady to irregularly higher. As a whole, changes in the rest of the foreign list were divided about evenly between gains and declines.

Treasury 4¼s of 1947-1952 featured the United States Government issues, which declined irregularly.

Public utility and industrial bonds were quiet. The former scored small irregular gains, but the majority of the latter closed slightly lower.

$80,000,000 in Bills Sold by Treasury

Highest Bid Is 99.856; Lowest, 99.838; Price Average, 99.844.

Secretary of the Treasury Mellon announced yesterday that the tenders for $80,000,000, or thereabouts, of 91-day Treasury bills dated August 31, 1931, and maturing November 30, 1931, which were offered on August 24, 1931, were opened at the Federal Reserve Banks on August 27.

The total amount applied for was $269,021,000. Except for one bid for $2,000 at the rate of about .50 per cent, the highest bid made was 99.856, equivalent to an interest rate of about .57 per cent on an annual basis. The lowest bid accepted was 99.838, equivalent to an interest rate of about .64 per cent on an annual basis.

Only part of the amount bid for at the latter price was accepted. The total amount of bids accepted was $80,019,000. The average price of Treasury bills to be issued is 99.844. The average rate on a bank discount basis is about .62 per cent.

German Bank Rate 10 Per Cent.

Berlin, Aug. 27 (A.P.).—For the first time since the boerse closed in mid-July, private discount rates were officially quoted today. Call money and long term, as well as short term, private discount rates were from 9½ to 10 per cent. The last quoted rates prior to the closing were 7 per cent for call money and 8 to 10 per cent for private discounts.

Extra Phone Dividend.

New York, Aug. 27 (A.P.).—Associated Telephone & Telegraph Co. has declared an extra dividend of 50 cents and the regular quarterly dividend of $1 on the Class "A" stock, payable October 1 to stockholders of record September 16. Similar extras were paid April 1 and July 1 of this year.

Wall Street Briefs

New York, Aug. 27 (A.P.).—The gold statement of the Federal Reserve Bank of New York for the week ended August 26 showed imports of $1,104,000 from Mexico and $111,000 chiefly from other Latin-American countries. Exports totaled $11,000, of which $3,000 went to Danzig, $2,000 to Latvia and $6,000 to Poland. There was no change in gold earmarked for foreign account.

Silvester W. Muldowney has been elected chairman of the board of National Union Radio Co. to succeed Joseph E. Davies, who remains a director and member of the executive committee. H. S. Peters, formerly executive vice president, has been elected president.

Columbia Gas & Electric Corporation has arranged to purchase from Kentucky By-Products Co. all that company's oil and gas properties for $1,500,000 principal amount of Columbia Gas 23-year 5 per cent debenture bonds. The properties aggregate 31,739 acres, of which 19,859 acres of oil and gas rights are owned in fee, and 11,880 acres are controlled by lease.

Cumberland Pipe Line Co. has called a special meeting of stockholders for September 15 in Winchester, Ky., to approve sale of the company to the Ashland Refining Co., of Ashland, Ky., for $420,000.

The Bank of the Republic of Uruguay has been authorized to ship $5,000,000 in gold, of which $3,000,000 would be used for service on the foreign debt.

DAILY COTTON MARKET.

New York, Aug. 27.

PORT MOVEMENT.

	Middl'g.	Receipts.	Exports.	Stock.
N. Orleans	6.77	486	150	552,370
Galveston	6.55	36	.....	388,765
Mobile	6.10	37	.....	217,091
Savannah	6.42	1,653	.....	339,382
Charleston	....	56	.....	152,748
Wilmi'gton	....	.....	.....	3,067
Norfolk	6.75	.....	.....	48,368
Baltimore	....	.....	.....	500
New York	7.05	.....	.....	228,734
Boston	....	.....	.....	2,700
Houston	6.90	1,105	8,643	668,982
Min. ports	....	.....	96	48,835
C. Christi	....	5,382	2,111	89,284
Tl. today	....	8,755	11,000	2,738,844
Total week	....	47,505	23,769	.....
Tl. season	....	134,085	138,121	.....

Sales—New Orleans, 172; Galveston, 75; Mobile, 4; Savannah, 54; Norfolk, 3; Houston, 4,424. Total sales today, 4,732.

INTERIOR MOVEMENT.

	Middl'g.	Receipts.	Ship'ents.	Stock.
Memphis	6.00	508	1,647	85,931
Augusta	6.56	590	534	84,215
St. Louis	....	91	691	3,334
Ft. Worth	5.85	.....	.....	.....
Lit. Rock	5.85	.....	.....	10,899
Atlanta	6.25	.....	.....	.....
Dallas	5.95	.....	.....	.....
Mont'mery	6.05	.....	.....	.....
Tl. today	....	1,189	2,872	184,379

Sales—Memphis, 130; Augusta, 18; Fort Worth, 1,474; Dallas, 4,900. Total sales, 6,522.

NEW YORK CURB MARKET TRANSACTIONS OF YESTERDAY

DOMESTIC BONDS.

Sales in hundreds.		High	Low	Close
	A			
12	Alabama Power 4½s, 1967	98⅞	98¾	98¾
4	Am Comwlth 5½s, 1953	56⅞	56	56⅝
8	Am Comwlth Pow 6s, 1940	68½	68½	68½
7	Am Community P 5½s, 1953	60	59	59
7	Am G & E 5s, 2028	99⅞	99⅞	99⅞
1	Am G & Pow 6s, 1939	87	87	87
4	Am G & Pow 5s, 1953	63	62½	63
9	Am Pow & L 6s, 2016	104¼	104¼	104¼
7	Am Rad 4½s, 1947	100⅝	100½	100⅝
1	Am Roll M 5s, 1948	73⅞	73⅞	73⅞
3	Am Roll M 4½s, 1933	91	90½	90½
10	Appalach Gas 6s, 1945	57	56½	56⅞
1	Appalach Gas 6s, 1945, B	47	47	47
12	Appalach Pow 5s, 1956	103⅜	103½	103½
5	Appalach Pow 6s, 2024, A	103⅜	103⅜	103⅜
8	Ark Pow & Lt 5s, 1956	99⅝	99½	99½
27	Asso Elec 4½s, 1953	88½	87⅞	88
38	Asso G & E 5s, 1950	65⅝	65¼	65¼
4	Asso G & E 5½s, 1977	78½	77	78½
41	Asso G & E 5s, 1968	68¼	67⅝	68¼
4	Asso G & E 4½s, 1948	62½	62	62½
48	Asso G & E 4½s, 1949, C	60½	60	60½
12	Asso Tel Util 5½s, 1944, C	79⅞	79	79
1	Asso Tel Util 6s, 1933	99⅝	99⅝	99⅝
22	Asso Tel & Tel 5½s, 1955, A	88	87¾	88
1	Asso Tel Co 5s, 1965, A	102⅞	102⅞	102⅞
	B			
3	Bell Tel Can 5s, 1955, A	106¼	106¼	106¼
11	Bell Tel Can 5s, 1957, B	106⅛	106	106
7	Birmingham Elec 4½s, 1968	98½	98½	98½
5	Boston & Maine 6s m, 1933	101	101	101
	C			
4	Can Nat Ry Eq 7s, 1935, E	106	106	106
3	Cap Admin 5s, 1953, A, xw	88	88	88
5	Cap Admin 5s, 1953, A, ww	88½	86½	88½
3	Caro P & L 5s, 1956	104	103⅞	103⅞
8	Caterp Trac 5s, 1935	99⅞	99⅝	99⅝
2	Cent Ill P S 5s, 1968, G	101	100½	101
6	Cent Me 4½s, 1957, E	99¼	99	99
12	Cent P & L 5s, 1956	91½	90⅞	90¾
25	Cent Pub Serv 5½s, 1949	70⅞	70½	70⅞
7	Cent St El 5s, 1948	60	60	60
3	Chic Dist El 4½s, 1970, A	92¼	92¼	92¼
1	Chic Ry cod 5s, 1927	58⅜	58⅜	58⅜
2	Cigar Stores Real 5½s, 1949, A	66⅝	66⅝	66⅝
2	Cities Serv 5s, 1966	62½	62⅜	62⅜
76	Cities Serv 5s, 1950	65⅞	64¾	65⅞
2	Cities Serv Gas 5½s, 1942	61½	61½	61½
12	Cities Serv Pow 5½s, 1952	77¾	77⅝	77¾
2	Comwlth Edis 4½s, 1956, C	104	104	104
27	Comwlth Ed 4s, 1981, F	94½	94¼	94⅜
14	Community P & L 5s, 1957	83¾	82½	82½
5	Cons Gas Balt 5½s, 1952, E	107¾	107¾	107¾
20	Cons Gas Balt 4s, 1981	99	98⅞	99
2	Cons Gas Util 6s, 1943, A	61½	60½	60½
1	Cons Pub 6¾s, 1936	95	95	95
2	Consum Pow 4½s, 1958	104¾	104½	104½
37	Cont Gas & El 5s, 1958, A	84⅞	84⅜	84⅞
15	Cont Oil 5½s, 1937	84¾	84¼	84¼
10	Crane Co 5s, 1940	101½	101½	101½
6	Cudahy P 5½s, 1937	96½	96	96
5	Cudahy Pack 5s, 1946	102½	102½	102½
25	Cumberland C P & L 4½s, 1956	99½	99	99
	D			
4	Detroit C Gas 6s, 1947, A	106½	106⅜	106⅜
2	Dix Gulf Gas 6½s, 1937, A, ww	89½	89½	89½
	E			
11	East Util Inv 5s, 1954, A	58	57½	57½
6	Ed Elec Ill 5s, 1933	102¾	102¾	102¾
10	Elec Pow & Lt 5s, 2030	81¼	81	81
5	Empire O & R 5½s, 1942	56¼	56¼	56¼
	F			
5	Fairbanks Morse 5s, 1942	85	85	85
1	Fed Water 5½s, 1954	60¾	60¾	60¾
4	Firestone Cot M 5s, 1948	85	84½	84½
1	Fisk Rub 5½s, 1931	21	21	21
16	Fisk Rub 5½s, 1931, c o d	21	19½	19½
7	Fla Pow & Lt 5s, 1954	86½	86¼	86¼
	G			
25	Gatineau Pow 5s, 1956	88½	88	88
4	Gatineau Pow 6s, 1941	80	78⅝	78⅝
1	Gatineau Pow 6s, 1941, B	78½	78½	78½
3	Gen Bronze 6s, 1940	58½	58¼	58¼
1	Gen Pub Util 6s, 1931	91	91	91
3	Geo Power 5s, 1967	102¾	102½	102¾
8	Gillette 5s, 1940	91	90½	91
1	Glidden Co 5½s, 1935	89	89	89
4	Gobel (A) 6½s, 1935, A	63½	63	63½
10	Grand Trunk West Ry 4s, 1950	81	78	78
1	Grand Trunk 6½s, 1936	105	105	105
3	Gulf Oil Pa 5s, 1947	102	102	102
32	Gulf Oil Pa 5s, 1937	103	102⅝	102⅝
19	Gulf St Ut 5s, 1956, A	95½	95	95
	H			
5	Hood Rub 7s, 1936	65	65	65
5	Houst Gulf Gas 6s, 1943, A	76¼	76	76¼
2	Hygrade Foods 6s, 1949, A	46	46	46
	I			
5	Ill Pow & Lt 5s, 1956, C	98	97¾	97¾
1	Ill Pow & Lt 6s, 1953, A	105	105	105
1	Ill Pow & L 5½s, 1954, B	103⅜	103⅜	103⅜
3	Indianapolis P & L 5s, 1957, A	104⅝	104½	104⅛
3	Insull Util Inv 6s, 1940, B	81⅞	81	81
1	Intercont Pow 6s, 1948, A, ww	30	30	30
6	Interl Pow Sec 6½s, 1955 C	86⅞	86⅞	86⅞
1	Interl Pow Sec 6½s, 1954 B	103½	103½	103½
4	Interl Sec Am 5s, 1947	69¼	68	69¼
5	Int Tel 5s, 1961 A	92	92	92
9	Inters Pow 6s, 1952	72⅞	72½	72⅞
29	Inters Pow 5s, 1957	87	87	87
1	Inters Pow 5s, 1957 new	88⅛	88⅛	88⅛
8	Iowa-Neb Lt & P 5s, 1957	95⅛	95	95
5	Iowa P & L 4½s, 1958 A	96⅜	96¼	96¼
	J			
17	Jersey Cent P & L 5s, 1947 B	104⅛	103¾	104
	K			
4	Kan Pow 5s, 1947 A	100	100	100
3	Kentucky Util 5s, 1969 I	100½	100½	100½
2	Kentucky Util 5½s, 1955 F	104½	104½	104½
2	Keystone Pub Serv 5s, 1978	100	100	100
1	Keystone Tel 5½s, 1955 A	58	58	58
35	Kop Gas & C 5½s, 1950	103	102½	102½
4	Kop Gas & C 5s, 1947	98¾	98	98¾
	L			
1	Laclede Gas 5½s, 1935	100⅜	100⅜	100⅜
1	Los Ang Pacific 4s, 1950	86⅞	86½	86½
8	Louis P & L 5s, 1957	101½	101¼	101¼
	M			
5	Mass Gas 5½s, 1946	105	105	105
1	Mass Gas 5s, 1955	101¾	101¾	101¾
1	McCord Rad 6s, 1943 ww	46	46	46
6	Metro Ed 4s, 1971	93½	93¼	93½
2	Mid West Util 5s, 1933	96½	96½	96½
1	Mid West Util 5s, 1935	92⅝	92⅝	92⅝
3	Minn G Lt 4½s, 1950	93⅝	93¼	93¼
3	Minn P & L 4½s, 1978	97¼	96⅞	96¾
1	Miss Pow & Lt Co 5s, 1957	95½	95½	95½
27	Mononga W P 5½s, 1953 B	101⅜	101⅜	101⅜
	N			
6	Narragansett 5s, 1957	103½	103¼	103½
10	Nathan Strauss 6s, 1938	98½	98½	98½
2	Natl El Pow 5s, 1978	68	67½	68
10	Nat Pow & Lt 6s, 2026 A	103⅞	103⅛	103⅛
36	Nat Pow & Lt 5s, 2030 B	84½	84	84½
17	Nat Pub Serv 5s, 1978	68⅝	68¼	68½
1	Nat Trade Journal 6s, 1938	8	8	8
1	Nebr Pow 6s, 2022 A	111	111	111
4	Neisner Bros 6s, 1948	51¼	50	51¼
9	Nevada Cal El 5s, 1956	87	85⅜	85⅝
32	New Eng G & E 5s, 1950	88	87½	87⅞
2	New Eng Gas & El 5s, 1948	87⅝	87⅝	87⅝
13	New Eng Gas & El 5s, 1947	88	87¾	87⅞
2	New Eng Pow 5½s, 1954	89¼	89	89
15	New Eng Pow 5s, 1948	82	81⅞	82
28	N Y Pow & Lt 4½s, 1967	100½	100¼	100⅜
4	Niag Falls Pow 6s, 1950	106⅜	106⅜	106⅜
5	Nor Cont Util 5½s, 1948 A	56⅛	56	56
23	Nor Ind Pub Serv 5s, 1966 C	104½	103⅞	104½
4	Nor Ind Pub Serv 4½s, 1970 E	98⅞	98½	98½
3	Nor Ind Pub Ser 5s, 1969	104⅜	104	104⅜
1	Nor Oh Tract & Lt 5s, 1956	102⅛	102⅛	102⅛
5	Nor State Pow 5½s, 1940	104	104	104
8	Nor State Pow 4½s, 1961	99	99	99
2	Nor Tex Ut 7s, 1935, xw	95⅜	95⅜	95⅜
4	Nor West Pow 6s 1960	77¾	76	77¾
	O			
1	Ohio Edison 5s, 1960	104¼	104¼	104¼
3	Ohio Pow 5s 1952 B	104⅜	104⅜	104⅜
6	Ohio Pub Serv 5s 1954 D	104½	103⅝	103⅝
6	Pac Gas & El 4½s, 1957, E	101⅝	101½	101⅝
24	Pac G & E 4½s 1960 F	101⅝	101½	101⅝
20	Pac G & E 5½s 1952 C	106⅛	106¼	106⅛
5	Pac G & E 6s 1941 B	114½	114½	114½
6	Pac P & L 5s 1955 new	98¾	98½	98½
1	Pac Pub Serv 5s 1936	98¼	98¼	98¼
2	Pac West Oil 6½s 1943	58	58	58
7	Penn Cent P & L 4½s 1977	97½	97¼	97¼
1	Penn El 4s, 1971, F	92⅞	92⅞	92⅞
1	Penn Oh Ed 6s 1950, xw	103¼	103¼	103¼
5	Penn Oh Ed 5½s 1959 B	100¾	100¾	100¾
8	Penn Oh Pow & Lt 5½s 1954 A	105	105	105
1	Peo Gas L & C 4s 1981 B	96	96	96
1	Peop Lt & P 5s 1979 ww	33⅝	33⅝	33⅝
2	Phila El Pow 5½s 1972	107½	107¼	107⅜
3	Pitts Coal Co 6s 1949	88	87	87
20	Potomac Edis 5s, 1956, E	104½	104	104
1	Pub Ser N Ill 4½s 1981 F	98⅞	98⅞	98⅞
3	Pug Sd P & L 5½s, 1949	101¾	101¾	101¾
1	Pug Sd P & L 5s 1950 C	100	100	100
5	Pug Sd P & L 4½s 1950 D	94½	94½	94½
	Q			
5	Queens Boro Gas 5½s 1952 A	104	104	104
25	Quebec Pow 5s A 1968	101½	101½	101½
	R			
4	Rep Gas 6s 1945 A	83	82⅞	83
	S			
8	St L Gas & Coke 6s, 1947	31¼	31⅛	31⅛
12	Safe Har Wat 4½s 1979	101¼	101	101
8	San Ant Pub Ser 5s 1958 B	99½	99	99½
8	Servel Inc 5s, 1948	81	80	80
28	Shawing W & P 4½s, 1967, A	93⅞	93¼	93¼
17	Shawing W & P 4½s 1970 D	93¼	92⅞	93¼
3	Silica Gel Corp 6½s 1932 ww	87	80	87
3	Snider Pack 6s 1932	42¼	42¼	42¼
2	S E P & L 6s 2025 A xw	103½	103½	103½
2	South Cal Ed 5s 1951	106	106	106
5	South Cal Ed 5s, 1952	106	105½	106
1	South Cal Ed 5s, 1954	105½	105½	105½
6	South Cal Gas 5s 1937	95⅝	95⅝	95⅝
1	South Cal Gas 4½s 1961	96⅛	96⅛	96⅛
4	Southern Nat Gas 6s 1944	56	55	55
5	Southwest Asso Tel 5s, 1961, A	92	92	92
1	Southwest G & E 5s, 1957, A	94¾	94¾	94¾
5	Staley Mfg 6s, 1942	80	78⅞	78⅞
5	Stand G & E 6s, 1935	99⅝	99⅝	99⅝
3	Stand G & E 6s, 1935, conv	101	100½	101
4	Stand G & E 6s, 1951	96⅝	96½	96½
16	Stand G & E 6s, 1966	97⅝	97¼	97⅝
13	Standard P & Lt 6s, 1957	94⅝	94	94¼
5	Stand Tel 5½s, 1943	76⅛	76⅛	76⅛
2	Sun Oil 5½s, 1939	101¼	101¼	101¼
9	Swift & Co 5s, 1940	101⅝	101¼	101⅝
1	Swift & Co 5s, 1944	103¾	103¾	103¾
	T			
1	Tenn El Pow 5s, 1956	104	104	104
5	Tenn Pub Serv 5s, 1970	99⅛	99	99
4	Tex City Gas 5s, 1948	62	62	62
9	Tex El Serv 5s, 1960	99⅝	99½	99⅝
1	Tex P & Lt 5s, 1956	102½	102½	102½
8	Tri Util 5s, 1979	14¼	13½	13½
	U			
6	Ulen & Co 6s, 1944	64½	60	60
1	Union Elec 5s, 1967, B	105¼	105¼	105¼
1	Union Gulf Corp 5s, 1950	103	103	103
1	Un Lt & P 6½s, 1974	99	99	99
6	Un Lt & P 6s, 1975	91¼	91¼	91¼
1	Un Lt & P 5½s, 1959	104⅞	104⅞	104⅞
36	Un Lt & Ry 5½s, 1952	90¼	90	90¼
2	Un Lt & Ry 6s, 1952, A	107½	107¼	107½
4	U S Rubber 6s, 1933	87½	87½	87½
3	U S Rubber 6½s, 1932	99	98⅞	98⅞
3	U S Rubber 6½s, 1933	92⅞	92⅞	92⅞
2	U S Rubber 6½s, 1934	76	75	75
2	U S Rubber 6½s, 1935	75	75	75
1	U S Rubber 6½s, 1936	62½	62½	62½
	V			
6	Van Sweringen 6s, 1935	49½	49	49½
2	Virginia Pub Serv 6s, 1946	91¾	91¾	91¾
6	Virginia Pub Serv 5½s, 1946, A	97	96½	96½
6	Virginia Pub Serv 5s, 1950, B	89½	89	89
	W			
2	Ward Bak 6s, 1937	102¾	102¼	102¾
7	West Penn Pow 4s, 1961, H	97⅞	97¾	97⅞
23	West Tex Util 5s, 1957, A	76⅝	75¼	75¼
18	Wisc P & L 5s, 1958, F	103⅜	102½	102½
4	Westvaco Chlor 5½s, 1937	103	103	103

FOREIGN BONDS.

Sales in hundreds.		High	Low	Close
	B			
10	Buenos Aires Prov 7½s, 1947	53½	53⅜	53⅜
	C			
4	Cauca Val 7s, 1948	27	26½	26½
2	Chile Mtg Bk 6s, 1931	29⅞	28½	28½
1	Cuban Tel 7½s, 1941, A	94½	94½	94½
	D			
2	Danish Con 5s, 1953	100	100	100
	E			
1	Ercole Mar El 6½s, 1953, A, ww	66¼	66¼	66¼
2	Europ Elec 6½s 1965 xw	63½	63½	63½
10	Europ Mtg 7s 1967 C	52	52	52
	F			
10	Finland R M Bk 6s 1961	64½	64½	64½
	G			
3	Ger Cons Mun 7s 1947	57	56	57
	H			
7	Hamburg El 7s, 1935	95	94	94
2	Hamburg El 5½s 1938	55	55	55
	I			
4	Isotta Fras 7s 1942 ww	58	58	58
7	It Sup Pow 6s 1963 A xw	63½	63½	63½
	M			
12	Mendoza Pr 7½s 1951	35	32	34
	P			
1	Parana Braz 7s 1958	20	20	20
	R			
1	Rio de Janeiro 6½s, 1959	24½	24½	24½
14	Ruhr Gas 6½s 1953 A	54¾	53	54
10	Russ 5½s 1921	2¼	2	2
	S			
2	Saarbrueck 7s 1935	100	100	100
2	Santa Fe Arg 7s 1945	49	49	49
4	Santiago Chile 7s 1949	30	25	25
3	Stinnes 7s 1936 xw	50	49¼	49¼
5	Stinnes 7s 1946 xw	45	45	45
	T			
10	Terni Elec 6½s 1953	73	73	73
	U			
1	Unit Elec Serv 7s 1956	75	75	75

Total stock sales today, 190,000 shares. Total stock sales year ago, 325,300 shares. Total bond sales today, $2,200,000. Total bond sales year ago, $1,979,000.

Sales in hundreds.		High	Low	Close
	A			
7	Affiliat Prod (1.60)	21¼	20⅞	20⅞
1	Ainsworth	8½	8½	8½
1	Allegh Gas	1⅛	1⅛	1⅛
3	Allied Int Inv cv pf	21	20	20
1	Alumn Co Am pf(6)	99¾	99¾	99¾
1	Alum Goods (1.20)	13½	13½	13½
350	Alum Co Am AS	125	121¾	123
1	Alum Ltd pf (6)	82	82	82
1	Am Austin	½	½	½
1	Am Cit P&LA (3r)	33⅜	33⅛	33⅛
9	Am C P&LB(10%f)	6⅝	6⅝	6⅝
16	Am C Pow A (10%f	12	11½	12
1	Am Corp (.15h)	3	3	3
50	Am Corp war	⅛	⅛	⅛
9	Am Cyan B	7½	7⅜	7½
42	Am Equities	5½	5¼	5⅜
2	Am & Fgn P war	16½	16½	16½
1	Am Fdrs 1st pfD(3)	37	37	37
1	Am Founders	2⅝	2⅝	2⅝
3	Am Gas & El (1a)	67	66	67
2	Am G & E pf (6)	110½	110½	110½
1	Am Invest B	5¼	5¼	5¼
3	Am Invest war	1¼	1¼	1¼
2	Am Maracaibo	⅝	⅝	⅝
3	AmSta P S A(1.60r)	7	7	7
51	Am Sup P (.40)	11	10⅝	10¾
21	Am Ut & G B vtc	1⅛	1	1
1	Am Yvette (¼)	1⅞	1⅞	1⅞
2	Anglo Chi Nit	1	1	1
72	Appalach Gas	4¼	4⅛	4¼
2	Ark Nat Gas	4⅝	4⅝	4⅝
32	Ark Nat Gas A	4½	4¼	4½
1	As G&El al ctf(1.60)	17¼	17¼	17¼
3	As G & El A (1r)	12⅛	11⅞	12
1	Atl Cst Fish	5	5	5
4	Atlas Ply (2)	6	5½	6
3	Atlas Util	7¼	7⅛	7¼
1	Autom Vot M	4½	4½	4½
	B			
1	Bickford pf (2½)	30	30	30
56	Bahia Crop	4	3⅛	3¾
1	Bliss E W (1a)	13	13	13
2	Blue Ridge	3¼	3¼	3¼
1	Blue R cvt pf (3r)	31	31	31
50	Borne Scry AS	13	13	13
10	Bos & A RR(8¾)AS	181	181	181
2	Bulova Wat pf(3½)	24	23⅞	24
	C			
1	Can Marc Wire	2⅝	2⅝	2⅝
1	C Hud G&Evtc(.80)	20	20	20
17	Cent P S A (5%f)	7½	7¼	7⅜
50	C & S W Ut p(7)AS	90	90	90
12	Cent St El (10%f)	6⅞	6⅝	6⅞
1	Cent St El pf xw(6)	58	58	58
1	Cen W P S A(1½g)	17⅜	17⅜	17⅜
53	Cities Ser (.30a)	10⅝	10½	10⅝
2	City Serv pf (6)	63⅝	63	63⅝
2	Claude Neon Lts	4	4	4
1	Cleve Tract	4	4	4
7	Colomb Syn	⅛	⅛	⅛
1	Col O & G vtc	3¾	3¾	3¾
19	Col Pict vtc (¾h)	10½	9	9⅞
50	Comwlth Edis(8)AS	198½	197¼	198½
30	Comwlth & So war	1⅝	1½	1⅝
12	CommW S (.12½a)	7⅞	7⅝	7¾
1	Cons Thea vtc	1⅛	1⅛	1⅛
50	Cont Sh pf B AS	21	21	21
5	Cord Corp	7⅜	7¼	7¼
1	Creole Pet	2⅝	2⅝	2⅝
25	Cresson Gold (.04)	⅝	⅝	⅝
10	Cuban Ca war	⅛	⅛	⅛
650	Cumb Pipe L (2)AS	38¾	35	35
2	Curtiss Mfg A	19	19	19
3	Cusi Mex	⅝	⅝	⅝
	D			
33	Dayton Airpl	¾	⅝	¾
2	Deere & Co	19	19	19
3	De Forest	3½	3½	3½
1	Derby Oil	3⅜	3⅜	3⅜
1	Dresser B (2) XD	17¾	17¾	17¾
23	Duquesne Gas	½	½	½
26	Durant Mot	1⅛	1	1
	E			
1	Eisler Elec	3½	3½	3½
110	El Bond & S (6%f)	37½	36⅝	36⅞
1	El Bond & Sh pr(6)	102¾	102¾	102¾
2	El Bo & Sh 5 pf (5)	89⅝	89⅝	89⅝
2	El Pow As A (1)	13⅝	13½	13½
10	El P & L opt war	20⅞	20⅝	20⅝
50	Eureka Pipe (4)AS	36	36	36
3	Europ El deb rts	1¾	1¾	1¾
	F			
2	Fairchild Av A	3¼	3	3
	F			
2	Feder Met	8	8	8
1	Flintkote A	6¼	6¼	6¼
5	Ford M Can A(1.20)	17⅞	17⅝	17⅞
13	Ford M Ltd (.366)	10⅝	10½	10⅝
1	Foremost Fab	½	½	½
1	Fox Theater A	2⅝	2⅝	2⅝
	G			
1	Gen Alloys	3	3	3
7	Gen Th Eq cv pf	4¼	3⅞	4
2	Globe Undrw (.15k)	7⅝	7⅝	7⅝
1	Golden Center Min	½	½	½
7	Goldman Sachs	5¼	5⅛	5⅛
2	Gorh Inc pf	14	14	14
1	Gotham Knit	¼	¼	¼
10	Gt A&P nv(6¼g)AS	215	215	215
10	Gt A&P 1 pf (7) AS	119	119	119
2	Gulf Oil Pa (1½)	65	65	65
	H			
6	Hamilton Gas vtc	3⅞	3⅝	3¾
5	Hir Walker (½)	4⅞	4⅞	4⅞
5	Holling Gold (.65)	6⅛	6	6⅛
1	Hudson Bay M & S	3¾	3¾	3¾
3	Humble Oil (2)	64⅝	63⅝	63⅝
	I			
1	Imp Oil Can (½)	13¼	13¼	13¼
1	Ind Ter Ill A	10	10	10
4	Insull Util (6%f)	27	26⅞	26⅞
1	Ins Co N Am (2½g)	51⅜	51⅜	51⅜
1	Intercon Petrol	⅜	⅜	⅜
13	Internat Pet (1)	13	12⅝	12¾
1	Inter Sup Pow (1)	22	22	22
12	Inter Util B	6½	6⅛	6½
2	Inters Eq cv pf (3)	22½	22	22
	K			
1	Kolster Brandes	1¾	1¾	1¾
50	Kings CoLtdpB(7)AS	115½	115½	115½
	L			
3	Lehigh C & N(1.20)	20⅛	19⅞	19⅞
3	Leonard Oil	1	⅞	1
1	Lake Sh M (1.50g)	27½	27½	27½
1	Long Is Lt (.60)	30	30	30
20	Long Is pf (7) AS	111⅝	111⅝	111⅝
	M			
8	Mac Marr St (1)	11⅝	11⅝	11⅝
2	Magdalena Syn	⅛	⅛	⅛
1	Mapes Cons (4g)	40⅞	40⅞	40⅞
5	Mass Util Asso	3¾	3½	3½
3	Mavis Bott A	2½	2⅜	2½
1	Mead John (4½g)	70	70	70
1	Memphis N G (.60)	8½	8½	8½
1	Mesta Mach (2)	26	26	26
125	Metro Ed pf (6) AS	100¾	100¼	100¾
1	Mexico Ohio Oil	3¾	3¾	3¾
6	Mid W St Ut(10%f)	9¼	9	9
9	Mid W Util (8%f)	16⅞	16⅝	16⅞
1	Mid W Ut A war	1	1	1
1	Mid W Ut B war	1⅜	1⅜	1⅜
1	Miller & Sons	9	9	9
34	Mo Kans P L	4⅜	4	4⅜
2	Mo Kan P L B vtc	⅛	⅛	⅛
50	Mohawk H 1pf(7)AS	107¼	107¼	107¼
4	Mount Prod (1)	5¼	5	5¼
	N			
2	Nat Am Co	2½	2¼	2½
6	Nat Avia	6¼	6	6
6	Nat Fam Strs	1½	1½	1½
10	Nat Investors	5⅜	5¼	5¼
2	Nat Leather	½	½	½
150	N P&L 6% p(6)AS	100	100	100
4	Nat P S A(1.60)XD	17½	17½	17½
16	Nat Service	1½	1¼	1½
12	NatS T Sec A(.60a)	21¼	20⅞	21
2	Nat Sug Ref (2)	31⅜	31⅜	31⅜
1	New Bradford	4⅛	4⅛	4⅛
10	N Eng Pow pf(6)AS	81⅛	81⅛	81⅛
2	N J Zinc (2)	37½	36⅞	37½
36	Niag Hud P (.40)	10½	10⅜	10⅜
11	Niag Hud A war	1¾	1¾	1¾
1	N Am Av A war	½	½	½
1	Nor Europ Oil	⅛	⅛	⅛
50	N Ind P S 6pf(6)AS	102¾	102¾	102¾
1	Nor States P A (8)	118¼	118¼	118¼
	O			
2	Ohio Copper	⅛	⅛	⅛
6	Ohio Oil pf (6)	92½	92	92
1	Outboard Mot A	4⅛	4⅛	4⅛
	P			
1	Pac G&E 1 pf (1½)	29⅜	29⅜	29⅜
12	Pan-Am Airways	25⅞	25½	25½
1	Pantepec Oil	½	½	½
4	Paramt Cab	5⅛	5	5⅛
1	Parke Davis (1.65g)	26½	26½	26½
100	Parker Rustp (3)AS	78	76	76
4	Pennroad (.40k)	5⅛	5⅛	5⅛
1	Perfect Circle (2)	40	40	40
43	Philip Morris	3	2⅞	3
1	Philip Morris A	17	17	17
2	Phoenix Sec	1¼	1¼	1¼
1	Pilot Radio A	9½	9½	9½
1	Pines Wint'fr't (1)	13½	13½	13½
1	Pitney Bowes (4%f)	5½	5½	5½
2	Plymouth O (1)	10½	10⅜	10⅜
7	Potrero Sugar	4	3½	4
1	Premier Gold (.12)	⅛	⅛	⅛
4	Pruden Inv	10⅞	10⅝	10⅝
30	Pruden Inv pf(6)AS	88	88	88
4	Pub Ut Hold war	½	½	½
3	Pub Ut Hold xw	3⅜	3¼	3¼
20	Pug Sd P 6 pf(6)AS	99¾	99¾	99¾
	Q			
100	Quaker Oats (7) AS	139½	138	139½
6	Q R S De Vry	2⅝	2¼	2⅝
	R			
24	Reiter Foot	2⅜	1¾	1⅞
3	Relian Manage	4⅜	4⅜	4⅜
5	Rep Gas	8⅝	8¼	8⅝
5	Rossia Intl (.10k)	3	3	3
1	Ryan Cons	2	2	2
	S			
1	St Regis Pap (.60)	11⅝	11⅝	11⅝
4	Salt Cr Prod (1.40)	6	6	6
2	Seaboard Util (.28)	2⅞	2⅞	2⅞
9	Segal Lock (½r)	5½	5⅜	5⅜
22	Sec All Cor n v (1)	13¼	13	13
1	Selected Indus	2⅝	2⅝	2⅝
1	Sel Ind pr pf (5½)	52½	52½	52½
2	Shawinigan (2½)	40	40	40
6	Shenandoah pf (3r)	30	30	30
30	Sher W AA p (6)AS	104¾	104¾	104¾
3	Silica Gel ctf	4¼	4¼	4¼
4	Solar Ref	16⅝	16¼	16⅝
1	S Cal E C p(1.37½)	27¼	27¼	27¼
4	Southern Corp	3	3	3
4	So Nat Gas	1⅝	1⅝	1⅝
3	So Penn Oil (1)	20⅛	19½	19½
2	S W Gas Ut	2⅝	2⅝	2⅝
2	Spieg May S pf	32	29¼	29¼
17	Stuhl-Meyer (1.20)	16¼	16¼	16¼
10	Stand Mot	⅛	⅛	⅛
26	St Oil Ind (1)	27¼	27	27
15	St Oil Ky (1.60)	21⅜	20⅞	20⅞
1	Stein Cosm	4⅜	4⅜	4⅜
3	Strauss (Nathan)	¼	¼	¼
6	Stutz Mot Am	11¾	11½	11¾
6	Sunray Oil (5%f)	1⅜	1¼	1¼
1	Swift & Co (2)	25⅞	25⅞	25⅞
	T			
1	Technicolor	6⅜	6⅜	6⅜
3	Todd Ship (4)	40	40	40
6	Transcont Air	5⅜	5¼	5¼
8	Trans Lux	5⅜	5⅜	5⅜
3	Tri Utilities	2¼	2	2
3	Tubize Ch B	5	5	5
1	Tung Sol L pf (3)	26⅝	26⅝	26⅝
	U			
1	Union Am Inv	18¾	18¾	18¾
15	Unit Founders	4¾	4⅝	4⅝
15	United Gas	6⅛	6	6
2	Unit Gas war	2¼	2⅛	2¼
3	Unit Gas pf (7)	78⅝	78	78
7	Un Lt & Pow A (1)	20¼	19⅝	19⅝
1	Unit Shoe M (2½)	53½	53½	53½
2	U S & I Sec pf	36½	35⅛	36½
7	U S Elec Pow	4⅛	4	4
75	U S Pl Cds (2½)AS	34	33	33
1	Unit Stores vtc	1⅛	1⅛	1⅛
7	Unit Verde (1)	8⅝	8½	8½
1	Utility Equities	4½	4½	4½
11	UtilP&L (1.02½g)	8¼	8	8¼
100	Ut P&L 7% pf(7)AS	91½	91	91½
	W			
1	Wenden Cop	¼	¼	¼
31	Woolworth Ltd	11	10⅞	10½
1	Wrigt Harg (12½g)	3¼	3¼	3¼
	Y			
1	Y Oil & Gas	1	1	1

BOND SALES ON NEW YORK EXCHANGE

UNITED STATES GOVERNMENT BONDS (Dollars and thirty-seconds) (Sales in $1,000)

Sale	Issue.	High.	Low.	Last.
15	Liberty 3½s, 1932-47	102.11	102.10	102.11
40	Liberty 1st 4¼s, 1932-47	102.31	102.28	102.28
44	Liberty 4th 4¼s, 1933-38	104.26	104.24	104.25
1	Liberty 4th 4¼s reg, 1933-38	104.22	104.22	104.22
210	Treasury 4¼s, 1947-52	112.4	112.3	112.3
31	Treasury 4¼s reg, 1947-52	108	107.29	107.29
4	Treasury 3¾s, 1946-56	106.4	106.4	106.4
6	Treasury 3⅜s, 1940-43	102.18	102.18	102.18
4	Treasury 3⅜s, 1943-47	102.25	102.25	102.25
74	Treasury 3⅛s, 1946-49	101.4	101	101.2

CORPORATION BONDS

Sales	Issue.	High.	Low.	Last.
	A			
4	Alleghany Corp 5s, 1950	53¼	53	53
60	Am & Foreign P 5s, 2030	70⅞	70	70¼
1	Am Chain 6s, 1933	100	100	100
14	Am I G Chem 5½s 1949	94⅝	94	94
7	Am Metal 5½s, 1934	71⅝	71⅝	71⅝
3	Am Smelting 5s, 1947	103¼	103	103
24	Am Tel & Tel 5½s, 1943	111	110⅝	111
34	Am T & T 5s, 1965	109½	109⅜	109½
7	Am T & T cvt 4½s, 1939	128¼	128	128¼
1	Am W W & Elec 5s, 1934	102	102	102
6	Am Chil Nitrate 7s, 1945	55	53	54½
1	Arm & Co r'est 4½s, 1939	76	76	76
20	A T & S F cvt 4½s, 1948	112½	112⅜	112⅜
38	A T & S F gen 4s, 1995	99½	99¼	99½
1	Atl Gulf & W I 5s, 1959	49½	49½	49½
	B			
3	Balt & Ohio rfg 5s, 1995	92	91¼	92
111	Balt & Ohio 4½s, 1933	96⅝	96¼	96½
67	Balt & Ohio cvt 4½s, 1960	78	77	77
14	Beth Steel p m 5s, 1936	103½	102	103½
57	Bklyn Man Trans 6s, 1968	100⅜	100⅜	100⅜
4	Buf Gen Elec 4½s, 1981, B	106⅜	106⅜	106⅜
	C			
9	Can Nat Ry 4½s, 1957	100¼	100	100¼
13	Can Nat Ry 5s, 1969, July	105⅜	104¾	104¾
5	Can Pac 4½s, 1960	96¼	96	96¼
57	Can Pac deb 4s, perp	81⅝	81	81⅝
2	Central Pac 5s, 1960	98¼	97	97
6	Certain-teed 5½s, 1948	52	50⅜	52
7	Chesapeake Corp 5s, 1947	92	91½	91½
4	C, B & Q 4½s, 1977	100½	100½	100½
12	Chic & E Ill 5s, 1951	25	24½	24½
15	Chic, Gt Western 4s, 1959	64½	63½	63½
	C			
41	C M St P & Pac 5s, 1975	47¾	46¼	46¼
40	C St P & Pac adj 5s, 2000	18	17	17
26	Chic & N W cv 4¾s, 1949	58⅞	58½	58½
29	Ch R I & P cvt 4½s, 1960	61½	60¾	60¾
59	C R I & P rfg 4s, 1934	84⅜	83¾	84
7	Ch & West Ind 4s, 1952	84⅝	84	84
11	Chile Cop 5s, 1947	78½	78	78½
13	Cinn Gas & El 4s, 1968	97¼	97	97¼
43	Columbia G & E 5s, 1952 May	99¼	98¾	99
16	Com'l Inv Tr 5½s, 1949	97	96	97
13	Con Gas N Y 5½s, 1945	107½	107⅛	107⅛
1	Cuba North Rys 5½s, 1942	36½	36½	36½
8	Cub Cane Prod 6s, 1950	6	5½	6
4	Detroit Edison 5s, 1949, A	107¾	107¾	107¾
14	Detroit Edison 4½s, 1961, D	104	104	104
	D			
13	Dodge Bros deb 6s, 1940	92¼	92	92⅛
3	Duquesne Lt 4½s, 1967, A	105	105	105
	E			
25	Erie ref & imp 5s, 1975	67¾	66	66
2	Erie gen lien 4s, 1996	67	66	67
	G			
5	Gen Am Invest 5s, 1952	86¼	86¼	86¼
20	Gen Motor Accept 6s, 1937	103¼	103⅛	103¼
55	Gen Theaters Equip 6s, 1940	23⅛	21⅛	22⅜
2	Goodrich B F 6½s, 1947	97½	97½	97½
12	Goodyear T & R 5s, 1957	91	90⅜	90⅜
55	Gt North Ry 7s, 1936, A	105	104½	105
3	Gt North 4½s, 1977, E	84	84	84
	H			
13	Hudson Coal 5s, 1962, A	59½	58⅞	58⅞
8	Hud & Man rfg 5s 1957 A	95⅞	95	95
18	Hud & Man adj inc 5s 1957	71½	70	70
2	Hum Oil & Ref 5½s 1932	102¼	102¼	102¼
	I			
8	Illinois Bell Tel 5s, 1956	107½	107	107⅛
19	Illinois Cent 4¾s 1966	63½	63	63⅛
1	I C & C S L & N O rfg 5s 1963 A	70	70	70
5	Inland St 4½s 1978 A	94½	94⅜	94⅜
18	Interb R Transit 7s, 1932	88	87⅝	87⅝
20	Interb R Tr rfg 5s 1966	65½	65⅛	65⅛
27	Int Gt Nor adj 6s 1952	45½	44½	44½
3	Int Hydro Elec 6s 1944	74	73⅞	73⅞
30	Int Match 5s 1947	78½	73	73½
16	Int Paper cvt 5s 1947 A	65¾	65	65
10	Int T & T cvt 4½s 1939	84¾	83⅝	83⅝
6	Int T & T deb 5s, 1955	78¾	76½	78¾
	K			
11	K C Southern rfg 5s 1950	81	80	80
2	K C Term 1st 4s 1960	96¾	96¾	96¾
7	Kansas Gas & El 4½s 1980	99	98⅞	99
	L			
1	Lac Gas St L 5½s 1953	101	101	101
9	Lautaro Nitrate 6s 1954	25	22½	24
1	Liggett & Myers 5s, 1951	108¼	108¼	108¼
1	Loew's Inc 6s, 1941	98⅜	98⅜	98⅜
22	Lorillard Co 5½s, 1937	97¾	97½	97¾
1	Louis & N 1st rfg 4½s, 2003	89	89	89
	M			
3	Manhat Ry 4s, 1990	53	53	53
51	Midvale Stl cvt 5s, 1936	103¼	103	103
8	Mil El Ry & Lt 1st 5s, 1961, B	104	103⅝	103⅝
11	M, S P & S S M 1st con 4s, 1938	62¼	62	62
4	M K Tex adj 5s, 1967	59	57½	59
5	M K Tex 1st 4s, 1990	88¼	87¾	87¾
28	Mo Pac cvt 5½s, 1949	62	61½	61½
15	Mo Pac 5s, 1977, F	76	75	75⅝
32	Mo Pac gen 4s, 1975	53⅝	53½	53½
1	Mont Pow rfg 5s, 1943, A	105⅜	105⅜	105⅜
21	Nat Dairy 5¼s, 1948	101⅝	101⅛	101⅝
2	N O Pub Serv 5s, ctf, 1952, A	92⅝	92⅝	92⅝
10	N Y C & H R ref & imp 5s, 2013	100½	100	100¼
16	N Y C & H R deb 4s, 1934	99	98⅜	98⅜
1	N Y C & St L 5½s, 1974, A	64	64	64
34	N Y C & St L 4½s, 1978, C	55	53¼	53¼
2	N Y Dock Co 5s, 1938	56½	56	56
12	N Y Edison rfg 6½s, 1941	116	115¾	116
5	N Y N H & H cvt 6s, 1948	111	110½	111
10	N Y Ry inc 6s, 1965	2½	2½	2½
3	N Y Tel rfg 6s, 1941	105⅝	105⅝	105⅝
6	N Y Tel gen 4½s, 1939	105⅜	105⅜	105⅜
2	Niagara Shares 5½s, 1950	92¼	92¼	92¼
	N			
26	Nor Am Co 5s, 1961	101⅛	100⅞	100⅞
20	Nor Am Ed 5½s, 1963	104⅝	104⅝	104⅝
20	Nor Am Ed 5s, 1969 C	101⅞	101⅝	101⅝
36	Nor Pac 6s, 2047 B	100⅝	100½	100⅝
5	Nor Pac pr lien 4s, 1997	91⅜	91¼	91⅜
4	Nor States Pow 5s, 1941 A	105½	105⅜	105⅜
	O			
5	Ores Wash R R & N 4s, 1961	92¾	92¾	92¾
2	Otis Steel 6s, 1941	71	71	71
	P			
3	Pac Gas & Elec 5s, 1942	105½	105½	105½
1	Pac T & T 5s, 1937	106	106	106
23	Paramount Publix 5½s, 1950	78½	78	78
3	Penn Dix 6s, 1941, A	56	56	56
15	Penn R R 4¾s, 1963	98⅜	98	98
20	Penn R R 4½s, 1970, D	90⅞	90⅛	90½
7	Phil Read C & I 6s, 1949	60⅝	60	60
9	Phila Co 5s, 1967	104	103⅞	103⅞
2	Phillips Pet 5¼s, 1939	66	66	66
14	P C C & St L 4½s, 1977	99	99	99
28	Postal Tel & Cab 5s, 1953	63⅞	62½	62½
11	Pub Serv El & G 4½s, 1970	105⅞	105¼	105¼
5	Pure Oil 5½s, 1937	87½	87½	87½
11	Rem Rand 5½s, 1947, ww	71½	71	71½
1	Richfield Oil Cal 6s, 1944	27½	27½	27½
	S			
20	St L I M & S 4s R & G div, 1933	88½	88½	88½
44	St L S F p ln 4s, 1950, A	53¼	52	52
2	St L SW con 4s, 1932	69	69	69
3	Seaboard A L con 6s, 1945	12	11¼	11¼
1	Sea All Fla Ry 6s, 1935, A	7	7	7
3	Shell Pipe Line 5s, 1952	88	87¼	88
10	Shell Un 5s, 1949, ww	73¼	72½	72½
13	Sinclair C Oil col 7s, 1937	96¼	96	96
8	Sinclair Cr Oil 5½s, 1938	102½	102¼	102½
2	So Bell T & T 5s, 1941	106¼	106	106¼
5	Sou Pac 4½s, 1968	86½	85¼	85¼
13	Sou Pac 4½s, 1969, ww	87	86⅞	87
39	So Pac 4½s, Ore Ln, 1977	94⅝	94¼	94¼
11	South Ry con 5s, 1994	104⅞	103⅞	104⅞
8	South Ry gen 4s, 1956	65⅛	65⅛	65⅛
8	S W Bell Tel 5s, 1954	107½	107½	107½
3	St Oil N J deb 5s, 1946	104⅝	104⅝	104⅝
19	St Oil N Y 4½s, 1951	100⅝	100¼	100⅝
	T			
20	Tenn El Pow rfg 6s, 1947, A	107	107	107
37	Tex Corp 5s, cvt, 1944	95½	94¾	95½
26	Third Ave adj 5s, 1960	39	37⅝	37⅝
	U			
5	Un Pac 4½s, 1967	99¾	99¾	99¾
6	Un Pac gold 4s, 1968	91	90⅞	91
9	Unit Drug Del 5s, 1953	101⅝	101½	101½
3	U S Rubber 5s, 1947	67½	67½	67½
1	Utah Pow & Lt 5s, 1944	104	104	104
27	Util Pow & Lt 5s, 1959, ww	66⅛	65½	66
	V			
15	Virginia Ry 5s, 1962	103	102⅝	103
	W			
12	Wabash 4½s, 1978, C	44	42	42
6	Warner Bros, P 6s, 1939	54¼	54	54
5	Western Elec 5s 1944	106⅝	106½	106½
5	West Maryland 4s 1952	68	68	68
5	West Pac 1st 5s 1946	67	65	65
40	Western Union 5s 1951	103½	103	103⅛
6	Western Union 5s 1960	103	102¾	103
	Y			
10	Youngstown S & T 5s 1978	96¼	96¼	96¼

FOREIGN BONDS.

Sale	Issue	High.	Low.	Last.
	A			
10	Abitibi P & P 5s 1953	53	52½	52¾
15	Akershus 5s 1963	92½	92½	92½
26	Argentine 6s 1957 A	66	60	66
25	Arg 6s sf 1959 Jun	66	59⅛	66
11	Arg 6s 1961 Feb	65	60	65
19	Arg 6s 1961 May	65	60⅝	65
9	Australia 5s 1957	63½	60½	61
12	Australia 4½s 1956	55	53¾	53¾
	B			
7	Batavian Pet 4½s 1942	94¾	94½	94¾
8	Belgium 7s, 1956	106⅝	106½	106⅝
14	Belgium 6s 1955	101¾	101½	101¾
2	Berlin City Elec 6½s 1951	56¼	56¼	56¼
16	Bolivia 8s, 1947	20¼	19¾	19¾
2	Bordeaux 6s, 1934	105¾	105¾	105¾
24	Brazil 8s, 1941	55⅛	54¼	55¼
20	Brazil 6½s, 1926-57	48	47	47
39	Brazil 6½s, 1927-57	48¾	47	47
87	British 5½s, 1937	105¾	105¼	105¾
30	Buenos Aires 6s, 1961	40¼	39¼	39¼
12	Bulgaria 7½s, 1968	62⅛	62	62
	C			
14	Chile Mtg Bk 6s, 1961	23⅛	23	23
11	Chile 6s, 1960	25½	25	25½
5	Chile 6s, 1961, Jan	25½	25¼	25½
3	Chile 6s, 1961	27	26⅛	27
71	Colombia 6s, 1961, Oct	41⅝	39	39½
5	Copenhagen 5s, 1952	98½	98½	98½
1	Czecho 8s, 1951	107¾	107¾	107¾
	D			
16	Denmark 4½s, 1962	96	95½	96
1	Deutsche Bank 6s, 1932	84½	84½	84½
4	Duke Price Pow 6s, 1966	104	103¾	103¾
	F			
12	Finland 5½s, 1958	72½	71½	71½
1	French 7½s, 1941	125⅛	125⅛	125⅛
1	French 7s, 1949	118⅛	118⅛	118⅛
	G			
11	Ger C Ag Bk 6s, 1960, Oct	55	53⅜	54
61	Ger Govt Intl 5½s, 1965	60	59¼	59¾
1	Ger Rep 7s, 1949	86⅜	86⅜	86⅜
10	Ger Gen El 6s, 1948	63⅛	63⅛	63⅛
1	Gt Con El P Jap 7s, 1944	96¼	96¼	96¼
	I			
5	Ilseder Steel 6s, 1948	50	50	50
5	Ital Pub Util 7s, 1952	89½	89	89
12	Italy 7s, 1951	99⅞	99¾	99¾
	J			
13	Japan 6½s, 1954	105½	105⅜	105⅜
	M			
1	Marseilles 6s, 1934	105¼	105¼	105¼
19	Milan City 6½s, 1952	81½	80¾	81½
4	Minas Geraes 6½s, 1959, ctfs	29	29	29
	N			
22	New South Wales 5s, 1957	53	52⅛	52⅝
9	Norway 6s, 1944	104⅝	104½	104⅝
12	Norway 5s, 1963	100¼	100	100
	O			
6	Orient Dev Ltd 5½s, 1958	93¾	93¼	93¼
	P			
3	Paris-Lyons Med 6s, 1958	104	104	104
3	Peru 1st 6s, 1960	15⅝	15	15⅝
37	Poland 7s, 1947	64½	63½	64½
5	Poland 8s, 1950	74	73½	74
1	Queensld 6s, 1947	78	78	78
	R			
21	Rio de Jan 6½s, 1953	27⅞	27	27
23	Rome 6½s, 1952	84	83¼	84
7	Royal Dutch 4s, 1945	90½	89⅝	89⅝
9	Sao Paulo St 7s, 1940	76	74¼	74¼
	S			
8	Sax Pub Wks 6½s, 1951	55	54	55
9	Serbs Cts Slov 7s, 1962	67	65¾	67
7	Siemens & Hal 6½s, 1951	82½	82	82
	T			
1	Toho El Pow 7s, 1955	100⅝	100⅝	100⅝
2	Tokyo City 5½s, 1961	95⅝	95⅝	95⅝
23	Tokyo El Lt 6s, 1953	82½	82	82½
	U			
5	Un Stl Wks 6½s, 1951, A	47¼	47¼	47¼
8	Uruguay 6s, 1960	40	40	40
	W			
36	Westph Un El Pow 6s, 1953	48	46	47⅞
	Y			
8	Yokohama 6s, 1961	100	99½	99½

Total sales today, $7,826,000. Previous day, $9,334,000. Week ago, $7,796,000. Year ago, $8,133,000. Two years ago, $9,986,000. January 1 to date, $1,824,069,000. Same year ago, $1,859,332,000. Same two years ago, $1,869,049,000.

Railway Incomes Reported.

New York, Aug. 27 (A.P.).—The first 54 railroads to report July results had net operating income aggregating $43,715,000, a decrease of 32.4 per cent from $64,722,000 reported for July last year. The same roads in June showed a decline of 25.3 per cent from June of 1930.

Roads reporting today, with comparisons with last year, included:

	1931	1930
Rock Island	$3,167,981	$2,604,248
Jersey Central	217,021	639,983
Pittsburgh & Lake Erie	258,122	804,426
Atlantic Coast Line	374,395	12,804
Bangor & Aroostook	139,785	70,812
Louisiana & Arkansas	187,772	164,707
Omaha	58,201	172,108
Baltimore & Ohio	2,719,654	3,649,079
Pennsylvania	4,113,571	9,046,611
Chicago, Burlington & Quincy	1,696,428	2,218,182
Atchison, Topeka, Santa Fe	7,748,417	8,182,508
St. Louis Southwestern	252,066	163,056
Denver & Rio Grande Western	345,145	516,580
Buffalo, Rochester & Pittsburgh	124,200	170,309

RESERVE BANK STATEMENT

Following is a statement of the combined resources and liabilities in the twelve Federal Reserve banks for the week ended August 26:

RESOURCES

Gold with Federal reserve agents	$2,152,013,000
Gold redemption fund with U. S. Treasury	29,889,000
Gold held exclusively against F. R. notes	2,181,902,000
Gold settlement fund with F. R. Board	441,211,000
Gold and gold certificates held by banks	862,433,000
Total gold reserves	3,485,546,000
Reserves other than gold	172,213,000
Total reserves	3,657,759,000
Nonreserve cash	72,111,000
Bills discounted:	
Sec. by U. S. Government obligations	98,782,000
Other bills discounted	142,936,000
Total bills discounted	241,718,000
Bills bought in open market	180,518,000
U. S. Government securities:	
Bonds	291,977,000
Treasury notes	32,297,000
Certificates and bills	403,724,000
Total U. S. Government securities	727,998,000
Other securities	6,402,000
Total bills and securities	1,156,636,000
Due from foreign banks	38,378,000
F. R. notes of other banks	16,010,000
Uncollected items	407,424,000
Bank premises	59,083,000
All other resources	33,462,000
Total resources	5,440,863,000

LIABILITIES.

F. R. notes in actual circulation	$1,945,507,000
Deposits:	
Member bank—reserve account	2,341,998,000
Government	82,604,000
Foreign bank	182,921,000
Other deposits	26,812,000
Total deposits	2,634,355,000
Deferred availability items	403,634,000
Capital paid in	167,194,000
Surplus	274,636,000
All other liabilities	15,537,000
Total liabilities	5,440,863,000
Ratio of total reserves to deposit and F. R. note liabilities combined	79.9 per cent
Contingent liability on bills purchased for foreign correspondents	$229,970,000

OIL QUOTATIONS.

Oil City, Pa., Aug. 27 (A.P.).—Credit balance, $1.75. Runs, 30,611; average runs, 29,629. Shipments, 45,939; average shipments, 58,648.

Stockholders Approve Safeway Store Merger

New York, Aug. 27 (A.P.).—Stockholders of Safeway Stores, Inc., have approved the plan of directors to acquire MacMarr Stores, Inc., through the issuance of about 164,602 shares of Safeway common stock and approximately 56,567 shares of Safeway 7 per cent preferred.

Under the plan Safeway will issue seventh-tenths of a share of its 7 per cent preferred and three-tenths of a share of its common for each share of MacMarr prefered stock, and two-elevenths of a share of Safeway common for each share of MacMarr common.

Baptist's Union Takes Cruise.

One thousand members of the Young People's Union of the First Baptist Church, Alexandria, will take a moonlight cruise on the Potomac River tonight. H. S. Reamy, 934 H street northwest, is in charge of the society's arrangements.

TRUST SHARE PRICES.

New York, Aug. 27 (A.P.).—Closing prices investment trusts:

	Bid.	Asked.
A B C Tr. Shrs., D	4⅞	5
Assoc. Stand. Oil	5⅞	6
Atl. & Pac. com. ww	2½	...
Incorp. Investors	29¼	31¼
Incorp. Invest. Equit.	5	6¾
Invest. Trustee Sh.	8⅝	...
Leaders of Indust., D	4¼	...
Leaders of Indust., C	4¼	...
Nat'l Tr. Shrs.	9¼	10
Spencer Trask Fund	20¼	21
Stand. Collat. Trust	7½	8½
Two-Year Trust Sh.	18¼	19¾
United Ins. Shrs.	8	...
United Bank Tr.	9⅝	...

Others unchanged.

INVESTMENT TRUSTS.

(Quotations furnished by Knapp & Co.)

	Bid	Asked
Corporate Trust Shares	4⅝	4⅞
Cumulative Trust Shares	6⅛	6½
Low Priced Shares	6¼	6¾
Nation-Wide Securities "B"	5½	6
New York Bank Trust Shares	6¼	6¾
North Amer. Trust Shares	4⅝	4⅞
Super Corp of America "C"	8⅞	9⅜
Super Corp of America "D"	8⅜	8⅞
U S Elec L & P Shares "B"	6½	7
York Shares Corp	16½	17¾

MOVEMENT OF STEAMSHIPS

New York, Aug. 27.

ARRIVED THURSDAY.

Mauretania, from Southampton.
President Harding, from Hamburg.
Albert Ballin, from Hamburg.
Karlsruhe, from Bremen.

SAIL FRIDAY.

American Trader, for London.
Westernland, for Antwerp.
Conte Biancamano for Genoa.
Caronia, for Havre.
Rotterdam, for Rotterdam.

SAIL SATURDAY.

Express, for Naples
Chincka, for Cape Town.
Minnewaska, for London.
Brittanic for Liverpool.
United States, for Copenhagen.
Ingria, for Barcelona.
Stavangerfiord, for Bergen.
Cabo Villano, for Barcelona.
Kungsholm, for Gothenburg.

REPORTED BY RADIO.

Lapland, from Antwerp; due at pier 60, North River, Sunday.
Stuttgart from Bremen; due at pier 42, North River, Sunday.
Paris, from Havre; due at pier 59, North River, Monday.
Scythia, from Liverpool; due at pier 56, North River Monday.
American Merchant from London; due at pier 59, Monday.
Adriatic, from Liverpool; due at pier 60, North River, Monday.
Byron, from Piraeus; due at Fifty-eighth street, Brooklyn, Monday.
Rome, from Genoa; due at pier 97, North River, Monday.
Volendam, from Rotterdam due at Fifth street, Hoboken, Monday.
President Garfield, from world cruise; due at Twelfth street, Jersey City, Tuesday.
Homeric, from Southampton; due at pier 56, North River, Wednesday.
St. Louis, from Hamburg; due at pier 86, North River, Wednesday.
Polonica, from Gydnia; due at Thirty-ninth street, Hoboken, Wednesday.

Cask Holds 120,000 Bottles.

Munich (U.P.).—The largest cask in the world for actual use has been completed here by Joseph and Aloys Dorn, coopers. The cask has a capacity of about 120,000 bottles of wine. A larger cask, 56,100 gallons capacity, is on display in Heidelberg Palace but it is only for show.

NEW YORK PRODUCE.

New York, Aug. 27 (A.P.).—BUTTER—Receipts, 14,804; firm; creamery, firsts, 88 to 91 score, 25@25¼.

CHEESE—Receipts, 243,064; steady.

EGGS — Receipts, 20,129; unsettled; mixed colors, regular packed firsts, 19@20; seconds, 18@18½.

Other grades unchanged.

POULTRY—Dressed, steady; turkeys, fresh, 25@38.

POULTRY — Live, irregular; broilers, freight, 17@25; express, 15@25; turkeys, freight, 12@20; express, 20@30.

RAW SUGAR—Quiet early today; no sales were reported with holders generally asking 3.42 for spots duty paid.

Refined was unchanged to 4.60 for fine granulated; the demand was light and limited to nearby requirements only.

COFFEE—Spot steady; demand light; Rio No. 7, 5½@5⅝; Santos No. 4, 8@8¼.

TREASURY CERTIFICATES.

(Reported by J. & W. Seligman & Co.)

Rate	Maturity	Bid	Offer
1⅛s Dec.	15, 1931	100 12-32	100 14-32
1⅛s Dec.	15, 1931	100 12-32	100 14-32
2s Mar.	15, 1932	100 25-32	100 27-32
3⅛s Dec.	15, 1931-32	100 29-32	100 31-32

POWER INCOME CUT UNDER 1930 PERIOD

Rail Operations Produce Larger Profits; Phone Revenues Increase.

By THOMAS M. CAHILL.

Statements of operations for July were filed with the Public Utilities Commission yesterday by Washington Railway & Electric and Potomac Electric Power Companies. Net income of Potomac Electric Power Co. for the month was $335,143.10, representing a decline of $14,525.86 from that of the same month last year. For the first seven months of 1931 the company's net income totals $2,660,436.77, which is $26,789.50 under that of the comparable period of 1930.

That section of Washington Railway & Electric Co.'s report dealing with bus operations reveals a deficit of $21.31 in the net income item for last month as contrasted with one of $492.33 for the month a year ago. For the seven months of 1931 there is a deficit of $685.82 in this item, as compared with a surplus of $1,908.12 for the corresponding period in 1930.

In the division of the statement concerned with rail operations of the company, a net income of $33,472.36 is shown for July, 1931, as against one of $8,456.98 for the month last year. For the seven months, net income aggregates $1,115,556.96, an advance from $996,627.57 in the first seven months of last year.

Phone Revenues In.

Telephone revenues of the Chesapeake & Potomac Telephone Co. of Baltimore City in July amounted to $1,186,872, the report of operations just filed with the Maryland Public Service Commission shows. Expenses during this period were $892,861, making net telephone revenues $294,011.

Telephone revenues for the seven months ended July 31 were $8,352,633, as compared with $8,225,872 for the same period last year. Expenses for the seven months ended July 31, were $6,406,768, as against $6,469,847 for the same period in 1930. Net telephone revenues for the first seven months of this year were $1,945,864.

The company's revenues for the twelve months ended July 30 were $14,306,812. Expenses during this period were $11,135,145, making net tephone revenues $3,171,667. This is equivalent to 6.74 per cent on the average value of the company's property as fixed by the Public Service Commission as of December 31, 1924, plus additions. This value on July 31, was $47,713,114.

Phone Taxes Are More.

Taxes assignable to operations in July totaled $125,895. This was an increase of $12,024 over taxes for the same month in 1930. Taxes for the seven months ended July 31 amounted to $898,710, an increase of $69,243 over the taxes paid during the first seven months of last year. Taxes for the twelve months ended July 31 were $1,479,043.

Capital expenditures for new plant and equipment in Maryland for the first seven months of the year aggregate $2,350,986.

Gross retirements during this period were $1,507,717, making net additions $843,269. Net additions to plant for the twelve months ended July 31 amounted to $1,366,914.

Maryland Calls Increase.

Maryland telephone users during July made 26,970,000 telephone calls, which was an increase of about 3 per cent over the number made during the same month last year. These calls were made from the 220,395 telephones in service July, 1931. Since January 1, 4,147 telephones have been added to the Maryland system.

The July statement of earnings and expenses of the Baltimore & Ohio Railroad Co., made public yesterday, shows a net railway operating income of $2,719,654 for that month, a recession of $929,425 from that of July, 1930.

For the seven months ended July 31, 1931, net railway operating income totaled $14,247,903, or $7,124,031 lower than that for the corresponding period last year.

FOREIGN MONEY MARKET.

Paris, Aug. 27 (A.P.).—Three per cent rentes, 89 francs 15 centimes; 5 per cent loan, 104 francs 45 centimes.

Exchange on London, 123 francs 98 centimes. The dollar was quoted at 25 francs 50¼ centimes.

London, Aug. 27 (A.P.).—Bar silver, 13d per ounce. Money, 3½ per cent. Discount rates, short bills, 4⅛@4 3-16 per cent; three months, 4¼@4 5-16 per cent.

RICHMOND LIVE STOCK.

Richmond, Va., Aug. 27 (A.P.).—HOGS—Moderate, slightly stronger; early sales of choice cars, 6.85, with locals 6.50@6.75 for very choice lots.

CATTLE—Moderate; veal stronger; top for choice calves, 9.00; cows, 2.50@3.50; steers, 4.50@7.50; heifers, 4.50@6.75; bulls to 5.00.

SHEEP—Light, steady; lambs, 4.50@8.00; ewes to 3.00.

Daily Legal Record

THURSDAY, AUGUST 27, 1931.

COURT OF APPEALS.

No session. Adjourned from day to day.

DISTRICT SUPREME COURT.

Mr. Justice F. Dickinson Letts presiding; Richard J. Kirkland, clerk.

CIRCUIT COURT.

No. 79750. Moses Dykaar vs. Edgar A. Ricker et al.; leave to plead extended to September 4 as to Defendant Ricker. Attys., Simon, Koenigsberger, Young & Brez—A. D. Smith.

No. 80237. U. S. ex rel William D. June vs. Frank T. Hines; extended to September 12. Attys., H. S. Ward, R. H. McNeill.

George P. Hoover announces death of Lorenzo A. Bailey.

EQUITY COURT.

No. 48790. Katherine O'Keefe vs. Margaret Long et al.; bond reduced to $1,000. Attys., Hamilton & Hamilton—Joseph D. Sullivan et al.

No. 51090. Hazel E. Sellers vs. George W. A. Sellers; continued to September 8. Attys., Malcolm Hufty—J. O. Berliner.

No. 53315. Michelin Tire Co. vs. Arcade Service Station; John S. Meaney appointed receiver; bond, $1,000. Attys., R. D. Daniels, J. S. Meaney—F. L. Peckham.

No. 51018. Hanna Minerals Co. vs. Secretary Wilbur, &c.; amended petition allowed. Attys., L. A. Gravelle, E. E. F. Howrey—O. H. Graves.

No. 53283. Continental Diamond Fibre Co. et al. vs. Commissioner Robertson; time to answer extended to September 21. Atty., William A. Smith, jr.

No. 51366. Keystone Traffic Bureau vs. Standard Plate Glass Co.; returnable tenth day, &c. Attys., McKenney, Flannery & Craighill—Tebbs & Myers, M. J. McNamara.

No. 39095. Halsted vs. Abell et al.; reference to auditor. Atty., Charles S. Shreve.

No. 44651. Charles S. Shreve vs. Mary J. Berry; reference to auditor. Atty., C. S. Shreve.

No. 52744. Edw. R. Guyer vs. Guaranty Trust Co. of New York et al.; pro confesso against certain defendants and appointing August H. Moran guardian ad litem. Attys., Spencer Gordon, F. C. Bradley.

No. 52743. Vera Camille Darling vs. Bryant F. Darling; Louis B. Arnold appointed to defend. Atty., Raymond Neudecker.

No. 50439. Bland C. McCleary vs. Culton S. McCleary; reduction of alimony and custody of children ordered. Attys., Nita S. Hinman—R. C. Handwerk, E. J. Snyder.

DISTRICT COURT.

No. 2065. In re Reservation C; dismissed as to parcels 3 and 13. Attys., Leo A. Rover, H. H. Glassie.

No. 2120. In re Reservations A and B; order to draw jurors returnable September 14. Attys., Leo A. Rover, H. H. Glassie et al.

CRIMINAL COURT.

G. J. 8732. U. S. vs. Herbert Thomas; white slavery; warrant of removal issued. Grand jury returns one indictment:

No. 51038. U. S. A. vs. James W. and Alpheus J. Sherman; embezzlement.

G. J. 8755. U. S. vs. Maury Reid; violation section 194, Criminal Code; warrant of removal issued.

No. 51018. U. S. vs. Frank Silver; assault dangerous weapon; recognizance, $1,000; Isaac B. Jones surety taken.

No. 8756. U. S. vs. Raymond Riggs; prohibition act; recognizance, $1,000; Isaac B. Jones surety taken.

G. J. 8748. U. S. vs. Joseph Nocente; joy riding; personal bond taken.

No. 50976. U. S. vs. Leonard Chechia; assault, intent to kill; lunacy inquisition ordered. Atty., Thomas A. Doyle.

LAWSUITS.

No. 80240. 105 University Place Corp. vs. E. John Long; account, $1,555.55. Atty., Elwood H. Seal.

No. 80241. The Stern Co. of Washington, Inc., vs. Park Amusement Co.; account, $1,275.50. Atty., Simon Kirshman.

No. 80242. Mike Miles vs. U. S. A.; policy. Atty., George B. Cowles.

No. 80243. William Conrad vs. Independent Taxi Owners Assn. et al.; damages, $10,000. Attys., Alvin L. Newmyer, Wade Mitchell.

No. 80244. Henry Johnson vs. John J. Cirola et al.; damages, $10,000. Attys., Thurman L. Dodson, George C. Jefferson.

DOCKETED JUDGMENTS.

No. 1869. Realty Appraisal and Title Co. vs. George S. White; judgment Municipal Court, $357.50. Atty., G. W. Offutt, R. H. Snyder.

No. 1870. Same vs. Louis E. Luria; judgment Municipal Court, $472.57. Attys., G. W. Offutt, Ross H. Snyder.

MECHANIC'S LIEN.

No. 14677. Joseph Levine vs. Mrs. Ida E. Martin; 1327 Warder st. nw.; $175.

BANKRUPTCY PETITIONS.

No. 2564. In re Robert J. Berberich; involuntary bankruptcy. Attys., Millan & Smith.

L. L. PERKINS
I WILL BOND YOU.
United States Fidelity & Guaranty Co.
Phone National 8915. Southern Bldg.

Daily Cross-Word Puzzle

ACROSS.

1 Title of respect
4 Head covering
7 Disdain
12 Mineralized rock
13 Self
14 An embankment
15 Butt
16 Negative
17 A proficient
18 Conducts periodical
20 To bury
22 Recovers
24 To bend
27 Fairies
28 Conceal
29 Part of the eye
32 Trafficked as a business
34 Inspired with profound reverence
35 Deals out scantily
37 Green vegetable
38 Abhorring
42 Hardened exterior of bread
44 Danger
45 Remains after combustion
47 Sheep
49 Single spot
50 Exhausted
51 Fabulous bird
52 Beverage
53 Like an adhesive mixture
54 Drunkard
55 Large bird

DOWN.

1 More painful
2 Decree of Sublime Porte
3 Abate
4 Capable of extension
5 Past
6 Reason
7 Thin, narrow strips
3 Yield
9 Offer too much for
10 Corded fabric
11 Openwork fabric
19 General direction
21 Lie snugly
23 Eludes
25 Poem
26 Marry
28 Dispatch
29 To crowd
30 Be obligated for
31 Extends
33 Esteem
36 Aquatic animals
38 Powdery
39 Angry
40 Daintier
41 Gather item by item laboriously
43 Schism
45 Serpent
46 Mineral spring
48 To court

YESTERDAY'S ANSWER.

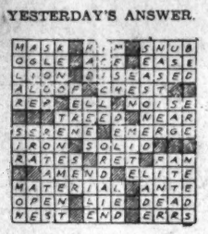

(Copyright, 1931.)

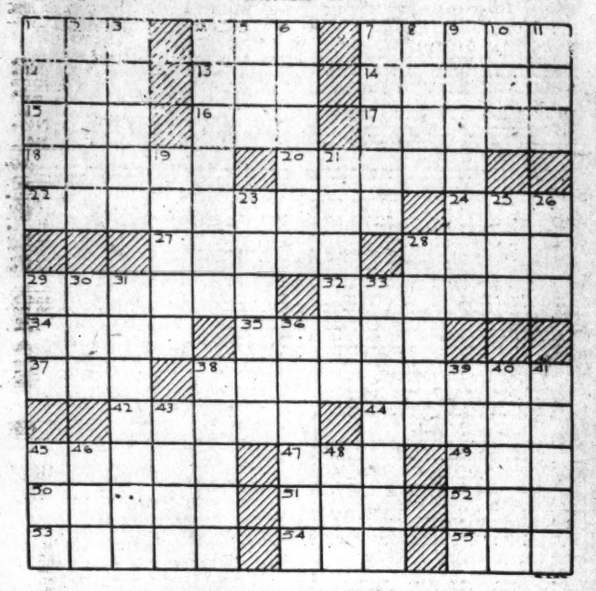

HOW TO KEEP WELL

By DR. W. A. EVANS

To the limit of space questions pertaining to hygiene and prevention of disease will be answered in this column. Personal replies will be made to inquiries, under proper limitations when return stamped envelope is inclosed. Dr. Evans will not make diagnosis or prescribe for individual disease.

CONVALESCENT FARMS.

THE writer recently paid a visit to the Crane Farms, a convalescent camp maintained on Lake Geneva by the Crane company as a part of their welfare plan. One section of the farm is set aside for a children's outing camp, and another is occupied by cottages for vacation use by employes, but these features are not a part of the subject being presented now.

Before its present ownership and use the farm was the country home of an attorney, and the former residence is used as a sanatorium. Since the plan was to keep the institution as homey as possible, the only change in the building is the addition of a sun parlor. The institution is operated during the winter and the summer. Employes who have been operated on, who have had severe accidents, or severe illness, are sent here to complete the cure.

It serves as a preventorium as well. Employes who are vaguely below the normal, in health, who are losing weight, becoming pale, developing shortness of breath, losing endurance; who are easily fatigued, who are having a little fever, or who are becoming irritable, on edge, or hard to get on with—but in whom the physician can find no definite disease—are sent here for a short resting spell.

In the institution there is no formidable array of laboratory apparatus. There is no particular equipment of baths, massage rooms, or other paraphernalia of physical therapy.

In a sense, it is a nature cure. There is freedom from worry about meeting the weekly charge, for there is none. The effort is made to lessen all other sources of worry and anxiety. The food is good and wholesome, but no emphasis is put on dieting. There is plenty of opportunity for relaxation and sleep. When the time comes the inmates are encouraged to walk, as far as their strength and endurance will permit, over the fields, through the woods, along roads, and by the water's edge. There is opportunity for swimming.

The German scheme provides much better than ours for bridging the gap between hospital and work, and we especially need places in which a man may tune up his muscles before he goes back to the job. There is also a need in our plans for preventoria for adults.

IT MAY BE CURED.

M. H. T. A. writes:

1. Can exophthalmic goiter be cured?
2. If so, with what?
3. Is there danger of dropping dead when the heart flutters in exophthalmic goiter?
4. Can a person with this disease live long?
5. If such a person is under weight, how can he fatten up?

REPLY.

1. Yes.
2. Some cases are cured with iodine and other appropriate drugs. Others need operation.
3. Practically none. The fluttering is very unpleasant. It is harmful and should be controlled by treatment, but it is not immediately dangerous.
4. Yes.
5. By controlling the disease. When the disease is active it disturbs metabolism and digestion, thus causing underweight.

MENTAL TRAINING NEEDED.

M. S. writes: My mind is overrun by morbid thoughts. Examination by physicians shows no physical disease. Can you suggest some remedy?

REPLY.

Yours is a case for mental training. That is the remedy for you.

(Copyright, 1931.)

Sidestepping Failed Farmers.

Harper, Kans. (U.P.).—Bert Cristes and Dewey Calton, who have farms on a county line, evaded arrest on charges of violating the prohibition law by stepping over the county line in either direction when the Harper and Sumner sheriffs called. Recently the sheriffs "got together" and met Cristes and Calton at the line, declared "there'll be no sidestepping the issue now" and lodged them in jail.

Fifth Avenue Fashions

The slenderizing problem is solved in this smart day dress.

It has many slimming points that are so kind to the heavier figure.

The wrapped skirt gives charming height, closing as it does at the left side front, with its smooth fitting hip yoke button trimmed.

The one-sided effect of the applied neckband with jabot frill that falls in soft ripples to the waistline, contributes its bit toward narrowing the width through the bodice.

This becoming model is exceedingly fashionable made of supple woolen, travel tweed silk crepe prints, wool and crepe silk mixtures, canton crepe and satin.

Style No. 970 is designed for sizes 36, 38, 40, 42, 44 and 46 inches bust. The 36-inch size requires 3¾ yards of 39-inch material with ¼ yard of 27-inch contrasting.

Price of pattern 15 cents. Address Fashion Dept., The Washington Post, Fifth avenue and Twenty-ninth street, New York City.

260

The Washington Post,
Fashion Department,
Fifth Ave. and Twenty-ninth St.,
New York, N. Y.

Inclosed is 15 cents. Please send to

.....
(Write Name Clearly)

.....
(Street and Number)

City..... State.....

Pattern No..... Size.....

BUCK ROGERS, 2431 A. D. — *A Cylindrical "World"* — *More strange adventures in a full color page every Sunday.* — *By Phil Nowlan and Dick Calkins*

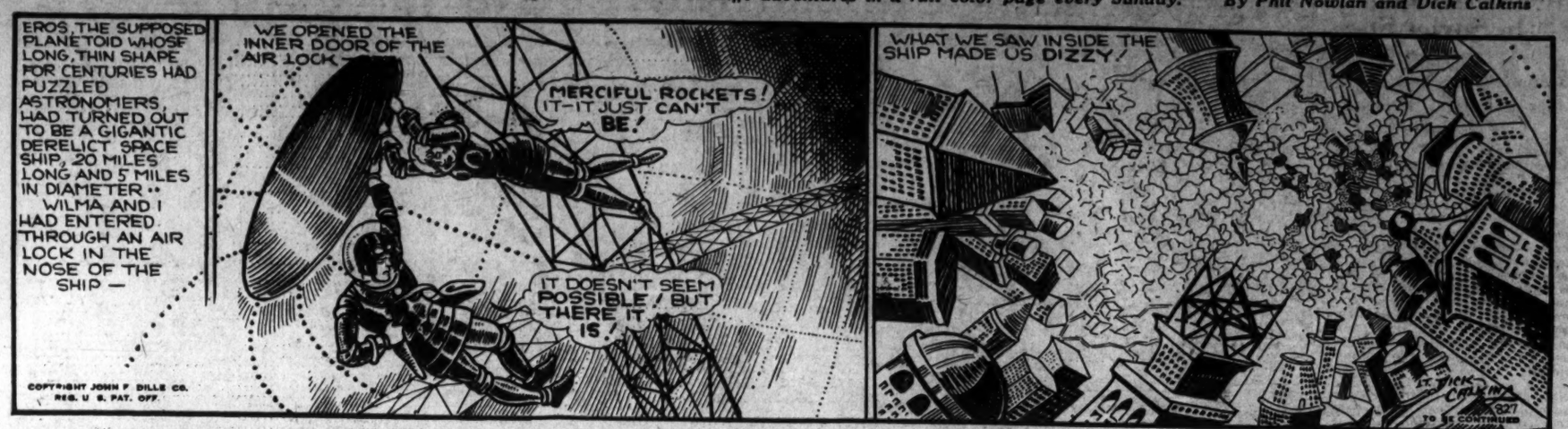
EROS, THE SUPPOSED PLANETOID WHOSE LONG, THIN SHAPE FOR CENTURIES HAD PUZZLED ASTRONOMERS, HAD TURNED OUT TO BE A GIGANTIC DERELICT SPACE SHIP, 20 MILES LONG AND 5 MILES IN DIAMETER.. WILMA AND I HAD ENTERED THROUGH AN AIR LOCK IN THE NOSE OF THE SHIP —
WE OPENED THE INNER DOOR OF THE AIR LOCK —
MERCIFUL ROCKETS! IT—IT JUST CAN'T BE!
IT DOESN'T SEEM POSSIBLE! BUT THERE IT IS!
COPYRIGHT JOHN F. DILLE CO. REG. U. S. PAT. OFF.
WHAT WE SAW INSIDE THE SHIP MADE US DIZZY!
TO BE CONTINUED

GASOLINE ALLEY — *Don't miss this feature in colors in The Sunday Post.* — *Ho-Hum Another Cable*

I HATE TO CABLE COUSIN WALT AND PHYLLIS BUT I COULDN'T BEAR TO HAVE SKEEZIX TAKEN TO JUVENILE COURT WHILE THEY'RE AWAY.
OH GEE, I WISH UNCLE WALT WAS BACK.
MEANWHILE WALT AND PHYLLIS, THE BUSINESS PART OF THE TRIP ATTENDED TO, ARE TOPPING OFF WITH A FEW ENGLISH CASTLES.
I DO MISS THE CHILDREN TERRIBLY, WALT. I WONDER HOW THEY'RE GETTING ALONG.
FINE OF COURSE OR WE'D HAVE HEARD.
Reg. U. S. Pat. Off.; Copyright, 1931, by The Chicago Tribune.

MINUTE MOVIES — (All rights protected by the George Matthew Adams Service. Trade Mark Registered U. S. Patent Office.) — *By Ed Wheelan*

WHEELAN SERIAL
SUN AND SAND
EPISODE 17
THE FRENCHMEN WHO HAPPENED TO BE FROM THE LOCAL RECRUITING STATION FOR THE FOREIGN LEGION JOINED PHIL AND GERALD
MADELON-MADELON-MADELON!!
UN PEU DE VIN, MONSIEUR
NO, THANKS, I'M NOT DRINKING!
BUT McCANN, THE FORMER BEER RUNNER, IMBIBED SO FREELY THAT HE SOON BECAME VERY CONFIDENTIAL
Y'KNOW, BOYS, ME AN' ME BUDDY, 'BIFF,' OVER DERE D'CIDED TO D'SERT SHIP T'DAY (HIC) IT WASH A ROTTEN OL' SHIP ANYWAY AN' WE AIN'T NEVER GOIN' BACK TO IT, ARE WE, 'BIFFIE'?!
SUDDENLY REALIZING THAT HERE WERE TWO GOOD PROSPECTS FOR THE LEGION, ONE OF THE FRENCHMEN WHO SPOKE ENGLISH BECAME VERY EARNEST
AH, MONSIEUR, THAT EES VERY GRAVE OFFENCE OVAIR HERE EEN AFRICA!!
FIRST TEENG YOU KNOW LE CAPITAINE WEEL TELL ZE POLICE AND ZE POLICE WEEL SEARCH ALL OVAIR TOWN FOR YOU. YOU MUST HIDE, GET AWAY FROM HERE AND I HAVE GOOD IDEA!!
YOU BOTH LOOK LIKE FINE BRAVE MEN IN SEARCH OF REAL ADVENTURE WHY NOT JOIN ZE FOREIGN LEGION AND MEET GALLANT COMRADES FROM EVERY NATION?!! AH, MESSIEURS, ZAT EES INDEED ZE LIFE!!
IMPRESSED BY THIS MILITARY 'SALES TALK' GERALD AND PHIL AGREED TO ENLIST
8-28
SEE TO-MORROW'S COLORFUL EPISODE!!

BOBBY THATCHER — *Refreshments . . .* — *By George Storm*

AINTCHA GONNA PUT MORE MUSTARD ON THEM HOT DOGS? AND SOME ONION TOO!
TWO CHERRY POPS AND GIVE ME STRAWBERRY
HOT DOGS
ORANGE
LET'S HAVE ANOTHER
WE CAN'T IF WE BUY ENOUGH GAS TO GET HOME
AFTER THEIR PURSUIT OF THE GYPSIES WHO HAD STOLEN TUBBY'S MONEY THE BOYS DROVE HOMEWARD AND DISCOVERED THAT THE GYPSY CHIEF HAD BEEN ADDED TO THE COUNTY CHAIN GANG.....
WOTTA BIG ROCK!! BREATHE ON IT AND MAKE A WISH!
PUT IT UNDER YOUR PILLOW AND SLEEP ON IT!
THROW IT OVER YOUR LEFT SHOULDER FOR LUCK
DETOUR
(Copyright, 1931, by The Bell Syndicate, Inc.)

THE GUMPS — *Follow the Gumps in the colored Comic Section of The Sunday Post.* — *Never Will I Forget You*

CONTINUED FROM YESTERDAY
HENRIETTA HAS BEEN WAITING FOR BIM'S RING AT THE DOOR—
FAR INTO THE NIGHT SHE SAT UP FIXING AND MAKING OVER SOME OF HER OLD CLOTHES—
SHE SPENT MOST OF THE DAY IN THE BEAUTY PARLOR—
SHE WANTS TO LOOK HER VERY BEST ON THIS OCCASION—
WHAT WILL SHE SAY TO HIM WHEN SHE SEES HIM?
WHAT WILL BE THEIR FIRST WORDS?
DING-G-G-G-!!!! THE DOOR BELL—IT IS BIM—
HEAVEN EYES!
BIMBO!
OH-HENRIETTA-
LIKE A DREAM OF HEAVEN AGAIN—TO BE BEFORE YOU—TO LOOK INTO YOUR EYES—
I NEVER KNEW WHAT LONESOMENESS THERE IS IN THE WORLD TILL YOU LEFT ME—
SINCE THAT TIME I HAVE KNOWN NO HAPPINESS—
LIKE THE POET SAID—
HOW LIKE A WINTER HATH MY ABSENCE BEEN FROM THEE—THE PLEASURE OF THE FLEETING YEAR—WHAT FREEZINGS HAVE I FELT—WHAT DARK DAYS SEEN—WHAT OLD DECEMBER'S BARENESS EVERYWHERE—
WHAT LOVELY FLOWERS—
SIDNEY SMITH
Reg. U. S. Pat. Off.; Copyright, 1931 by The Chicago Tribune.
AND SO BIM GOES ON AND ON—RAVING TO HIS LOST ONE—TRYING TO REVIVE THE OLD LOVE—TO KINDLE A SPARK IN THE DEAD ASHES—
TO BE CONTINUED—

WINNIE WINKLE, THE BREADWINNER — *See the Winkle family in colors in The Sunday Post.* — *The Line Is Busy*

Baby Mine

POP WISHES HE COULD GET A JACK THAT WOULD LIFT THE NOTES ON OUR CAR.

GOSH, I'VE READ ABOUT SWELL YACHT PARTIES, BUT THIS IS THE FIRST TIME I'VE EVER BEEN TO ONE! IMAGINE THIS GORGEOUS BOAT BEING A PRIVATE YACHT! GEE, WHAT A KICK I'M GETTING!
OH, THERE YOU ARE, MISS WINKLE! I MUST SEE MORE OF YOU MY DEAR—R'ALLY—YOU'RE QUITE CHARMING BY JOVE!
WELL, I'M SO GLAD YOU ENJOYED THE DANCE, WINNIE!! DID LORD TUPPENS MAKE LOVE TO YOU AND TELL YOU HOW RAVISHING, DEVASTATING AND DIVINE YOU WERE—AND YOU WERE MEANT TO BE A GODDESS??
MILLIE!! THAT'S NOT FAIR!! YOU WERE EAVES-DROPPING!!!
NOT AT ALL, KID!! HIS LORDSHIP HAS BEEN PEDDLING THAT SAME LINE TO EVERY GIRL HE MEETS FOR YEARS AND YEARS! WE ALL KNOW IT BY HEART!!
AW, GEE—AND I WAS SO THRILLED!!!
BRANNER

Flood Drowns 27 In Soviet State

Nakhichevan, Near Borders of Persia, Is Scene of Disaster.

Moscow, Aug. 27 (U.P.).—A flood disaster in Nakhichevan, near the Persian frontier, was reported today in delayed advices. Twenty-seven bodies have been recovered and scores of others were missing and believed drowned, the messages said. Many persons caught in the flood were insane when they were rescued.

A large part of the City of Ordybat was destroyed. All patients and members of the staff at the city hospital were drowned. Several villages were destroyed. Appeals for relief were relayed from Tiflis, where local officials were organizing rescue expeditions.

Nakhitchevan is a Soviet republic adjoining Persia. The City of Nakhitchevan is the center of a fertile region along the Aras River and has the reputation of being the "oldest city in the world." The tenants of the ark lived there after the Biblical flood, according to tradition. The district was shaken by an earthquake in which many were killed last winter.

The Weather

TODAY'S SUN AND TIDE TABLE

			A.M.	P.M.
Sun rises......5:32		High tide..	8:05	8:30
Sun sets......6:47		Low tide...	2:31	2:51

WEATHER CONDITIONS.

U. S. Dept. of Agriculture, Weather Bureau, Washington, Thursday, Aug. 27—8 p. m.

Forecast for the District of Columbia—Partly cloudy Friday and Saturday, with local thundershowers Saturday; somewhat warmer Friday; increasing southerly winds, becoming fresh Friday night or Saturday.

For Maryland—Generally fair and warmer Friday; Saturday local thundershowers; increasing southerly winds, becoming fresh, possibly strong, Friday night or Saturday.

For Virginia—Generally fair and warmer Friday; Saturday local thundershowers; increasing southerly winds, becoming fresh Friday night or Saturday.

The northwestern disturbance is central over Manitoba with a trough extending southward to Missouri, thence southwestward to Mexico, Winnipeg, Manitoba, 29.42 inches. Pressure is relatively high from the Atlantic States eastward over the ocean beyond Bermuda, Hamilton, Bermuda, 30.24 inches. Pressure is high also over the northern Rocky Mountain region, the north Pacific States and the adjacent Canadian provinces, Prince George, British Columbia, 30.18 inches. Showers have occurred in the Atlantic States, the Ohio and Mississippi Valleys and the northern Plain States. The temperature has risen in the upper Ohio Valley and western Montana, while there has been a reaction to much lower temperature in the northern Plain States.

General forecast for Atlantic States, lower Lake region, Ohio Valley and Tennessee—The indications are for showers Friday in the Ohio Valley, the lower Lake region, New England and portions of the South Atlantic States and on Saturday in the Atlantic States. It will be warmer Friday in the North Atlantic and Middle Atlantic States and cooler in the lower Ohio Valley. It will be cooler Saturday in the Ohio Valley and the lower Lake region.

Local Weather Report.

Temperature—Midnight, 66; 2 a. m., 65; 4 a. m., 64; 6 a. m., 64; 8 a. m., 67; 10 a. m., 73; 12 noon, 78; 2 p. m., 80; 4 p. m., 81; 6 p. m., 82; 8 p. m., 72; 10 p. m., 69. Highest, 82; lowest, 64. Relative humidity—8 a. m., 92; 2 p. m., 60; 8 p. m., 72. Rainfall (8 p. m. to 8 p. m.), .31 inch. Hours of sunshine, 4. Per cent of possible sunshine, 31.

DEPARTURES FROM NORMAL.

Accumulated excess of temperature since January 1, 1931, 411 degrees.

Excess of temperature since August 1, 1931, 14 degrees.

Accumulated deficiency of precipitation since January 1, 1931, 3.72 inches.

Excess of precipitation since August 1, 1931, 2.21 inches.

Temperatures and Precipitation.

Temperatures and precipitation for 24 hours ended Thursday, 8 p. m.:

	Highest Thur.	Lowest Wed. night.	Thur. 8 p.m.	Rainfall.
Washington, D. C.	82	64	72	0.31
Asheville, N. C.	80	60	72	0.03
Atlanta, Ga.	88	66	80	....
Atlantic City, N. J.	78	70	74	....
Baltimore, Md.	84	66	70	0.50
Birmingham, Ala.	88	66	78	....
Boston, Mass.	72	64	66	1.34
Buffalo, N. Y.	72	60	68	0.07
Chicago, Ill.	82	60	78	....
Cincinnati, Ohio	84	60	78	....
Cheyenne, Wyo.	70	46	64	....
Cleveland, Ohio	74	62	72	0.72
Denver, Colo.	74	56	72	....
Des Moines, Iowa	82	62	78	0.02
Detroit, Mich.	80	62	72	....
Duluth, Minn.	72	54	66	0.08
El Paso, Tex.	100	68	96	....
Helena, Mont.	70	50	64	....
Indianapolis, Ind.	80	60	76	....
Jacksonville, Fla.	90	72	84	0.30
Kansas City, Mo.	92	72	82	0.06
Little Rock, Ark.	92	68	78	....
Los Angeles, Calif.	82	68	72	....
Louisville, Ky.	82	62	72	0.06
Memphis, Tenn.	78	68	76	0.06
Miami, Fla.	88	80	84	....
Mobile, Ala.	82	70	78	0.48
New Orleans, La.	90	70	78	....
New York, N. Y.	82	70	78	0.01
North Platte, Nebr.	80	64	74	....
Omaha, Nebr.	82	70	76	....
Philadelphia, Pa.	86	68	68	0.08
Pittsburgh, Pa.	74	62	72	0.08
Portland, Me.	66	54	62	....
Salt Lake City, Utah	76	56	74	....
St. Louis, Mo.	82	66	76	0.02
St. Paul, Minn.	72	62	72	....
San Antonio, Tex.	92	72	90	....
San Diego, Calif.	80	70	76	....
San Francisco, Calif.	66	52	58	....
Santa Fe, N. Mex.	84	60	82	0.04
Savannah, Ga.	88	72	76	....
Seattle, Wash.	72	56	72	....
Springfield, Ill.	86	62	78	0.01
Tampa, Fla.	90	74	74	0.20
Toledo, Ohio	78	58	74	....
Vicksburg, Miss.	86	68	82	....

River Bulletin.

Harpers Ferry, W. Va., Aug. 27.—Potomac and Shenandoah Rivers muddy.

The Washington Post

Indexed, Simplified and Popularized.

All ads restricted to their proper classification and The Washington Post style of type. Publishers reserve the right to edit, classify, index or reject any classified advertising copy.

Errors in advertisements should be reported immediately. The Washington Post will not be responsible for more than one incorrect insertion.

CLASSIFIED RATES.

Count 5 average words to the line. Minimum 3 lines.

For consecutive insertions:

	Charge	Cash
1 day	20c	19c
3 days	18c	17c
7 days	16c	15c

Cash rates apply on prepaid ads only. Irregular or "skip" orders cost 1 cent per line additional.

CONTRACT RATES.

30 consecutive days, 15c per line. Three or more lines every day for one year, 14c per line.

1,000 lines used at option within one year, 17c per line.

CLOSING TIME FOR ADS.

9 p. m. for daily copy and 5:45 p. m. Saturday, for Sunday copy.

Ads to appear in early 9 o'clock evening edition must be received before 12 o'clock noon.

Telephone your ad to NATIONAL 4205.

Ask for a Post Ad Writer.

Have it charged.

Classifications of an allied nature grouped together for quick and easy reference.

Auction Sales

TUESDAY, SEPTEMBER 8—

THOS. J. OWEN & SON, Auctioneers. 1431 Eye Street Northwest.

TRUSTEE'S SALE OF VALUABLE TWO-STORY PEBBLE DASH OVER FRAME DWELLING, BEING PREMISES NO. 5414 MACOMB STREET NORTHWEST, FORMERLY KNOWN AS 4920 MACOMB STREET NORTHWEST.

By virtue of a certain deed of trust duly recorded in liber No. 5110, folio 200 et seq., of the land records of the District of Columbia, and at the request of the party secured thereby, the undersigned trustee will sell, at public auction, in front of the premises, on TUESDAY, THE EIGHTH DAY OF SEPTEMBER, A. D. 1931, AT THREE-THIRTY O'CLOCK P. M., the following-described land and premises situate in the District of Columbia and designated as and being lot 88 of Orra G. Overton's combination of lots 22 to 25, inclusive, of a former subdivision in square 1449 in the Potomac Heights Land Company's subdivision of land now known as "Potomac Heights" as per plat of said combination recorded in liber 40, folio 199, of the records of the Office of the Surveyor of the District of Columbia. Subject to building restriction line as shown on said plat. Subject to covenants of record.

TERMS OF SALE: All cash. A deposit of $500 will be required at time of sale. All conveyancing, recording, &c., at cost of purchaser. Terms of sale to be complied with within thirty days from day of sale, otherwise the trustee reserves the right to resell the property at the risk and cost of defaulting purchaser, after five days' advertisement of such resale in some newspaper published in Washington, D. C.

JOHN E. PROBEY, Surviving Trustee.

F-Aug.26,28,31,Sept.2,5,8

PROPOSALS

PROPOSALS WILL BE RECEIVED BY THE Bureau of Supplies and Accounts, Navy Department, Washington, D. C., until 10 o'clock, a. m., SEPTEMBER 8, 1931, for furnishing aircraft propeller blades, moulds and sockets, brown-print cloth and paper to the Navy Yard, Washington, D. C., &c. Apply for proposals to the Bureau of Supplies and Accounts. J. J. CHEATHAM, Paymaster General of the Navy. au28,se4

Lost 1

BROOCH—Gold; garnet stone set in pearls; taxi or Lincoln Park car. Reward. 900 East Capitol st.; Linc. 6832.

CAT—Very odd, dark gray and black; only a pet to the one who owns him; some time Tuesday morning. Please phone North 7246. 2200 1st st. nw.

LADY'S DIAMOND RING, between 16th and Col. rd. and Conn. ave. and Tilden. Reward. Collector 917, City Postoffice.

POCKETBOOK—Between Chandler Bldg. and Colo. Bldg.; containing 2 keys, small amount of money. Reward. 508 Chandler Bldg.; Natl. 7915.

WRIST WATCH—Elgin; lady's; yellow gold; Aug. 26, between Park View Market and 432 Kenyon st. Reward. Col. 5694-J.

WRIST WATCH—Ladies' white gold, August 24, set with two emeralds; on K st. near 14th st.; reward. Met. 6315.

Personals 5

ELGIN AND WALTHAM MEN'S MATCH BRACELETS, $10. LIVINGSTON & CO., 601 13TH ST. NW.

PROFESSIONAL writer will prepare your speeches for conferences, conventions or hearings. Box 177, Washington Post.

Clairvoyants 6

LICENSED BY DISTRICT OF COLUMBIA

PROF. WRIGHT, MEDIUM.

Seances every Sun., Wed. and Fri., 8 p. m. Readings. 430 N. J. ave. se. Linc. 4193.

MADAME ZARA 520 D ST. NE. Linc. 4341-J. Cards, palm, life read. $1. Hrs., 10 to 10

MADAM CARMON GIFTED MEDIUM. Tells who and when you'll marry, makes up lovers' quarrels and family troubles, tells how to gain and hold a good position, overcome troubles, bad luck. Hours, 10 to 8. $2 readings, $1. 707 7th st. nw.

PROFESSOR AVON

Royal Egyptian, world's greatest palmist and medium. Absolutely has no equal. Tells you the object of your call without asking you a question. Gives advice on all affairs of life. Oriental Studio, 943 Pa. ave. nw.

SIDE OF FRANKLIN NATIONAL BANK.

MADAME PAULINE

Clairvoyant-palmist, can be consulted on any and all affairs of life, who challenges the world to compare with her great powers and work on business, love, law, marriage, divorces, separations and family affairs; readings, 50c; hours, 9 to 9; satisfaction guaranteed. 900 11th st. nw.

MADAME LA BEY PALMIST MEDIUM. Just arrived, can help and advise you in business, love, health and family affairs. If in trouble in any affair, consult her at once and be convinced. Hours, 9-9. Corner 7th and M sts. nw., over Tabb's shoe store. Entrance, 703 M st. nw.

MME. DILL GIFTED LIFE READER. Stop, look and listen! It's better to be happy than rich. Tells everything you want to know, hope, fear and ambition, time of marriage, health, business, separation, love, luck, talents; tells you your troubles and how to overcome them and win your desires, guides you to success and happiness. This ad and $1 entitles you to a $2 reading. Hours, 9 to 9 daily and Sunday. 739 7th st. nw.; over Scotty Tailor Shop.

29 YEARS' CONTINUOUS LICENSE IN D. C.

CARLETTA Astrological Psychologist

NEVER MET YOU, TELLS YOUR NAME IMMEDIATELY, TELLS OBJECT OF CALL. Giving instant relief to those having trouble—domestic, law or business—All can find help by consulting this gifted Reader.

922 14th St. OVER CLAFLIN'S OPTICAL STORE

CONSULTATION, $1.00. HOURS, 10 TO 8.

FAMOUS SEER

THE MAN WHO KNOWS

SPECIAL READINGS

$1.00

Until Sept. 1st.

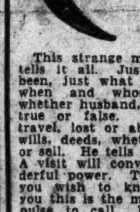

This strange man sees the way and tells it all. Just what your life has been, just what it will be. Tells you when and whom you will marry; whether husband, wife or sweetheart is true or false. Tells as to changes, travel, lost or absent friends, divorce, wills, deeds, whether it is best to buy or sell. He tells the good and the bad. A visit will convince you of his wonderful power. Tells you exactly what you wish to know. Something tells you this is the man. You feel the impulse to call. Don't delay. DAILY, 10-8 p. m. SUNDAY, 10-3 P. M. (Copyrighted, 1931.)

1203 F ST. N.W.

Spiritualists 7

J. K. SIMMONS, SPIRITUAL MEDIUM. Readings by appt.; seances Thur., 8 p. m. 1341 Newton st. nw. Col. 4342.

DR. JANE COATES

READINGS BY APPOINTMENT

1473 MERIDIAN PL. NW. COL. 6227.

Motor Trips 12

DRIVING new car to Florida Saturday; can take two; reasonable. Phone District 9346.

Help Wanted—Female 37

CAN PLACE permanently, either part or full time, 5 ladies, who have had experience in selling; can start you with about $18 per week if you qualify. Apply Room 612, 1319 F st. nw.

CHILD'S NURSE, waitresses, general houseworkers. Employment Service Bureau, Dist. Natl. Bank Bldg.

STENOGRAPHERS—Typists, bookkeepers, clerks, P. B. X. operators, &c., needed daily. Boyd's, 1333 F st. nw. (Opp. Fox.)

YOUNG LADY—For office work; quick and accurate at figures and must be good penman; salary, $16 a week. Answer in own handwriting, Box 176, Washington Post.

YOUNG WOMAN—As clerk; must be experienced in dry cleaning business. Apply between 9 and 10 a. m., Sanitary Cleaners and Dyers, 2125 18th st. nw.

6 WOMEN AT ONCE (WHITE)

Due to increased Washington territory, Real Silk Hosiery Mills has 6 permanent positions open, calling on our customers; if you are satisfied with about $18 per week while learning—samples free—see Mr. Wolfe, Room 610, 1319 F st. nw.

Help Wanted—Male 38

A CHICAGO firm wants associate in Washington able to withdraw drawings from Patent Office and photograph them, sending films to Chicago. For full information address Box 174, Washington Post.

BOOTBLACK—Experienced in shoe shop. 2104 P st. nw.

BOYS and young men between the ages of 14 and 18, for day work as messengers. Permanent employment for the winter. Apply Mr. Schryver, 1317 New York ave. nw.

BOY—White, steady; answer phone in sign shop; $6 per week. 1309 13th st. nw.

CHEF—Colored; wanted immediately. Employment Service Bureau, Dist. Natl. Bldg.

STILL use 5 ambitious men at once, calling on our customers by appointment; experience not necessary; complete fall line now ready; $22.50 per week, if you qualify; no investment; samples free. Apply 610, 1319 F st. nw.

THE Curtis Publishing Co. has opening for four young men, 17-24, with high school education, in new outside department; salary, $15. See Mr. Adams, Senate Hotel, 101 D st. ne., Friday afternoon, 4-6.

YOUNG MAN—Must be fully experienced to clerk in dry cleaning store. Apply between 9 and 10 a. m., Sanitary Cleaners and Dyers, 2125 18th st. nw.

Situations Wanted—Female 41

DRESSMAKER—Experienced; coats made and relined; remodeling work by day or take home; references. North 9319.

INFANT'S NURSE, experienced, wishes position with family going to California or Los Angeles. Box 163, Washington Post.

NEAT GIRL wants part time work; good cook, cleaner; best references. Phone Decatur 1691-J.

PERSONS advertising for "Situations Wanted" are warned to exercise careful investigation of persons offering positions where cash deposits are required to secure employment.

"—and finally I found it through one insertion of a Post Classified Ad; I might have saved weeks of shopping around." Let the classified columns serve you.

Situations Wanted—Male 42

CHAUFFEUR (colored), expert, 18 years' experience; reference from legation. Call Dist. 6063.

CHAUFFEUR and utility man, colored, desires position; first-class references. Potomac 6104.

DESPERATE—Must have work; experienced office man, typist; married; four children; middle aged. Box 183, Washington Post.

FILIPINO, experienced butler, houseman, yardman, references, wants steady private work. Address Box 184, Washington Post.

Business Opportunities 44

PARTNER—To take half interest in going cafe; must have $350; business nets $100 weekly. J. M. Byroads Clifton Terrace Cafe, cor. 14th and Clifton sts. nw.; Col. 9572.

ROOMING HOUSE—"A Bicentennial opportunity." Mass. ave.'s choice location; 16 rooms, handsomely furnished; 30 boarders; good location; good house; real money maker; special price, special terms. See Mr Fowler, 506 F st. nw.

2-CHAIR barber shop for sale cheap; reason for selling. Apply Union Barber Supply, 512 12th st. nw.

THIS WILL INTEREST YOU

A rare opportunity is afforded you now to enter a business of your own—a monopoly, which will definitely return a very large income. The commodity is a NECESSITY of proven merit; the NEED and DEMAND for this product has always been URGENT; will require $500 cash. Applicant (man or woman) must be intelligent and bear good record in this community. Interviews by appointment only. Phone District 2580, extension 419.

Automobile Loans 45A

CASH LOAN IMMEDIATELY

1929 to 1931 models; year to pay; lowest rates in city. See Mr. Barnes, 1729 14th nw.

Money to Loan 46

LOANS TO SALARIED EMPLOYES

Made quickly at reasonable rates. No insurance, no deposits, convenient payments.

FIDELITY PLAN CORP.

1409 L St. N.W. NA. 6150

Real Estate Loans 47

FIRST AND SECOND TRUST LOANS. C. F. WARING. 1416 F St. NW. National 9172.

IS YOUR 1ST, 2D OR 3D TRUST DUE? Do You Need Money? REAL ESTATE INVESTMENT CO., 416 5th st. nw., Room 707. Nat'l 4519.

FIRST-TRUST DWELLING LOANS. GEORGE F. HANE. 1422 F ST. NW. NATL. 3964.

Instruction Courses 54

DENTAL HYGIENIST — A new absorbing profession open to young women high school graduates; one-year course leading to certificate of graduate dental hygienist. For further information and catalogue apply Georgetown University School of Dentistry, 3900 Reservoir rd. nw.

Dogs, Cats, Pets and Supplies 56

CAIRN PUPPIES—Exceptionally fine litter, thoroughbreds; priced very reasonable. Phone Wisconsin 2480.

JUST RECEIVED—Fox terriers, Bostons, Eskimo and Collie puppies; also parrots, canaries, gold and tropical fishes, plant stakes, &c. SCHMID'S EMPORIUM OF PETS, 712 12th st. nw.

Articles For Sale 60

MANY good toys, outgrown, cheap; also some household furniture. 1919 19th st. nw., Apt. 31, after 1:00 p. m.

TWIN BABY carriage in good condition; $10. 126 E st. se.

Business Equipment 63

TYPEWRITERS—Current models in standard and portable machines for rent; bargain in reconditioned typewriters. L. C. Smith & Corona, Inc., 1016 15th st. nw., National 0411.

Musical Instruments 71

PIANO, upright, good tone, fine base, at sacrifice, price $10. 215 12th st. sw.

Wearing Apparel 74

ARABIAN FLEECE coat; brown; size 16; large badger collar; good condition; cost $50; sell $12. Col. 3946.

LADY'S sport coat; size 38; raccoon collar and cuffs; excellent condition; $35; cost, $115. Col. 1716.

Wanted—To Buy 79

BOOKS bought; highest prices; all kinds; any quantity. Phone Met. 5415. Pearlman's Big Book Shop, 933 G st. nw.

FURNITURE—If you want full value for your furniture, send to D. Notes; 25 years of fair dealing. Phone Dist. 8112.

WANTED TO BUY FOR CASH—Woman's raccoon coat; small size; must be perfect and cheap. Box 181, Washington Post.

GOLD, SILVER, WATCHES, DIAMONDS, and old jewelry needed for our mfg. dept.

SELINGER'S Full Cash Value Paid. 818 F STREET.

Vacation Places 84

CAPE MAY, N. J.—Two blocks from Stockton Beach; private home; large porch; single, $12 to $15 per week; double, $18 to $25 per week; reduced rates after Labor Day. 705 Columbia ave.

Rooms—Furnished 85

ARIZONA HOTEL—310 C st. nw., block off Pa. ave.; neatly furnished rooms; lobby; 3 baths on each floor; shower bath; continuous hot water; $4 week up; transients, 75c to $1.

ATTRACTIVE, cool front single and double rooms; in physician's quiet home; reas.; every convenience. 1747 P st. nw.

A CHEERFUL PLACE TO STAY.

THE WESTMINSTER, 1607 17th St. NW. Lovely rooms, newly decorated, each with bath or running water; elevator service; beautiful parlor; $7 to $10 weekly.

CALVERT ST. NW., 1956—Light housekeeping rooms; can accommodate two; also large room overlooking Million Dollar Bridge.

CALVERT ST. NW., 1902—Elegantly furnished front room, 2d floor; semiprivate bath; summer rates; gentleman. Col 1214-J.

CALVERT NW., 1914—Large, cool, front; 4 windows; for 1 or 2; $25 month; hot water; 3 baths; light housekeeping if desired.

COLUMBIA RD., 1736—Apt. 102. Large, cool room in attractive home; for refined lady; privileges; Protestant. Col. 8099.

DUPONT CIRCLE—1320 19th. For gentlemen; single and double rooms; near bath; continuous hot water; walking distance; phone; reasonable.

EAST CAPITOL ST., 308—Apt. 8; neatly furnished room for gentleman, $15 per month; entirely modern. Linc. 2013-W.

EYE ST. NW., 1910—Large, comfortable, 2d-floor front room; twin beds; semi-private bath; modern; reasonable.

E ST. NW., 202—Communicating rooms; running hot water; light housekeeping; newly furn.; walking distance downtown.

F ST. NW., 515—Bedroom, $3 per week; continuous hot water; clean, quiet house.

FACING Rock Creek Park; entire third floor; 4 rooms, bath, porch, $57.50. 1810 Ingleside terrace nw. (below 18th and Newton).

G NW., 2016—Large double and single room; with semiprivate baths; all modern conveniences; gentlemen. Metro. 1992.

HARVARD ST. NW., 1364—2d floor front, next to bath; continuous hot water; large, $25; small, $15.

HARVARD ST. NW., 1419—Desirable room adjoining bath; continuous hot water; gentleman, $3.50 weekly. Col. 8725.

HOBART ST. NW., 1660—Attractive room; twin beds; 2 young men; near cars and bus; meals optional; phone.

IRVING ST. NW., 1705 (Mt. Pleasant)—Room with sleeping porch; private family adults; continuous hot water; near car and bus lines.

KENYON ST. NW., 1335—Comfortable 2d-floor room; private family of 2 adults; gentleman; references.

KILBOURNE PL. NW., 1708—Large; southern exposure; newly decorated; abundance heat and hot-water; very reas. Adams 4714.

M ST. NW., 941—Three large front rooms; parlor floor; complete for housekeeping; adjoining bath; yard; $42.50 month.

N ST. NW., 1816 — Attractively furnished double room, with private bath; southern exposure; convenient transportation.

NEAR Fourth and Rhode Island ave. ne.; double; gentlemen or couple. 214 Cromwell terr. ne.; Pot. 2444-M.

NORTH CAPITOL NW., 1730—Lovely large room; for 1 or 2 persons; home privileges; breakfast if desired. Dec. 0265.

O ST. NW., 2021—Attractive double and single front rooms; use telephone; continuous hot water. North 10168.

O NW., 2119—Bet. Dupont Circle and Rock Creek. 2 large, comfortable front rooms and bath. $4-$5. Call after 3 p. m. Pot. 4081.

PARK ROAD NW., 1842—Two furnished rooms for light housekeeping; reasonable.

PARK ROAD, 1827—Very large, beautiful room, originally a ballroom; suitable for studio apt. or 3 or 4 young men; smaller room and bath adjoining. Col. 10322.

QUE ST. NW., 2217—Two; adjoining or separate; in private home; near transportation; references.

25 Years Ago Today

(Copyright, 1931, by The Bell Syndicate, Inc.)

AUGUST 28, 1906.

Secretary William H. Taft receives the first letter from President Roosevelt written in accordance with the rules of simplified spelling.

• • • •

Indorsement of the suggestion made in The Post that the Board of Trade, Business Men's League and the Jobbers and Shippers Association unite and be known as the Washington Chamber of Commerce appears to find general approval.

• • • •

Health Officer Woodward absolves cows of responsibility for prevalence of typhoid fever in the District.

• • • •

Reorganization of the school system is assuming definite shape. Work on rooms for the department heads at Franklin School is almost completed.

Rooms—Furnished 85

SCOTT CIRCLE (1521 R. I.)—Well-kept home; double room, semiprivate bath; single room; every convenience; transients considered.

VICINITY 14th and Clifton, 2564 University pl.—Attractive room, 2 windows; a. m. l.; $15; another $25 for 2. Col. 7958.

115 EYE NW.—Bright, large room; southern exposure; housekeeping; closet, range, refrigerator; everything furnished; $6; no children.

5TH ST. SE., 111—Two rooms, light housekeeping; $30 month.

1009 N. HAMP. AVE. NW.—Large, airy room, close to bath; continuous hot water; reasonable. West 1455.

12TH ST. NE., 2819—Near R. I. ave. On bus line; front room; newly furnished; rent reasonable. Potomac 1468.

14TH ST. NW., 1125—Close downtown; attractive single room, $4 weekly or $15 monthly; clean. Metro. 7920.

15TH ST. NW., 1228—Near Thomas Circle. Newly furnished, attractive rooms; for ladies or gentlemen; light housekeeping.

16TH ST. NW., 1846—Room; single or twin beds; adjoining bath; continuous hot water; also small room.

1827 PARK ROAD—Two very pleasant, separate rooms in large home, $15 and $20 month; gentlemen. Col. 10322.

1927 K NW.—One room and kitchenette, sink, range, pantry; light housekeeping; $25.

21ST ST. NW., 530—Attractive large front room; next to bath; newly furnished; convenient. Metro. 1020.

2111 G ST. NW.—Very lovely private home; would accommodate a few refined people. Phone West 0538.

3321 16TH ST. NW.—Choice of several cool, luxuriously furnished rooms; single or en suite; private bath if desired; garage; very reasonable. Adams 4948.

3300 16TH ST. (Apt. 101)—Beautiful front room, next to bath; on bus line, near two car lines; gentleman.

WINDSOR HOTEL.

2125 G st. nw. Rooms, single $25, double $30 month; cool and fireproof. West 1816

OVERLOOKING IOWA CIRCLE.

1511 13th st. nw. Well-kept, quiet home; large, small front and back rooms. $12 up.

L ST. N.W., 1349

One small and large room, suitable for 3; clean, permanent; refined only.

PLEASANT ROOM

1865 California st. nw. Clean, quiet, homelike; electric fan; near 2 car lines and Ambassador Theater. Potomac 2453.

MERRILL MANSIONS

—1361 Fairmont st. nw., top of hill, 14th st. car; 1 or 2 rm. suites, with or without bath; furnished complete; linen and maid service optional; day, week, month; $7, $10, $12, $15 week.

Room and Board 88

BILTMORE ST., 1941—Large, attractive rooms, comfortable, every convenience; desirable location. Col. 2044.

CONN. AVE., 1834—Large front room adjoining bath, shower; home cooking, excellent parking, plenty closets; reasonable; also spaces.

FLA. AVE. NW., 2146—Attractive rooms, nicely furnished; suitable for two; Southern cooking. North 6662.

GARFIELD ST. NW., 2641—In attractive corner home; lovely outside room; semi-private bath; excellent meals; phone.

KILBOURNE PL. NW., 1712—Single room; heated; comfortable bed; well-cooked meals; available Sept. 1; $37.50 month.

LARGE, bright, south front room, double or single; refined private home; excellent home-cooked meals. 1633 Hobart st. nw., Mt. Pleasant.

MARIETTA PARK—Front room; twin beds; private shower; real home comforts; small family; $32.50; meals optional. Ga. 5198-J.

MD. AVE NE., 326—Comfortable, nice, clean 2d-floor room, near bath; 2 good meals a day. Linc. 1357.

R. I. AVE. NW., 1626—Beautiful private home; few double and single rooms; available for tourists; excellent meals; reasonable rates.

R. I. AVE. NW., 1415—Near downtown; best in city; twin beds; telephone; excellent meals; $8.50 week. North 1057.

RHODE ISLAND AVE. NW., 1519—Large room, twin beds, also single room, suitable for young ladies. Phone North 0932.

THE MANCHESTER—1426 M st. Attractive rooms; private bath; phone; maid service; with or without meals; reasonable.

VERMONT AVE., 1326—Single and double rooms, with excellent meals; for business men; near Thomas Circle; continuous ice water; plenty hot water; home atmosphere.

10TH ST. NW., 1126—Large front room; twin beds; $9 each for 2; single front room, $10 wk.; home cooking. Dist. 3989.

13TH ST. NW., 2523—Corner room for 3 or 4 persons; 5 windows; single beds; also 2 double rooms, $37.50-$45; good meals.

13TH ST. NW., 2903—Bright, attractive room; for 2 refined people; board reasonable; private Va. family. Col. 1452.

14TH AND FAIRMONT—2616 University pl. nw. Large, front; single beds; suitable 3; home cooking, $35. Col. 4982-W.

1633 HOBART ST. NW. (Mt. Pleasant)—Large, bright, south front room, double or single; refined private home; excellent home-cooked meals.

1855 WYOMING AVE. NW.—Live in Beautiful Home on Wyoming ave.; excellent meals; lovely, cool single and double rooms; bridge party weekly; dance each month; reasonable rates. Col. 9201.

1926 CALVERT ST.—Large room, 5 windows; also single room.

5830 CHEVY CHASE PARKWAY—Chevy Chase, D. C. Double and single rooms; with first-class table board; garage.

1523 16TH ST. NW.

Bedroom, sitting room for 4; private bath; with board, $45 monthly. Also double rooms. Phone North 1197.

SCOTT INN.

1333 K st. nw. In heart of downtown business; lovely rooms; refined surroundings; home-cooked meals; reasonable

NORTHWEST LOCATION.

ROOM AND BOARD STRICTLY PRIVATE METRO. 1485.

THE EVANGELINE

1330 L ST. NW.

Residence for young women; reasonable rates; excellent service. Nat'l 7870.

Room and Board 88

1633 16th N.W. Business Women.

Beautifully furnished rooms, every comfort; best table in city. North 9129.

Rooms, Meals for Children 89

MOTHERS care given children 6 to 10 years; delightful grounds year round; reasonable; references. Phone Clarendon 517.

Automobiles for Sale 92C

BUICKS—Exceptional values in fine resale cars; large selection in body styles. Emerson & Orme, 17th and M sts. nw.

BUICK 1931, 8-cylinder, 7-pass. sedan; 6 wire wheels, beautiful black Duco, whipcord upholstery; run very little; new-car guarantee; just like new; originally cost $2,225; can be bought at a bargain. STANLEY H. HORNER, INC., 1015-1111 14th St. NW. Natl. 5800.

CHEVROLET 1930 Sedan; a snappy car, lots of pep and many miles of safe, dependable Chevrolet service; wire wheels, &c., make this car an outstanding value. Terms and trade. Down payment only......$135 LUSTINE-NICHOLSON MOTOR CO. Hyattsville, Md. Hyatts. 1020 Open Evenings Till 11 P. M.

CHEVROLET 1930 Coupe. Well fenders, trunk rack and other extras. An exceptional bargain. Reduced to........$408 See Mr. Luttrell. DONOHOE CHEVROLET, INC., 1620 M st. nw. DEcatur 6300.

CHEVROLET 1930 coach; clean as new throughout; mechanically perfect; excellent rubber; small down payment; easy monthly terms; let us demonstrate; your car in trade.......$420 LUSTINE-NICHOLSON MOTOR CO. Hyattsville, Md. Hyatts. 1020. Open Evenings Till 11 P. M.

CHEVROLET 1928 Sedan. A very excellent car in every respect. Reduced to......$225 See Mr. Luttrell. DONOHOE CHEVROLET, INC., 1620 M st. nw. DEcatur 6300.

CHEVROLET 1929 Sport Coupe. Color yellow drab; very excellent condition; all tires. Reduced to........$365 See Mr. Luttrell. DONOHOE CHEVROLET, INC., 1620 M st. nw. DEcatur 6300.

CHRYSLER Roadster. The famous "75." A flash in cream yellow, black trim, with new tires. Rumble seat, radiator shutter, rubber motor mounts and shackles. Exceptional at......$695 H. B. LEARY, JR., & BROS. 1321-23 14th St. N.W. North 6826.

CHRYSLER "77" Six-Wire-Wheel Coupe. De luxe equipment with 6 wire wheels, fender mounts, chrome tire covers and fittings. Rumble seat. Beautiful lustrous blue body with flash hood, window visors, trunk rack and rubber mountings for motor and shackles. Everything for an exacting buyer at......$1,095 H. B. LEARY, JR., & BROS. 1321-23 14th St. N.W. North 6826.

CHRYSLER 1930 "66" Sedan in lustrous jet black with green trim. Complete set of slip covers. Extra good tires and perfect throughout. A quality value with 30-day mechanical guarantee at......$575 H. B. LEARY, JR., & BROS. Open Evenings and Sunday. 1321-23 14th St. N.W. North 6826.

DODGE 1930 8-cyl. Sedan. Can not be told from new. A practically new car at a used-car price. Reduced to........$768 See Mr. Luttrell. DONOHOE CHEVROLET, INC., 1620 M st. nw. DEcatur 6300.

FORDS AND OTHER MAKES—Low prices; easy terms. See Mr. Redman for your next used car. Parkway Motor Co., 3040 M st. nw.; West 0161.

FORD 1931 Sport Roadster, rumble seat, trunk rack, side wings, 5 steel spoke wheels, spare mounted forward. Your opportunity to secure this season's model that looks and runs like new. (30-day mechanical guarantee) at only......$445 H. B. LEARY, JR., & BROS. Open Evenings and Sunday. 1321-23 14th St. N.W. North 6826.

FORD 1930 Roadster. Excellent condition in every respect. Reduced to......$355 See Mr. Luttrell. DONOHOE CHEVROLET, INC., 1620 M st. nw. DEcatur 6300.

FORD 1931 Convertible Cabriolet. A perfect and distinctive model; defies detection from a new car. Rumble seat, five steel spoke wheels, spare mounted in fender. New-car guarantee......$525 H. B. LEARY, JR., & BROS. 1321-23 14th St. N.W. North 6826.

FORD 1930 coach. We are inviting your careful inspection for this car. Compare the excellent condition and price, terms and trade......$390 LUSTINE-NICHOLSON MOTOR CO. Hyattsville, Md. Hyatts. 1020. Open Evenings Till 11 P. M.

FORD Fordor Sedan. Look it over and compare it with our other values. 30-day mechanical guarantee......$395 H. B. LEARY, JR., & BROS. 1321-23 14th St. N.W. North 6826.

FORD 1930 Coupe. Low mileage. A real bargain. Reduced to......$372 See Mr. Luttrell. DONOHOE CHEVROLET, INC., 1620 M st. nw. DEcatur 6300.

FRANKLIN 1929 Sedan. Original body finish like new. This sedan guaranteed same as a new car. Your car taken in trade and very reasonable terms. Here is a real bargain for some one at......$1,065 CALLAN MOTORS. Franklin Distributors 1529 M St. NW. North 2604.

FRANKLIN 1931 Five-passenger Sedan. Display demonstrator with de luxe equipment and many extras. Substantial reduction and your present car taken in trade; reasonable time payment plan. CALLAN MOTORS. Franklin Distributors 1529 M St. NW. North 2604.

GRAHAM-PAIGE 1930 Coupe. Driven very little by careful owner; shows no wear at all; good tires all around. Reduced to......$475 See Mr. Luttrell. DONOHOE CHEVROLET, INC., 1620 M st. nw. DEcatur 6300.

Automobiles for Sale 92C

MARMON—Limousine, 75, 1927. This car has very low mileage; has been chauffeur driven and exceptionally well cared for; in excellent condition throughout. Finished in dark gray lacquer, red striped. 60-day guarantee; $495. Lee D. Butler, Inc., Champlain st. at Kalorama rd.

OAKLAND 1929 Sport Roadster. Very attractive with flashy stream lines, 6 wire wheels, fender mounts, rumble seat and a smooth speedy motor. 30-day mechanical guarantee......$495 H. B. LEARY, JR., & BROS. 1321-23 14th St. N.W. North 6826.

OLDSMOBILE—Landau, 1929. A very smart model in two-toned tan, with black trim and natural wood wheels; mohair upholstery. In good condition from stem to stern. 60-day guarantee; $495. Lee D. Butler, Inc., Champlain st. at Kalorama rd.

PACKARD 1928 6-cyl. Sedan. Excellent mechanical condition; good tires, paint and upholstery. Reduced to........$650 See Mr. Luttrell. DONOHOE CHEVROLET, INC., 1620 M st. nw. DEcatur 6300.

PACKARD 8 Sedans, 1929, 1930 and 1931; all carry our 60-day, new-car warranty; terms and will trade your present car. PACKARD USED CARS. Kalorama Road at Seventeenth. "Ask the Man Who Owns One."

PEERLESS 1928 Landau Sedan. Looks and runs fine. Practically new tires. Guaranteed condition. Terms to quick buyer at only........$265 CALLAN MOTORS. Franklin Distributors 1529 M St. NW. North 2604.

PLYMOUTH 1931 Four-Door Sedan. A beauty in rich green and black trim. Exactly like new. Your opportunity to secure this season's model with our regular guarantee at only......$475 H. B. LEARY, JR., & BROS. 1321-23 14th St. N.W. North 6826.

ROOSEVELT 1930 Sedan, 8 cylinder, high-powered, smart-looking black car, with snappy wire wheels, beautiful paint, excellent rubber, upholstery like new. Just a little cash down and a little cash each month and this good-looking car belongs to you. Don't drive the old model any longer—trade in on this one......$475 LUSTINE-NICHOLSON MOTOR CO., Hyattsville, Md. Hyatts 1020.

STUDEBAKER 1929 8-cyl. Sedan. Appearance without a blemish; mechanically perfect; tires all good. Reduced to........$695 See Mr. Luttrell. DONOHOE CHEVROLET, INC., 1620 M st. nw. DEcatur 6300.

BIG REDUCTION SALE NOW GOING ON

We have used the knife on our stock of over 100 used cars. We are listing here a few of the choice bargains—real good automobiles at real low prices. Our terms are easy. Remember, we are open till 10 p. m. Sundays and week days.

Was		Now
$50	—1926 Ford Roadster, o. k..	$10
100	—1926 Essex Coach, good...	25
100	—1926 Chevrolet Coach, all o. k.	25
125	—1928 Essex Coach, runs fine	50
125	—1926 Buick Touring, good	50
100	—1927 Chrysler Sedan, o. k.	50
175	—1927 Paige Sedan, good..	75
125	—1928 Whippet 4 Sedan, fine	75
250	—1926 Buick Coupe, very good	150
200	—1928 Chevrolet Coach, fine	150
200	—1928 Chevrolet Coupe, fine	150
300	—1929 Ford Coach, very good	200
250	—1931 Austin Coupe, like new	200
400	—1928 Durant 6 Coupe, fine	200
425	—1930 Chevrolet Coupe, fine	300
400	—1930 Plymouth Sedan, good	300
500	—1927 Reo 4-Pass. Coupe, fine	325
475	—1929 Chevrolet Sedan, like new	325
475	—1929 Olds Sedan, very good	350
450	—1930 Ford Coach, like new	350
500	—1930 De Soto 6 Sedan, fine	400

BLANTON MOTOR CO.

De Soto and Plymouth Dealers.

New York Ave. at North Capitol

NOW!

Our Entire Stock of Late Model, High-Grade Used Cars Offered on This Unusual New Plan

No Down Payment

Up to 20 Months to Pay

85 Cars to Choose From

Your Old Car in Trade—Any Make — Any Type

NO BOOST IN PRICES

Parkway

Open Ford *Nights*

3040 M St. N.W.

UNDER CARTER MANAGEMENT

Wanted—Automotive 92½

WE BUY any make car; highest prices paid. The Auto Mart, 1318 14th st. nw.; North 8127. Open evenings and Sundays.

CASH FOR YOUR CAR

Without a doubt I pay highest prices. If your car is not paid for, will pay your undue balance, give you the difference in cash. No delays. Drive to 1729 14th st. nw.

SEE MR. BARNES

Apartments—Furnished 93

COLORED (1205 Harvard st. nw.)—Attractive large front and back room with kitchen. Col. 5615-J.

PARK RD., 1842—Beautiful apt. of large living room, dining room, bedroom (twin beds), kitchen, bath, pantry, gas electricity; couple; garage available.

16TH ST. APTS.—1 r. and b. to 3 r., kit., b. and solarium; $50 to $100; elec. refrig.; res. mgr.; exclusive. Pot. 4242.

WE PLACE YOU FREE.

Furn. and Unfurn. Apts. and Houses.

NATIONAL RENTAL SERVICE.

1427 Eye St. NW. Dist. 6768.

1400 L ST. N.W.

2 rooms, kitchen, bath. Met. 6817.

UNIVERSITY APTS.

3213 WISCONSIN AVE. N.W.

3 rooms, bath with shower, frigidaire; desirable location, near Cathedral; $35 to $50 month. Janitor or Stone & Fairfax.

Apartments—Unfurnished 94

EAST CAPITOL ST., 902—3 large rooms and bath; newly decorated; adults only.

PERN PLACE NW., 514—4-room and bath apt; all modern improvements; available Sept. 1; reasonable rent.

S ST. SE., 1317—2 rooms, kitchen, screened rear porch; all modern improvements; reasonable. Linc. 8919-J.

15TH ST. NW., 4422—One room, kitchen, bath; all modern improvements; adults only; reasonable. Adams 7097.

KENTUCKY APARTMENTS.

233 Ky. ave. se.; 3 and 4 room apts.; reasonable; janitor service. Apply janitor.

On lower Conn. ave.: 2 large rooms, 3 closets and bath; in one of Washington's best apartment hotels. Price, $70 per month.

SANDOZ, INC.,

2 Dupont Circle nw. Dec. 4010.

THE BAYHEAD

724 THIRD ST. NW.

1 room, kitchen, bath apts.; Frigidaire. SEE RESIDENT MANAGER.

Apartments—Unfurnished 94

THE EL-CASER

705 FOURTH ST. NW.

UNDER NEW MANAGEMENT.

1 and 2 room apts. Newly decorated.

RENTS LOWERED.

CALL MET. 1311.

124, 128, 130, 131 Webster St.

4 rooms and bath............$48 and $55

5 rooms and bath..............57 and 58

General Electric Refrigeration.

ALLAN E. WALKER & CO., INC.

913 15th St. NW. NA. 2690.

1858 COLUMBIA RD. NW.

6 rms., kit., bath, lavatory (4 bedrooms), porch..................$107.50

1 room and bath bachelor apt.........30.00

Electric refrigeration, fireproof bldg. Convenient location. See resident mgr.

DESIRABLE downtown apartments, three and four rooms and bath. Low rent. Inquire Zager & Salus, 920 New York ave.

THE WYOMING

2022 COLUMBIA RD., at Conn. ave. Reasonably priced apartments for the discriminating tenant; apts. ranging from 2 to 10 rooms; house well built; soundproof; excellent cafe; references required.

THE ARGONNE,

1629 Columbia Rd. N.W.

Overlooking Rock Creek Park

Newly Decorated Apartments

Unexcelled Service

Very Reasonable

Col. 4630

1737 NEW HAMPSHIRE AVE. NW. Between R and S Sts.

3 rooms, kitchen, porch and bath. Free Frigidaire.

THE HARFORD,

1315 Clifton St. NW.

Apt. 33, 3 rms., kitchen and bath, pantry..................$63.00

Apt. 31, 4 rms., kitchen and bath, pantry..................$73.00

Large, airy rooms. Frigidaire free.

THE AUGUSTA,

Cor. N. Y. and N. J. Aves.

2 rms., kitchen and bath......$40.00

3 rms., kitchen and bath......$55.00

Frigidaire free. On 2 car lines.

1730 CONN. AVE NW.

4th Floor Studio Apt.

2 rooms, kitchen and bath......$50.00

STUDIO APT.,

3 Riggs Court,

Rear 1516 Conn. Ave.

2 rms., kitchen and bath......$77.50

Frigidaire. Skylight. Porch. Fireplace

WEAVER BROS REALTORS

Washington Bldg.

Dist. 9486.

THE FORELAND

23 Second St. N.E.

1 room, kitchen and shower bath..................$47.50

1111 Lamont St. N.W.

1 room, kitchen and bath..$35.00

2 rooms, kitchen and bath.. 45.00

801 Butternut St. N.W.

4 rooms, bath, porch.......$55.00

410 Cedar St. N.W.

3 rooms and bath..........$50.00

4 rooms, bath, porch...... 65.00

Electric Refrigeration

Wm. H. Saunders Co., Inc.

1519 K St. N.W. District 1018

THE WOODWORTH, 1206 10th St. NW.

Electric Refrigeration.

Apts. of 3 r. and bath $46.50 to $51.50

HAMMOND CT., 30th and Q Sts. NW.

Apt. 105—5 r. and b. $87.50

518 H STREET NW.

Apts. of 2 rooms and bath......$32.50

Apts. of 4 rooms and bath......$45.00

Apts. of 5 rooms and bath.$50 and $55

2715 14TH STREET NW.

Apts. of 3 r. and b. ....$35 and $42.50

Apts. of 5 r. and b. ....$60 and $65

1603 19TH ST. NW.

Electric Refrigeration.

Apt. 5—5 r. and b. $56.50

1324 MONROE ST. NW.

Electric Refrigeration.

Apt. 54—4 r. and b. $60

Apts. of 5 and 6 r. and b. $75

1101 EUCLID STREET NORTHWEST

Electric Refrigeration.

Apts. of 3 r. and b....$42.50 to $52.50

Apts. of 4 r. and b. ...$52.50 and $57.50

1820 MASS AVE. NW.

Electric Refrigeration.

Apts. of 3 r. and b. $80.00 and $100.00

Washington Loan & Trust Co.

900 F ST. NW. National 3440.

Downtown Apartments

1138 and 1140 CONN. AVE.

OPPOSITE MAYFLOWER HOTEL.

Suitable for business and residence. 3 rooms, kitchen and bath. $52.50 and $55.

THE PREMIER.

718 18th ST. NW.

Convenient to Govt. departments. Electric refrigeration; Elevator. 2 rooms, kitchen, bath. $50 and $55.

221 F ST. NW.

Convenient to Postoffice, Capitol, Senate and House Office Bldgs. 1 room, kitchen and bath, $35. 2 rooms, kitchen, bath, shower, $45; 3 rooms, kitchen, bath, shower, $60. Frigidaire on house current.

816 K ST. N.W.

Cor. 9th and New York Ave.

Convenient Downtown Location. Apts. Newly Renovated.

4 rooms, kitchen and bath. $45 and $50.

See Resident Manager, Apt. 10.

1204 G ST.

5 rooms and bath $70

1220 N ST. N.W.

1 room, dining alcove, kitchen and bath; Electrolux; $36.50 to $41.50.

616 12TH ST.

5 rooms and bath..............$50

H.G. Smithy Co.

1418 Eye St. North 5904.

Furnished or Unfurnished 95

THE BOND—1230 N. H. ave. 1 rm., recep. hall, b., shower, $35; fur., $43. 2 rms., kit., b., shower, $59.50; fur., $72.50.

THE ALTON—1445 Pk. rd. 2 and 3 rms., kit., din., b., shower, $60, $79.50; fur., $73 up; free refrig.; 24-hr. elev.; front and corner; cheerful, breezy; res. mgr.

Offices—Studios—For Rent 98

ALBEE BUILDING

Cor. 15th & G Sts.

Opposite the Treasury.

A WIDE variety of suites and single rooms at very moderate rentals. Some of the unusual features are: Complete 24-hour service. Vaults in every room. Lavatory with hot, cold and ice water in every room. Western Union and Postal Telegraph call service.

SHANNON & LUCHS, Inc.

Managing Agents

1435 K St. Nat. 2345

Offices—Studios—For Rent 98

L ST. NW., 1400—Desirable private office, suitable for doctor, dentist or chiropractor, or any kind of professional business. Met. 4750.

CHANDLER BUILDING

1427 Eye St. N.W.

In the Heart of the Financial District

Individual offices and well-arranged suites at very reasonable rentals. The secretarial telephone service will enable you to reduce your overhead. Let us explain this feature to you.

SHANNON & LUCHS, INC.

Managing Agents

1435 K St. Nat. 2345

Homes—Rent—Unfurnished 100

WINDOM PL. NW., 3719—Six rooms, 2 baths, fire place, breakfast nook, electric refrigeration; all modern improvements, double brick garage; rent, $119; unfurnished; possession Sept. 15. Clev. 4144.

GEORGETOWN HOME OF DISTINCTION.

J. LEO KOLB

1237 Wisconsin Ave. West 0074.

Business, Investment Property 109

CORNER APARTMENT

100% RENTED.

A fine building, in perfect condition containing nine units. Owner will sell for less than $40,000, to show 24% net return on the equity investment, or will make good terms.

SHANNON & LUCHS, INC.

1435 K ST. N.W. NAT. 2345.

Homes for Sale 110

A 7-ROOM RESIDENCE in Chevy Chase; 2 baths, stone foundation and stone porches; beautiful trees; cost $16,500, and lot today is worth $7,000; 2-car garage cost $1,000. Residence is only a few years old and can not be bought for less than $9,000; nonresident owner will sacrifice for $10,500—$1,000 cash, balance monthly. R. M. De Shazo, 410 Bond Bldg.; National 3934.

NEAR Sears, Roebuck & Co.; 6 r. and b. mod. brick; $6,850; $150 cash, $47.50 mo. Nr. 14th and Irving ne.; 5 r. and b. bungalow; big lot; $4,950; $200 cash, $37.50 month. N. E. RYON CO., 1216 N. Y. ave., 3418 14th.

Will sell on terms, 6 rooms and bath, 2-car garage, in splendid location. Convenient to transportation, schools and downtown.

STORY & CO.

812 17TH ST. Met. 4100

Semi-Detached Brick IN CLEVELAND PARK Just West of Conn. Ave. $10,750

A beautiful home, desirably situated on a fine residential street, one square from the car line and all conveniences. There are six rooms, tile bath with shower, three big bedrooms and two inclosed and HEATED porches, spacious front porch, light, airy cellar, open fireplace, screens, awnings and a GARAGE. Nice lot. Splendid neighbors. We urge your early inspection. Moderate terms can be arranged.

SHANNON & LUCHS, INC.,

1435 K ST. N.W. NAT. 2345.

A six-room home nestled in the shade of towering trees in

Wesley Heights

Garden Spot of Washington

W. C. & A. N. Miller

1119 17th St. Decatur 0610

MASSACHUSETTS PARK

Masonry Construction

Overlooking Cathedral Grounds to the South

10 Rooms—3 Baths

Plastered Recreation Room in Basement with Beamed Ceiling Oil Burner—Electric Refrigeration. Beautiful Garden

W. C. & A. N. Miller

1119 17th St. Decatur 0610

2937 Twenty-Eighth Street

A really desirable home in a location excelled by none in the city, built within the last few years and therefore modern in every detail of appointment. We have just reconditioned this property throughout. On the first floor is a reception hall, large living room with open fireplace, attractive dining room, bright kitchen with rubber tile flooring. Second floor—3 good bedrooms and two nicely tiled baths, ample closet space. There are awnings and screens—two-car garage.

Open for Your Inspection

National Mortgage & Investment Corp'n.

1004 Vermont Ave. National 5833.

Near McKinley High School and Rhode Island Ave. N.E. $6,750

A cozy home of 6 rooms and bath, hot-water heat, electric lights. Built on LOT 110 FEET DEEP. A close-in section at high point in city; walking distance of Government Printing Office.

In Beautiful Section Adjoining Kenwood, Md. $13,950

New detached Colonial, 8 rooms (4 BEDROOMS), inclosed and heated sleeping porch, breakfast nook, 2 tiled baths, oak floors, all modern features, including gas range and FRIGIDAIRE, celotexed attic. A very imposing home with slate room, well built, on LOT 65x150, in grove of trees and on quiet, beautiful street. GARAGE BUILT IN. A first class buy.

Best Value of the Day In Cleveland Park $19,750

Very attractive center hall brick; containing EIGHT ROOMS, TWO COMPLETE BATHS (4 BEDROOMS); attic celotexed; hot-water heat with OIL BURNER; FRIGIDAIRE; screens and weather strips. The entire property is in immaculate condition and is the best value that we have in Cleveland Park. The first floor consists of large living room with fireplace, large bright dining room, large sun room, pantry and kitchen; 2d floor, four real bedrooms and two complete baths, one with built-in shower. The lot is spacious and beautifully landscaped.

Evening Phone Until 9 P. M.

BOSS & PHELPS

REALTORS

1417 K St. National 9300.

Acreage Sale 113-A

FOR SALE—Cemetery site, Md., near D. C. line; forest shade, State road, permit assured; generously financed. Fulton R. Gordon, People's Insurance Bldg.; Dis. 5231.

Post Classified Ads are NEWS—good news, often, when you find a bargain in real estate or an attractive business opportunity.

ADOPTION OF SCALE BY COMMISSIONERS IS EXPECTED TODAY

Contemplated Minimum on District Jobs Has Approval of Robb.

LESS THAN UNION PAY, BUT 'FAIR,' HE THINKS

New Wage Figure Will Be Included in Paul Junior High Contract.

A minimum wage scale for building contractors on District government projects is expected to be adopted today by the District Commissioners as a solution to the controversy which has developed over the intent of the prevailing wage law adopted by Congress last winter. The schedule has not yet been made public.

While this scale is to be included in a contract to be awarded A. Lloyd Goode, Inc., of Charlotte, N. C., low bidder on the construction of a ten-room addition to the Paul Junior High School, it is likely that it will be used as a standard in other contracts.

Maj. H. L. Robb, Assistant Engineer Commissioner, said yesterday that officials of the Goode corporation had agreed to this wage scale. Other contractors now at work on jobs which come within the law are expected to be required to adopt the scale.

Robb Considers It Fair.

While not equal to union wages in the District, the scale is considered fair by Maj. Robb, who has made a thorough study of local labor conditions. He has also been advised as to the interpretation of the prevailing wage law by Corporation Counsel William W. Bride. Both District officials have had conferences with Labor Department officials.

The Paul Junior High School contract was held up pending the determination of the engineer department's policy, which must still be approved by the District Commissioners. The Charlotte concern submitted the low bid of $147,000, while a union contractor was a close second with a bid of $153,000.

It is understood that Labor Department officials have advised District officials that they will be permitted to handle wage matters as they see fit in accordance with the prevailing wage law. No objections from outside agencies will be heeded by the Federal officials.

Rose Company Affected.

The W. P. Rose Co., of Goldsboro, N. C., which has been the target of many of the union attacks, will probably be brought within the new wage policy in the construction of the Woodridge School. Maj. Robb recently asked for this contractor's wage schedule after reports of an impending cut had been published.

The local wage controversy came to a head about a week ago when Secretary of Labor Doak fixed the union figure of $11 a day for painters as the prevailing wage in the contract of painting the interior of the Internal Revenue Building.

Six bids were submitted yesterday afternoon on the job of excavating, grading and surfacing with cinders the north portion of the proposed Farmers' Market in the Southwest section. The Warren F. Brenizer Co. was low bidder with $10,400, but the Logan Pingree Co., Inc., was a close second with an estimate of $10,900, and promised to do the work in half the time.

Woman, 72, Hurt by Fall.

Mrs. W. T. Ford, 72, fractured her right leg last night when she fell in her home at 638 Columbia road northwest. After receiving first aid treatment by the rescue squad, she was removed to Garfield Hospital.

Vital Statistics

BIRTHS REPORTED.

Harold R. and Marion N. Smith, girl.
Martin V. and Mary E. Downs, girl.
Joseph E. and Alice Smith, girl.
Lemuel A. and Ruth E. Dennison, boy.
Thomas E. and Mabel E. Edwards, boy.
Russel A. and Mary H. Harris, boy.
Claude B. and Mary E. Harris, boy.
Clyde F. and Hazel K. Linton, boy.
James G. and Katherine Heller, boy.
Joseph L. and Bessie Wasman, boy.
William R. and Dorothy A. Baxter, boy.
Arthur A. and Lillian M. Rodgers, boy.
William W. and Gladys L. Taylor, boy.
Daniel E. and Elma J. Lane, boy.
Francis M. and Frances J. Seaton, girl.
William R. and Mary L. Redd, girl.
John M. and Irene V. Lopez, girl.
Charles C. and Madeline C. Ryan, girl.
Raymond L. and Flossie B. Eubank, girl.
Walter M. and Marie E. Hebb, girl.
Jerry V. and Ruth Denney, girl.
George W. and Katherine M. Noble, girl.

LICENSED TO MARRY.

Carl Nutter, 26, Mount Nebo, W. Va., and Margaret Anderson, 25, Williston, N. Dak. The Rev. O. O. Dietz.
George Nouvos, 27, Brooklyn, N. Y., and Rose Korn, 23, Bronx, N. Y. Judge R. E. Mattingly.
Frank H. Gorham, 22, Alexandria, Va., and Lillie Roberts, 18, Alexandria, Va. The Rev. H. W. Tolson.
Edward H. Mundy, jr., 22, and Marie Jacqualine Faulkner, 22, Vienna, Va. The Rev. William Pierpont.
Eugene E. Stroup, 25, Riverdale, Md., and Agnes Thelma Jenkins, 18. The Rev. C. E. Hawthorne.
Robert A. Morrison, 27, Berwyn, Md., and Susie Virginia Kayser, 21. The Rev. H. A. Kester.
Ludwig M. Mirabel, Brooklyn, N. Y., and Camille Manganaro, 26. The Rev. N. M. De Carlo.
William E. O'Brien, 25, and Margaret L. Conley, 26. The Rev. E. J. Connelly.
Robert B. Shaw, 25, and Jessie M. Standish, 25. The Rev. C. E. Hawthorne.
Joseph A. Phren, 24, and Catherine E. Flecon, 19. The Rev. Cavanaugh.
Charles R. Capps, 27, and Doris R. Stallings, 21. The Rev. L. J. McDougle.
Richard R. Reeves, 23, and Anita J. Shepherd, 22. The Rev. H. B. Hodgkins.
John H. Morgan, 22, and Dorothy Graham, 18. The Rev. W. A. Murphy.
Herman L. Baltimore, 41, and Floria David, 28. The Rev. J. F. Brooks.
Jesse Davis, 25, and Sally Stone, 18. The Rev. G. O. Wing.
Dack Dean, 28, and Luce Jones, 27. The Rev. W. L. Washington.
Edward E. Henderson, 44, and Amanda Wilfree, 38. The Rev. B. H. Wheeling.

Licenses issued at Rockville, Md.:
William Newton, 21, and Ruth Sullivan, 18, both of Fredericksburg, Va.
Russell H. Clarvoe, 24, 4106 Illinois avenue northwest, and Grace N. Moomaw, 21, Chevy Chase, Md.
William Goodwin, 41, and Bertha Coleman, 37, both of Washington.
Carl Byron Timberlake, 35, Glenellen, Calif., and Sarah R. Hutton, 46, 1411 Newton street northwest.

DEATHS REPORTED.

Mary E. Mercer, 84 yrs., 2711 Conn. ave.
Dennis O'Leary, 72 yrs., Emergency Hos.
Jos. V. Fuller, sr., 67, 1417 Buchanan nw.
Lelia E. Bean, 62 yrs., 2525 Ontario rd.
Catherine V. Carr, 62 yrs., Sibley Hosp.
Joseph L. Fincham, 40, Kanes lane ne.
Lelia Johannes, 38 yrs., 2019 I st. nw.
Louise Smith, alias Nettie Johnson, 35 years, Gallinger Hospital.
Dorthy Tayman, 8 mos., Children's Hosp.
George E. Leak, 2 mos., Children's Hosp.
George Moore, 60 yrs., 3628 P st. nw.
Hannah Van Reun, 55 yrs., Freedmen's Hospital.
Charles Crafton, 49 yrs., Gallinger Hosp.
Mary Davis, 42 yrs., Freedmen's Hosp.
Leroy Goodson, 37 yrs., St. Elizabeth's Hospital.
Charles H. Smith, 22 yrs., Gallinger Hospital.
Lindy Marsell, 1 mo., Children's Hosp.
Melvina Levenberry, 1 mo., Children's Hospital.

SKELETON OF GIANT WHALE BEING MOUNTED

A skeleton of a mammoth denizen of the sea, which has been lying in a clay bank in nearby Maryland for some time—approximately 3,000,000 years—has been excavated and is being reassembled by scientists of the Smithsonian Institution. John Barrett, one of the staff of the museum, is shown cleaning some of the bones of the prehistoric whale. The skeleton is about 30 feet long. Six months will be required to mount the skeleton for exhibition.

GOLDENBERG ESTATE IS PUT AT $1,042,894

Holdings of Capital Store Owner Listed in Court in Baltimore.

An estate valued at $1,042,894.14, partially offset by $416,398.55 in debts, was attributed to the late Morton Goldenberg, owner of Goldenberg's general department store here, in an inventory of his personal estate filed in the Baltimore orphan's court yesterday.

Stocks and bonds were listed at $190,771.50. The goods in stock at his department store were valued at $278,551 and trade fixtures and office furniture at $50,715. According to the inventory Mr. Goldenberg had $91,607.54 in cash in various banks and trust companies at the time of his death.

Mr. Goldenberg died of apoplexy in October while attending the races at Laurel. His business interests were in Washington but he lived in Baltimore. He was the sole owner of the Washington store since the death of his brother Julius several years ago. The store was founded by his father approximately 35 years ago.

Survived by his widow, Mrs. Fannie Goldenberg, a son, Moses Morton Goldenberg, and a stepdaughter, Jane Bernheimer, Mr. Goldenberg had provided in his will a trust fund which assures them of a $40,000 a year income. Mrs. Goldenberg received an additional bequest of $200,000.

The inventory listed personal jewelry and clothes at $2,599.50, a one-quarter undivided interest in leasehold property at No. 17 West Lexington street valued at $12,000.

In many concerns were stocks held by Mr. Goldenberg. They included 125 shares in the Baltimore Trust Co., valued at $3,500; 30 in the Safe Deposit & Trust Co., valued at $24,300; 288 shares in the Title Guaranty & Deposit Co., valued at $28,000; 125 shares in the Fidelity & Deposit Co., valued at $16,625 and 353 shares in the Maryland Trust Co., valued at $9,893.

Other stocks included 787 shares in the British-American Tobacco Co., valued at $13,379; 192 shares in the Baltimore & Ohio Railroad Co. worth $10,176, and 105 shares in the Western Maryland Railroad Co., valued at $6,720. Of $3,744 invested in bonds, $2,320 was in those of United Railways.

Grand Jury Gets Count Of Lying on Bride's Age

The District grand jury will be asked to make an investigation to determine if Woodrow Wilson Abbott, of Middlesex County, Va., willfully told an untruth when he applied here for a license to marry Dorothy Edmonia Spenser, also of Middlesex County, July 8.

The girl's relatives in Police Court yesterday charged that Abbott brought the girl here and swore that her age was 18 years, whereas it was only 16. Judge Mattingly decided that the grand jury should look into the case, and he bound the young man over for a hearing.

Dealer Is Fined $30 On Bad-Meat Charge

Judge Gus A. Schuldt, in Police Court, fined Ellis Levy $30 yesterday on a charge of offering bad meat for sale. Three inspectors of the Health Department testified against him.

Levy was arrested June 26 and at that time he entered a plea of not guilty and asked for a jury trial. Yesterday he changed his plea and was sentenced by Judge Schuldt immediately.

Baltimore Man Quizzed In Jaynes Slaying Case

Herman W. Duker, of Baltimore, who is on the way to Baltimore from Los Angeles to face a murder charge, was questioned yesterday by Baltimore detectives regarding the murder of Mrs. Lizzie Jaynes, fatally wounded on April 3, during a hold-up of the Garden T. Shoppe, 1835 Columbia road northwest.

The detectives declined to say whether Duker had given them any information regarding the hold-up. Dale Lambert, under arrest in Baltimore in connection with the murder of John W. Anderson, a milk bill collector, has denied any connection with the Jaynes case. Duker faces a murder charge in the killing of Anderson.

Two Women Held on Rum Charge.

Virginia Cody, 27, and Mildred Briggs, 26, were arrested yesterday afternoon when Sergt. R. A. Johnson led a liquor raid on the former's house at 1316 L street northwest. Both were charged with illegal possession of 110 bottles of beer and a small quantity of liquor and released under $500 bond each.

Boy Thief Seizes Purse; Flees in Touring Car

A snatch-and-run thief, operating a big touring car, was being sought by Thirteenth Precinct police last night after Mrs. Nettie Skinner reported that she was robbed of $6.60 and a $100 bond.

Mrs. Skinner, who is a clerk in the Treasury Department and lives at 1348 Euclid street northwest, said that she was walking along Concord avenue when, between Fourth and Fifth streets, an auto drew up to the curb behind her and a young man leaped out. He snatched her purse, jumped into the car and drove away. The cash, the bond, an apartment key and miscellaneous papers were in the purse.

The thief's victim observed that he was about 17 years old, had light hair, which was uncovered, and wore dark trousers and a blue shirt open at the throat.

Savoy Will Retire From State Post

Messenger Has Served Department for More Than 60 Years.

Edward A. Savoy, known to Government officials and diplomats as "Eddie" Savoy, the chief messenger of the Secretary of State, will be retired next Monday after 60 years and two months of service. He will retire with an annuity of $98 a month for the rest of his life.

He was born May 2, 1855, and came here in 1871. After serving as a laborer in the State Department, he was made a messenger. He served with the Peace Commission at Paris in 1898 as a messenger. In 1901 he was made chief messenger.

Since then he has occupied a desk near the office of the Secretary of State and has ushered thousands of distinguished visitors into the office of the Secretary of State. He lives at 503 Twenty-fourth street northeast.

Woman Is Overcome By Fumes of Gasoline

Miss Louise G. Reed, 30, was overcome by gasoline fumes yesterday afternoon in the rear of her home, 233 Ninth street northeast, when she was attempting to remove some stains from a dress.

She was found shortly afterward by her mother, Mrs. Bessie Reed, who summoned the Fire Rescue Squad. Casualty ambulance also responded, but upon arrival at the scene Dr. Le Master, of the hospital staff, pronounced her condition as not serious, and she remained at home.

Last Sylvan Program Is Slated for Tonight

A program of folk dancing, representative of Sweden, Great Britain, the Netherlands and the United States will be given by girls of the municipal playgrounds tonight in Sylvan Theater, beginning at 7 o'clock. The program is the last of a series of nine scheduled at the outdoor theater on the Monument Grounds by the Community Center Department and the Office of Public Buildings and Public Parks.

One hundred and six girls will participate with the U. S. Marine Band, directed by Second Leader Arthur S. Witcomb, furnishing the musical accompaniment and a series of special selections. Miss Maude Parker, director of girls' activities of the Municipal Playground Department, will be in charge.

Former Dean of Law Marks 80th Birthday

Dr. Charles Noble Gregory, former dean of George Washington University Law School, widely known authority on international law, yesterday was receiving congratulations of friends on his eightieth birthday, passed at his summer home in Hot Springs, Va.

Dr. Gregory, healthy despite his fourscore years, spent the day quietly, dining informally with friends. In addition to his contributions to international law, he formerly was dean of the law schools of the University of Wisconsin and the University of Iowa. An art lover, he has a rare collection at his Washington home.

Almas Nobles Sail Potomac.

Last night 1,500 members of the Almas Temple, Nobles of the Mystic Shrine, took a moonlight cruise on the Potomac River. Dr. T. L. Miller, of the Park Lane Apartments, was in charge of arrangements for the trip. This is the second steamship outing held by the organization this season.

EFFORT TO IDENTIFY DEAD MAN IS MADE

Body Found by Pushcart in Northeast Section; Age of Victim About 65.

Police last night were seeking to identify a white man about 65 years old, found dead, lying in a dump beside a small pushcart, near Nineteenth and A streets northeast, yesterday morning.

The man was taken to Casualty Hospital in the ambulance, where physicians said that he had died suddenly, probably of heart failure. The body was later taken to the District Morgue. Witnesses told police that earlier in the morning they had seen the man loading bricks from a nearby pile onto his cart. Police were also informed that the man had been seen doing odd jobs around the neighborhood.

The only identification found on the man was a small card with the name G. U. Hall and an address, 376 H street northeast, written on it.

Patrick M. Kerrigan, a tinner who lives at the H street address, said that he knew no G. U. Hall.

Thief Steals Clothing From Wholesale House

A quantity of clothing valued at $153 and about $5 in cash were reported stolen yesterday morning from Weinstein & Sons wholesale dry goods store at 1115 Seventh street northwest.

Morris Weinstein, manager of the store, told police that when he entered the establishment yesterday morning he found the locks on the rear door broken open and the door partly ajar.

Girl at Virginia Beach Saved From Drowning

Miss Agnes Broderick, of 208 K street northeast, was rescued from drowning yesterday when she was swept into deep water while swimming at Virginia Beach. Miss Broderick was swimming with a group of friends when they found themselves in difficulty.

A man in the group brought three women to safety on a sandbar; but Miss Broderick was swept further from the beach. Frank Scherz, of Charlotte, N. C., swam to her aid and brought her ashore.

PARK VIEW CITIZENS JOIN FIGHT AGAINST SCHOOL'S TRANSFER

Executive Group Objects to Monroe Building Going to Use of Colored.

MORE THAN 100 SIGN PETITION OF PROTEST

Inconvenience to Students Is Held Chief Cause for Voicing Objection.

Indorsement was given by the executive committee of the Park View Citizens Association to the fight against the transfer of the Monroe School to the colored division at a special meeting last night.

In taking this action, the committee pledged its support to the Columbia Heights Citizens Association, the Georgia Avenue Business Men's Association and more than 100 residents of the Park View section who have banded themselves into an organization to fight the transfer.

Petition Is Circulated.

Opening guns in the battle against the action of the Board of Education in transferring the Monroe School were discharged at a mass meeting of Park View citizens early this week. At the meeting a petition was drawn up which is now being circulated throughout the Park View section. More than 100 signatures have been obtained.

The citizens' forces are asking the Board of Education to rescind its order converting the Monroe School into an institution for colored pupils. If the board fails to comply with this request it will mean that 450 white pupils of the Monroe School will be sent to two junior high schools and an elementary school in the neighborhood, as well as to the Park View platoon school. This action will result in the seventh grade of the Park View School being eliminated and the pupils being sent to one of the other schools.

Protest Inconvenience.

The other schools in the neighborhood are the Macfarland and Powell Junior Highs and the Raymond Elementary School. The chief complaint of citizens is that former students of the Monroe School will be considerably inconvenienced in going to the other schools by having to walk a long distance and cross dangerous streets.

Despite the whole-hearted protest the Board of Education is not expected to change its action. The first meeting of the board in the new school year is scheduled for September 9.

Burglar Suspect Jumps 2 Stories

Man Preferred Death to Being Caught, Say Police Reports.

Austin Carillo was in Emergency Hospital yesterday with a possible fracture of the back after he leaped from a third-story window to avoid arrest, according to Third Precinct police. The 25-year-old patient is said to have jumped when occupants of a house at 1730 Eighteenth street northwest, surprised him in the act of taking clothing from a rear room on the third floor.

Surprised by Michael Cavojos, Gavino Vasquey and Alipio Carreva, Carillo dived through the window because he would rather die than be caught stealing, police reported. He landed on a fire escape two floors below.

Owners of the clothing stated they would not prosecute, police said, and Carillo was not placed under arrest.

Widenings at 18th Street And Columbia Road Slated

Speeding Up of Traffic Is Expected to Result From Cutting of Curbs and Establishing of Three More Loading Platforms.

Widening of both streets at the intersection of Eighteenth and Columbia road will be started within the next month by the District Highway Department as the result of the approval of car stop changes yesterday by the Public Utilities Commission.

Considerable speeding up of traffic at this point is expected to be achieved by cutting back the curbs and establishment of three additional loading platforms. The intersection competes with downtown street crossings in the amount of traffic it carries.

When the widening is completed two lanes of traffic will be able to proceed in the same direction at the narrowest point on either one of the streets. Because of the curb parkways, the sidewalks will be retained at adequate widths, and no building will need to be disturbed.

The car stop southwest of the intersection on Columbia road is to be moved to the north and changed into a loading platform to parallel the southbound platform. Likewise the northbound stop on Eighteenth street will be moved to the north of the intersection to parallel the southbound stop, and both will be converted into loading platforms.

The area of the triangular parkway is to be reduced, and the northward turn off Columbia road into Eighteenth street, just above this triangle, is to be widened.

TWO PLANS GIVEN ON BRIDGE PARKING

Flurry of Protests From Area Around Taft Span Brings Alternatives.

Two alternative plans, modifying the original proposal to remove the small patch of park off Connecticut avenue at the southern approach to the William Howard Taft Bridge, will be presented to the District Commissioners today by Capt. H. C. Whitehurst, District chief engineer.

The alternative recommendations, made by the Office of Public Buildings and Public Grounds, were prepared following a flurry of protests by nearby apartment residents, who opposed the removal.

One recommendation calls for the complete elimination of the central park and the creation of smaller parkways on either side of the street, while the other provides for a reduction of the park to 60 feet in length and 10 feet in width.

Capt. Whitehurst last night said it will be entirely up to the Commissioners to decide which of the two recommendations is followed.

Lieut. Col. U. S. Grant 3d, director of public buildings and public parks, suggested eliminating the small plot of ground two years ago, in connection with a street paving program. Some time later the property was transferred by the Office of Public Buildings and Public Parks to the District Commissioners.

It was not, however, until workmen began salvaging shrubbery and grass from the parkway that residents of the neighborhood knew what was in prospect. Immediately a delegation called upon Col. Grant in protest.

The highway department is also preparing to alter the parkway at the intersection of R street and Massachusetts avenue at Sheridan Circle, to permit traffic to proceed more directly up the avenue.

Taxi Owners' Group Named in $10,000 Suit

A suit for $10,000 damages was filed yesterday against the Independent Taxicab Owners Association, of 1735 Fourteenth street northwest, and Thomas E. Breslin, 314 Twelfth street northeast, by William Conard, 614 I street northwest.

Conard's suit charged that he was felled by a cab driven by Breslin at Eighth and K streets northwest April 21 last. He suffered serious injuries, he asserted, and charged that his rights as a pedestrian were infringed by the cab driver, who is a member of the association.

Army Band Plays For Health Camp

Musicians Are Guests of Children in Kiwanis Concert Series.

Members of the United States Army Band, directed by Capt. William J. Stannard, were special guests at the Children's Health Camp of the Tuberculosis Association at Fourteenth and Upshur streets northwest yesterday afternoon before playing the closing concert of a series sponsored by the Kiwanis Club.

When Capt. Stannard and his musicians arrived, 50 boys and girls clad in sun suits lined up in the tent-inclosed quadrangle under supervision of their superintendent, Miss Rose Flynn.

Members of the band were served by the children with ice cream, lemonade and cake. The concert was heard by patients at the Tuberculosis Hospital and a number of invited guests.

WILLIAM H. M'CAFFERY RITES

Funeral Will Be at Holy Comforter Church Tomorrow Morning.

William H. McCaffery, 73 years old, for 15 years employed as a guard at the General Accounting Office, died yesterday at his home, 715 Fourteenth street southeast, after a five weeks' illness.

Mr. McCaffery was manager of the South Washington Business Men's Bowling Club for many years previous to his connection with the Government. He was a member of the Washington Lodge of Elks.

He is survived by his wife Mrs. Mary McCaffery. Funeral service will be at the Holy Comforter Catholic Church tomorrow morning at 9 o'clock, with interment in Cedar Hill Cemetery.

RITES FOR MARY TALBOT.

Funeral Will Be at Woodlawn Church Near Fort Humphreys, Va.

Funeral service for Miss Mary Talbot, 21, who died at the home of her parents at Engleside, Va., on the Washington-Richmond highway near Mount Vernon, will be at 2 o'clock tomorrow afternoon in the Baptist Church at Woodlawn, near Fort Humphreys. Service will be conducted by the Rev. R. C. Cline, pastor of the Baptist Church at McLean, Va. Interment will be in the Woodlawn Cemetery.

Besides her parents, Mr. and Mrs. Frank Talbot, she is survived by several brothers and sisters.

GALIMORE, VETERAN POLICEMAN, IS DEAD

Was One Man Who Dared to Arrest Representative Tom Blanton.

Policeman E. Dalton Galimore, for 19 years a figure on the Washington police force, and the one man who dared arrest fiery Representative Tom Blanton for a traffic offense, died yesterday at Emergency Hospital.

The veteran officer was stricken with cerebral hemorrhages yesterday in the elevator at Police Headquarters. The Fire Department Rescue Squad was called and rendered first aid. When the policeman failed to respond he was removed to Emergency Hospital, where he died a few hours later.

Policeman Galimore, who many times has been commended by department heads for his efficiency, attracted public attention here about two years ago when he arrested Representative Blanton for a traffic infraction. The case never came to court.

A native of Tennessee, the traffic officer came to Washington to take a job as a street car motorman. He joined the police force in 1912 as a motorcycle policeman. He is survived by his widow, who lives at 1326 Longfellow street northwest.

Funeral services will be held at his home Monday morning at 8:30 o'clock. Afterward mass will be said at 9 o'clock at the Church of the Nativity. Interment will be in Mount Olivet Cemetery.

Balderston Rites Scheduled Today

Masonic Lodge Expected to Attend Funeral at Residence.

The funeral of Edgar Read Balderston, of 2219 Shannon place southeast, who died at his home Tuesday, will be held from the residence today at 2 p. m., with burial at Cedar Hill Cemetery. The Anacostia Masonic Lodge, No. 21, of which he was a member, will attend the services in a body.

Mr. Balderston was formerly a special agent of the Metropolitan Life Insurance Co. Born in Baltimore, he came to Washington in 1879. He was also a member of the Royal Arch Masons, secretary of Zabud Council of the Masonic order, and a member of the De Molay Commandery.

He is survived by his widow, Mrs. Ella H. Balderston, of 2219 Shannon place southeast; a daughter, Mrs. William Smith Bare, of 1710 D street northeast; a brother, the Rev. Joseph Wilbur Balderston, of Elizabeth, N. J., and a sister, Mrs. Agnes Richardson, of Baltimore.

BAILEY RITES ARE ARRANGED

Prominent Attorney Will Be Interred in Rock Creek Cemetery.

Funeral arrangements for the burial of Lorenzo A. Bailey, 140 B street northeast, prominent Washington attorney, who died Wednesday, were completed yesterday. Services will be from his late residence on Saturday at 10 a. m. and interment will be in Rock Creek Cemetery.

Mr. Bailey died at his home after an illness of two years. Coming to Washington 50 years ago from western New York, he entered the legal profession in 1876 and later was a member of the District Bar Association. A notation of Mr. Bailey's death was read into the records of the District Supreme Court in addition to a notation of an adjournment of the court out of respect to the dead lawyer.

CLARENCE L. KING, 53, DIES

Former Montgomery County Man to Be Buried Tomorrow Afternoon.

Clarence L. King, 53 years old, 1303 N street northwest, died yesterday at Emergency Hospital after a short illness. He had lived in Washington 25 years, coming here from Montgomery County, Md.

Mr. King was a flour mill owner, the mill being located in Pennsylvania, although most of his business was conducted in Washington and neighboring States. He is survived by his wife, Mrs. Helen E. King; a daughter, Audrey King, and a sister, Mrs. Charles L. Rockway, of Washington.

Funeral service will be at the Chambers funeral home, 1400 Chapin street northwest, tomorrow afternoon at 3 o'clock, with interment in Cedar Hill Cemetery.

LELIA JOHANNES RITES.

Service Will be Held Tomorrow at Kokomo, Ind., Home.

Funeral service for Miss Lelia Johannes, 38-year-old Census Bureau clerk, who died Wednesday at her apartment at 2019 I street northwest, will be tomorrow in Kokomo, Ind. The body was sent from Washington yesterday.

Miss Johannes is survived by her parents, Mr. and Mrs. Peter Johannes, one brother and one sister, all of Kokomo. She had been a government clerk in Washington thirteen years, eleven of which she had spent in the Census Bureau.

2 BOYS RUN DOWN AT PLAY IN STREETS; WOMAN VICTIM DIES

Youngsters Are Injured in Separate Accidents; Condition Undetermined.

CLARENDON RESIDENT SUCCUMBS TO HURTS

Mrs. Sarah F. Dewey Was Hit by Car Two Weeks Ago; Taxi in Collision.

Struck down by automobiles while at play, two boys, injured in similar accidents, were in local hospitals last night. The full extent of their injuries has not been determined.

Eleven-year-old Calvin Foster, of 322 A street northeast, ran out from behind a parked automobile on East Capitol street, between Second and Third streets southeast, and was struck by a machine operated by Frances J. Peters, of 2115 C street northwest.

Peters took the child to Casualty Hospital, where he was said to have a possible fractured skull and possible internal injuries.

Richard Turner, 9 years old, of 735 A street southeast, was in a serious condition at Children's Hospital. He was hit by an automobile at Eleventh street and Florida avenue northwest, when he ran out from behind a street car.

Clarendon Victim Dies.

Harvey J. Schow, of 2503 Fourteenth street northwest, who was operating the machine which struck the Turner boy, took him to Children's Hospital, where he was said to have a fractured right leg and possible internal injuries.

Injuries suffered in an accident on the Garrison road in Clarendon two weeks ago claimed a second life yesterday, when Mrs. Sarah F. Dewey, 71, of 11 Waldon avenue, Clarendon, died at Georgetown University Hospital.

Thomas A. Garrison, 72, of 10 Waldon avenue, who was walking with Mrs. Dewey down the Garrison road, was killed in the accident. Mrs. Dewey lost her left arm and suffered internal injuries.

John R. Morris of 23 Waldon avenue, who was driving the alleged death car, was freed on manslaughter charges in the Arlington County police court following Mr. Garrison's death. Commonwealth Attorney W. C. Gloth said no other charges will be placed against him.

Funeral services for Mrs. Dewey will be conducted from the Clarendon Baptist Church by the pastor, the Rev. Perry L. Mitchell, assisted by a former pastor, the Rev. C. P. Ryland, tomorrow afternoon at 1 o'clock. Burial will be in Oakwood Cemetery, Fairfax County.

Man Hurt in Taxicab.

Mrs. Dewey is survived by one sister, Mrs. Alice M. Goodwin, of Clarendon; three daughters, Mrs. George Shopland, of Washington; Mrs. Henry Morehead, of Fort Myer Heights, Arlington County; Mrs. Clinton B. James, of Elmira, N. Y., and three sons, P. E. Dewey, L. A. Dewey and R. A. Dewey all of Clarendon.

Edward Disharoon, 56, of 427 K street northwest, was slightly injured last night when the taxicab in which he was rounding Thomas Circle was struck by another automobile. Dr. Joseph D. Rogers, in front of whose office the accident occurred, treated Disharoon for lacerations of the head.

Edward Dean, colored, 1532 Marion street northwest, was driving the cab.

Although witnesses said that the automobile which struck the cab stopped and two men got out to render assistance, the machine and its occupants were gone when police arrived about ten minutes after the mishap. Their identities were not learned and a lookout for the car and men was broadcast.

Car Overturns; Two Hurt.

Two persons were suffering from shock last night after a car driven by Harry Anwyll, 38 years old, of Chevy Chase, Md., skidded and turned over at the intersection of Connecticut avenue and Davenport street northwest. Mrs. Vera Anwyll, 38, and Mrs. E. S. Lee, of West Woodside, Md., occupants of the car, were treated by Dr. Edward A. Cafritz. Their condition was said not to be serious.

His collarbone fractured when the bicycle he was riding skidded on Wisconsin avenue street car tracks, 15-year-old Roy C. Spin, of the Industrial Home School, was treated at Georgetown University Hospital yesterday. Afterward he was returned to the school.

Service Revolver Lost In Chase by Policeman

Policeman Earl L. Baker, who gained local prominence last year when he saved a young woman from her enraged suitor by walking across an ironing board placed over a second-story areaway when all other measures to break a barricade failed, and disarmed the man, lost his service revolver last night while chasing a colored youth near Florida avenue and Eighth street northwest.

He caught the youth, who was subsequently released after being booked for investigation.

Alleged Hospital Fugitive Taken.

William Garland, 27-year-old laborer, who police say escaped Wednesday from St. Elizabeths Hospital, was apprehended yesterday in his parents' home at 1545 Thirty-third street northwest. He was returned to the hospital.

Man Sentenced on Check Charge.

A sentence of 180 days in jail was handed down to Lee Fitzhugh Rector, of The Plains, Va., in Police Court yesterday following his conviction on a charge of passing a bad check on Harry J. Harvey, of 516 Kennedy street northwest.

Woman Reports Theft of Jewelry.

Mrs. Claire Newmeyer reported to police yesterday that a wrist watch, surrounded by fifteen diamonds and valued at $100, had been stolen from her suite in the Hotel Shoreham. The jeweled timepiece was taken from her dresser.

THE ONCE OVER

By H. I. PHILLIPS

EDUCATION IN RETURN FOR VEGETABLES.

(A West Virginia college announces that farm produce will be accepted in payment of students' tuition the coming year.—News Item.)

* * * *

Letter From a Boy's Father to the College President.

DEAR SIR:

I am desirous of sending my boy, Zeke, to college this autumn and, having read about your special offer, I wish to ascertain what it will cost me to fill him with learning for the coming year. I am in a position to pay for his education in corn, oats, hay, potatoes or apples, and would appreciate an early reply.

LEMUEL B. ZITHERSBY.

* * * *

The President Replies.

Dear Mr. Zithersby:

Since the faculty offer was made public we have accepted so many potatoes for tuition that we will have them on our hands for years—the potatoes, I mean. Consequently we are compelled to refuse potatoes in payment of tuition for the present. We are also pretty well fixed with apples, but I think we could educate your son for the freshman year for 300 ears of corn, three loads of hay and 50 bushels of oats. This offer is made in the assumption the boy will not be hard to educate.

Very truly yours,

ALONZO B. STERKES,
President.

* * * *

The Father Agrees.

DEAR SIR:

Your proposition with regard to tuition is acceptable to me on the whole, although I think you are hornswoggling me out of an extra load of hay, taking into consideration that Zeke is a smart boy and will be easy to educate. He hates examination, however, and if you would take a chance and admit him without the usual tests I would be willing to throw in six crates of eggs and a Thanksgiving turkey.

Hopefully yours,

LEMUEL B. ZITHERSBY.

* * * *

From the President.

Dear Mr. Zithersby:

So many parents have sent me Thanksgiving turkeys that I am compelled to refuse further offerings, but everything will be okey if you will send me the equivalent in nuts, celery, cranberry sauce and mince pie.

Sincerely,

ALONZO B. STERKES.

P. S.—Couldn't you make it seven crates of eggs?

* * * *

The Matter Is Closed.

DEAR President:

All right. You get seven crates of eggs and the "fixins" mentioned. Zeke will report opening day. Give him the best education you can for the vegetables and produce involved.

LEMUEL B. ZITHERSBY.

* * * *

SEASONAL MYSTERY.

A thing I've often pondered o'er—
It bothers me, and how!
Is where the Miss Americas
Of other years are now.

* * * *

A Chicago bank has been held up so often that it has adopted the speakeasy system of having a "peephole" on the front door and admitting only people it recognizes. Presumably the new depositor has to show a card reading, "This guy is okay. Joe."

* * * *

PRECAUTION.

First Citizen—We'd better get off the streets for a few hours.

Second Citizen—Why?

First Citizen—There's a battle on between gunmen and the police, and if we're not careful they'll both get us.

* * * *

BYSTANDERS WHO SOMEHOW NEVER GET SHOT IN CRIME WAVES.

1—Merchants who sell pistols promiscuously.

2—Movie magnates who flood the country with crime pictures.

3—Movie censors who let the pictures pass.

4—Shyster lawyers who will take any case, regardless of the community's best interests.

5—Judges who let gunmen off with light fines.

6—Political bosses who interfere with the proper punishment of crooks in the courts.

7—Politicians and retired police captains with a half interest in disreputable speakeasies.

(Copyright, 1931.)

The Washington Post.

SATURDAY AUGUST 29, 1931 SPORTS

RAIN IN FOURTH SAVES NATS FROM LOSS AT BOSTON

This MORNING with SHIRLEY L. POVICH

CLARK GRIFFITH is not disposed to regard with any seriousness the report that there was civil strife on his ball club out West.

"I talked to Johnson at least three times a week by long distance telephone and he mentioned nothing about any ructions on the bench. They're a happy family as far as ballplayers go. Of course, there may be an argument here and there. What bunch of 25 fellows on any trip won't have some warm words sometime?

"But this talk that some of those boys won't be on the club roster next year is bosh. I don't expect them to bill and coo among themselves like newlyweds. But I'm not going to trade anybody just because he starts an argument. At least not unless he starts one with Johnson or myself."

Harris to Brooklyn

The rumor mongers refuse to allow Bucky Harris to remain as the manager of the Detroit Tigers, insisting that he is due to replace Wilbert Robinson as boss of the Brooklyn Robins ere another season rolls around.

These volunteer talebearers declare that Harris has a sound chance to move in on the job and that Uncle Robbie, the man of a thousand paunches, is all over and done with. Mr. Robinson and his Brooklyn contract, it seems are to expire simultaneously, and in a dead heat and the understanding is that there will be no play-off.

This statement has been made many times during the past two months but the authors hasten to sustain it with the claim that Harris has twice conferred with Frank York and Joseph Gilleaudeau, the powers in the front office of the Brooklyn Club. They also insist that Harris' demise in Detroit is as conclusive and final as Robinson's in Brooklyn and point out that for the first time in Detroit's big league history the club has a fine opportunity of finishing up in last place.

A Fish Story

The most successful fishing trip in his piscatorial career was enjoyed yesterday by Al Farr, rotund assistant manager of the East Potmac Park public links.

Farr and a party of friends made the excursion to Plum Point, Md., in the wee small hours prepared to relieve Chesapeake Bay of as many of its denizens as could be hauled into the boat without fear of swamping.

As sometimes is done, bets were made. Money was posted to go to the man who caught the first fish, who caught the largest fish, who caught the smallest fish and the last fish.

They fished for three hours. The net haul was an 8-inch trout which was snagged, not caught, by Farr's hook. At a late hour last night he was still chuckling over his sweeping success in having pulled in the first fish, the largest fish, the smallest fish and the last fish. He collected, too.

But he overlooked a bet. There was no special prize for the man who caught the only fish.

Junior Tennis Stars Will Play Here

Jay Cohn, U. S. Boys Champion, to Enter Wardman Tourney.

Play Opens Monday; Gilbert Hunt Heads Local Field.

WARDMAN PARK HOTEL will be the scene of a junior tennis tournament starting Monday afternoon, in which Jay Cohn, national junior indoor champion and 1930 boys' champion of the United States, will compete, along with Donald Wallace, crack New Jersey junior player, and a host of local junior luminaries, including Gilbert Hunt, Ricky Willis, Clyde Smith and Bob Smith.

Cohn and Wallace, who are competing in the annual Atlantic Coast junior championship, at Ocean City, N. J., will arrive Sunday, and their presence promises to make of the tournament the fastest junior event played here. Cohn, from Santa Monica, Calif., is looked upon as one of the finest prospects in the country. His tournament career this season has been notable.

Play will continue through Tuesday, Wednesday and the final will be played Thursday afternoon.

Tourney Fills Need In Tennis Here.

Sanctioned by the Washington Tennis Association, the tournament fills a long-needed want in local junior tennis. Only one strictly junior event is played each year and efforts of the local association to encourage competitive play among the youthful players has not borne fruit until this move.

It was originally planned to return to competition the massive Warren G. Harding Cup for tennis, given by the late President in 1922 for the promotion of the game among junior players. The terms of the gift, however, call for the tournament to be strictly local in extent, a ruling that does not gibe with the participation of Cohn and Wallace. The cup has not been in competition since 1926.

Suitable prizes have been posted by the hotel. Both singles and doubles will be played. Entries are being received at the Tennis Shop.

Speedboats to Race On Tidal Basin Today

The Chesapeake & Potomac Power Boat Association will stage another speedboat meet this afternoon on the Tidal Basin, with entries from Philadelphia, Baltimore, Newport News and other large cities competing.

Valuable trophies, donated by local merchants, will be awarded the winners of the various events. Loud speakers have been placed at strategic points on the Basin, through which the spectators will be informed of the positions of the boats as they speed around the oval.

Miss Wilson, English Golf Star, U. S.-Bound

Liverpool, England, Aug. 28 (A.P.). Enid Wilson, British women's golf champion, sailed today aboard the liner Doric for Quebec to spend a present given her by her father to celebrate her twenty-first birthday.

The present is in the form of a trip to the United States for the national women's golf championship opening at Buffalo September 21. Miss Wilson also will compete in the Canadian championships at Rosedale the following week.

Handicap Shoot Won By Minister After Tie

Vandalia, Ohio, Aug. 28 (A.P.).—A United Brethren minister from the little town of McClure, Ohio, the Rev. Garrison Roebuck, rose from the unknown class today to win the premier classic of trapshooting, the Grand American Handicap.

The country preacher, who was competing in his first Grand American tournament and had never taken part in a registered shoot until the preliminary handicap Thursday, battled against great odds to tie two other Ohioans, Ray P. Willbaum, of Greenville, and Fred Harlow, of Newark, with a score of 96 out of a possible 100 targets in the day's regular event. Then in the shoot-off Roebuck was forced to travel 75 targets before he finally conquered Willbaum. Harlow was eliminated at the end of 25 targets.

The championship netted Roebuck $1,100 in cash and trophies, while Willbaum received $500 in cash and a trophy for second place.

Washington shooters failed to place in the Grand American Handicap. Following are scores of Washington shooters: C. C. Fawcett, 21-87; R. D. Morgan, 20-80; J. C. Wynkoop, 19-76; W. S. Wilson, 18-85; Julius Marcey, 20-77; B. R. Monroe, 20-scratch.

Yanks and Giants Offer To Play for Charity

New York, Aug. 28 (A.P.).—Owners of the New York Giants and the New York Yankees baseball clubs have notified Welfare Commisioner Taylor they are willing to stage a game or series of games for the benefit of unemployment relief. The games would be played either immediately after the close of the league seasons or soon after the World Series.

Don George Is Winner Over Ledoux on Mat

Philadelphia, Pa., Aug. 28 (A.P.).—Ed Don George, former heavyweight wrestling champion, tonight defeated Jean Ledoux, Canadian champion, in the feature of an outdoor card at the Municipal Stadium. George scored a fall in 25 minutes 13 seconds with a head scissors after he had weakened the Canadian with two flying tackles. Upward of 6,000 persons witnessed the bouts.

In other bouts Joe Malcewiez, Utica, N. Y., drew with Dr. Fred W. Meyers, Chicago; Len Macaluso, East Aurora, N. Y., former Colgate all-America football player, won his twentieth straight victory over Sailor Arnold Boston, 16 minutes 17 seconds, and Jack Wagner, Providence, R. I., threw Jack Sherry, Omaha, 14 minutes 42 seconds.

Major League Statistics

AMERICAN LEAGUE.
STANDING OF THE TEAMS.

	Won.	Lost.	Pct.
Philadelphia	88	34	.721
WASHINGTON	73	49	.598
New York	72	51	.585
Cleveland	61	60	.504
St. Louis	51	73	.411
Detroit	50	74	.403
Boston	47	73	.392
Chicago	48	76	.387

YESTERDAY'S RESULTS.

Philadelphia, 5; New York, 4.
Cleveland, 13; St. Louis, 1.
Washington-Boston (rain).
Only games scheduled.

TODAY'S GAMES.

Washington at Boston (two).
Chicago at Detroit.
St. Louis at Cleveland.
New York at Philadelphia.

NATIONAL LEAGUE.
STANDING OF THE TEAMS.

	Won.	Lost.	Pct.
St. Louis	82	44	.651
New York	70	53	.569
Chicago	70	59	.543
Brooklyn	67	60	.528
Boston	58	65	.472
Pittsburgh	58	68	.460
Philadelphia	54	72	.429
Cincinnati	44	82	.349

YESTERDAY'S RESULTS.

St. Louis, 6; Pittsburgh, 4.
Only game scheduled.

TODAY'S GAMES.

Cincinnati at Chicago.
Boston at Brooklyn.
Philadelphia at New York, two.
Pittsburgh at St. Louis.

BENNY LEONARD ON COMEBACK ROAD

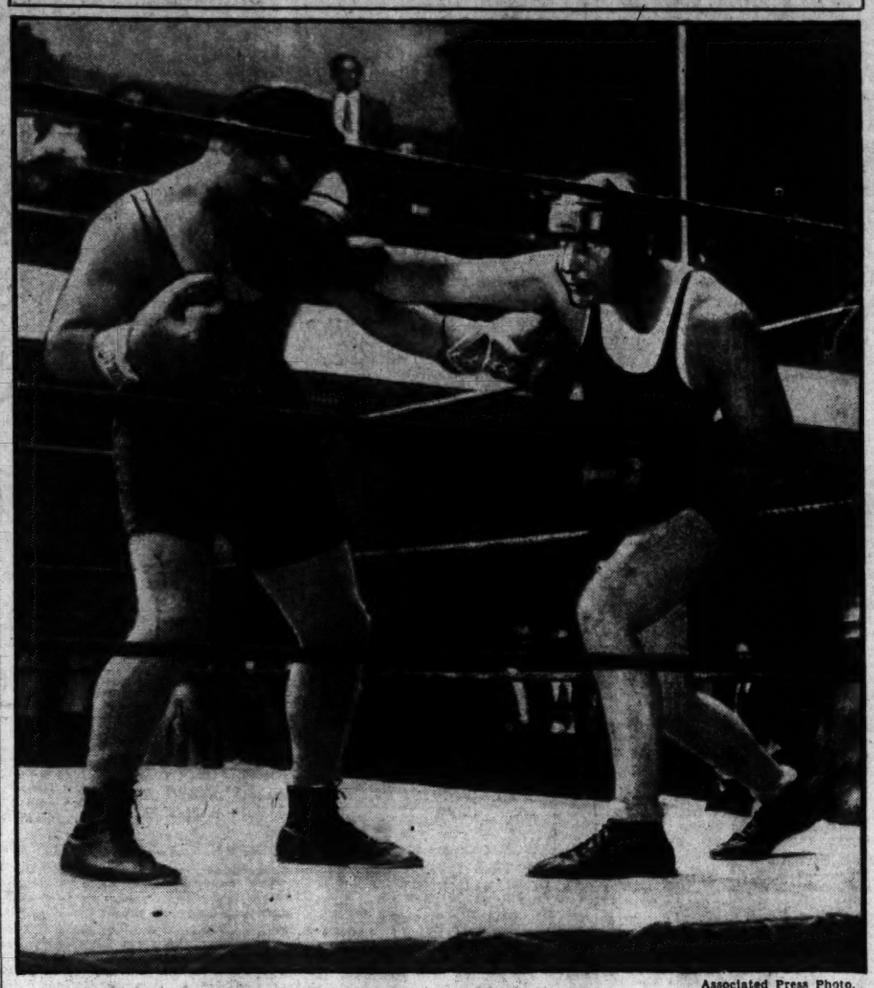

Associated Press Photo.

The first step in the contemplated comeback of Benny Leonard will be taken September 2 when the retired undefeated lightweight champion of the world will meet an unnamed opponent at Newark, N. J. Above, Leonard is seen shooting a straight right to his sparring partner's chin in a New York City gymnasium.

U. S. DOUBLES DELAYED BY DOWNPOUR

Brookline Field Will Resume Today With Finals Tuesday.

BROOKLINE Mass., Aug. 28 (A.P.). A heavy downpour of rain during the night left the Longwood Bowl tennis courts in such condition today officials of the United States Lawn Tennis Association postponed until Tuesday the finals of the Golden Jubilee national doubles championship tennis matches.

The unfinished quarter final between the defending champions, Johnny Doeg and George Lott, and Sidney Wood and Frank Shields, of the United States Davis Cup team, will be played tomorrow. It will be held ahead of the semifinals match between Bruce Barnes, of Austin, Tex., and Clifford Sutter, of New Orleans, and Wilmer Allison, of Austin, Tex., and John Van Ryn, of Philadelphia.

When rain interrupted the play yesterday each team had won a set and Lott and Doeg had a 4-3 lead on service in the third set.

Tomorrow's winners of the interrupted quarter finals will not play again until Monday when they will meet Gregory Mangin, of Newark, N. J., and Berkley Bell, of New York, who qualified for the semifinals yesterday.

Gallagher May Fight Babe Hunt at Fort

Marty Gallagher, Washington heavyweight, who has returned to his home town for a vacation after a year's travel through the East and Middle West in pursuit of pugilistic fame, may perform in a feature bout at Fort Washington about September 21, it was reported last night.

For the past three weeks Gallagher has been training daily in the gymnasium of Frankie Mann, local fight impresario. A likely opponent for the contemplated bout is Babe Hunt, who showed before Washington fans at the Mid City Club near Laurel on July 3.

If Gallagher is signed, the fort's program for the remainder of the outdoor season will be completed. Billy Landers meets Jimmy Tramberia in a featherweight headliner next Monday night; Reds Barry and Sammy Weiss will renew hostilities some time during Labor Day week and the winner of the Landers-Tramberia duel is slated to engage Midget Wolgast on September 28.

25,000 See Cards Down Pirates, 6-4

National League Leaders in Four-Run Late Rally to Earn Verdict.

St. Louis, Mo., Aug. 28 (A.P.).—Welcomed by 25,000 fans from their successful Eastern tour, the St. Louis Cardinals entertained the home folks by coming four runs from behind to defeat the Pittsburgh Pirates 6-4 in the first of a four-game series here today.

For six innings Larry French was invincible, but the Cards found their batting eyes and put across two counters in the seventh and four more in the eighth. After the champions had tied the count, Sparky Adams, league leader in two base hits, doubled to give the Cardinals the margin of victory.

Jim Lindsey, who relieved Flint Rhem in the eighth after the starting hurler made way for a pinch hitter, was credited with the victory. Wild Bill Hallahan held the Pirates in the ninth.

Lloyd Waner and George Grantham were the long distance sluggers, Waner with a double and triple and Grantham with a home run in the third.

Pittsburgh.	AB	H	O	A	St. Louis.	AB	H	O	A
L.Waner,cf	5	3	4	0	Adams,3b.	5	2	0	0
Jensen,lf.	5	0	1	0	Roettger,rf	4	0	2	0
Thamb'n,2b	5	2	10	0	Frisch,2b	4	1	3	3
Traynor,3b	3	2	1	4	B'tomley,1b	3	1	9	0
P.Waner,rf	3	1	2	0	Hafey,lf	4	1	1	1
Piet,2b.	3	0	2	3	Martin,cf	4	2	3	0
Th'vs'W,c.	4	0	3	1	Wilson,c.	4	0	9	0
Grace,c.	3	0	4	0	Gelbert,ss	3	2	0	5
French,p.	2	0	0	1	Rhem,p.	2	0	0	2
*Com'sky	1	0	0	0	Lindsey,p.	0	0	0	0
					Hallahan,p	0	0	0	0
					†Bladen	0	0	0	0
					‡Flowers	1	0	0	0
Totals	34	8	24	9	Totals	34	9	27	11

*Batted for French in ninth.
†Batted for Rhem in seventh.
‡Batted for Lindsey in eighth.

Pittsburgh	0	0	0	0	0	1	0	0	0	—4
St. Louis	0	0	0	0	0	2	2	4	x	—6

Runs—L. Waner, Grantham (2), Traynor, Bottomley, Hafey, Martin, Gelbert (2), Blades. Errors—Traynor (2), Wilson. Runs batted in—Jensen, P. Waner, Grantham, Traynor, Frisch (2), Martin, Adams (2). Two-base hits—P. Waner, Martin, Traynor, Gelbert, Frisch, Adams, L. Waner. Three-base hit—L. Waner. Home run—Grantham. Stolen base—Martin. Sacrifice—Frisch. Left on bases—Pittsburgh, 7; St. Louis, 9. First base on balls—Off Rhem, 3; off French, 3. Struck out—By Rhem, 4; by French, 3; by Lindsey, 2; by Hallahan, 1. Hits—Off Rhem, 7 in 7 innings; off Lindsey, 0 in 1 inning; off Hallahan, 1 in 1 inning. Hit by pitched ball—By Rhem (P. Waner); by French (Roettger). Winning pitcher—Lindsey. Umpires—Moran, McGrew and Reardon.

$5,000 SWIM TO MISS RAVIOR

Repeats 1930 Feat in Rough Water at Toronto.

TORONTO, Ontario, Aug. 28 (A.P.).—Battling water so rough that it forced the swimmers off their usual course into semiprotected area behind a breakwater, Margaret Ravior, sturdy Philadelphia mermaid, today became the first swimmer ever to repeat a victory in the annual women's 10-mile marathon swim at the Canadian national exhibition.

Miss Ravior, who won the event last year, outdistanced a starting field of 35 rivals, many of them veterans of previous swims, to take the first prize money of $5,000. The crowd numbered close to 100,000 all through the race and doubled that figure as the competitors neared the finish. Miss Ravior finished nearly a half-mile ahead of Mrs. Ethel Hertle Gary, of New York, winner of the 1928 marathon. Mrs. Gary was only a few minutes ahead of Ethel McGarry of New York.

Miss Ravior plowed along at about 55 strokes to the minute all through the race and did not increase her pace until she was within striking distance of the finish. Her official time was 4 hours 56 minutes 44 2-5 seconds, nearly 12 minutes faster than her nearest rival.

The order of the finish, with times and awards for the leaders, follows:

1. Margaret Ravior, Philadelphia, 4 hours 56 minutes 44 2-5 seconds; $5,000.
2. Ethel Hertle Gary, New York; 5 hours 8 minutes 20 9-10 seconds; $2,500.
3. Ethel McGarry, New York; 5 hours 12 minutes 34 4-5 seconds; $1,000.
4. Leah Riley, Keansburg, N. J.; 5 hours 16 minutes 39 seconds; $750.
5. Evelyn Armstrong, Detroit; $500.
6. Ruth Downing, Toronto; $250.

Politicians Lack Right To Resent Description of Football as a Gang Fight

By WESTBROOK PEGLER.
Special to The Washington Post.

NEW YORK, Aug. 28.—It is strange what impressions people receive of certain activities, such as football and politics. Alfalfa Bill Murray, Governor of Oklahoma, finds little difference between a football game and a gang fight and says he will not attend a game this year. Football players, on the other hand, being young and more or less idealistic and, if not idealistic, then, anyway, decent, are likely to see no ethical difference between politics and racketeering. Very few of them have been known to descend into politics when they have done playing football.

It may be said, too, that the governship of Oklahoma, with its record of disorderly impeachment proceedings, has contributed to the contempt in which college students, who like football, hold Gov. Murray's profession. And the career of Congressman Herrick, an Oklahoma statesman and, like Gov. Murray, a politician, will not commend politics to any undergraduate with any dignity.

Possibly there is something to each game that the other does not see.

Certainly, the game of football in its highest expression, which was given by Knute Rockne's great Notre Dame teams, was as smooth and coherent as the workings of the most efficient political machine ever developed, and ever so much more respectable. Each athlete had his assignment, and, while deception was practiced at times, the boys never asked a referee to give them the best of it, whereas in politics it is nothing at all for a statesman to ask a judge to lean a little on some proposition.

I think the trouble with Gov. Murray in his observation of football has been that he doesn't know what it is all about. Not knowing the object of the game or the method, he naturally saw nothing but a lot of young men piling into one another in a jumble and came away with no respect for the sport. It is too much to ask that a politician apply intelligence to something he doesn't understand, so football became a gang fight, and that was that.

But however clear and worthy the game of politics may be to the governor, it is a confusing jumble to many citizens. He sees a football advanced without knowing why and consequently gets sore and calls it

Continued on Page 12, Column 8.

Schaaf Hopes to Acquire Trophy for Which He Posed

NEW YORK, Aug. 28 (U.P.).—Madison Square Garden's most pressing problem—how to get rid of the Muldoon-Tunney trophy—will be solved if Ernie Schaaf realizes his ambition of winning the world heavyweight championship.

The young Boston heavyweight, unlike the other boxers in the class, has a strong regard for the trophy and would not consider the world's championship complete unless his name was engraved below those of Gene Tunney, Jack Dempsey and other former title holders.

Whereas Champion Max Schmeling is absolutely uninterested in the gaudy piece of bric-a-brac which has been gathering dust in the Garden lobby since its formal dedication more than two years ago, Schaaf already is planning a shrine in his home for the trophy.

Continued on Page 13, Column 2.

Street Regains Ball Caught at Monument

St. Louis, Mo., Aug. 28 (A.P.).—So far as "Gabby" Street is concerned the lost is found. Today the Cardinal manager received a baseball that zoomed into his mitt from the top of the Washington Monument August 21, 1908.

For more than fifteen years the red-and-blue stitched sphere has been out of his possession. He was not quite sure what became of it, until it arrived at Cardinal headquarters in a box from a friend in Newbury, Pa.

Yankees Bow To Rally of Athletics

Ruffing Pounded Out in 3-Run Attack in Seventh

Mahaffey Is Credited With Season's 15th Victory, 5-4.

PHILADELPHIA, Aug. 28 (A.P.).—Staging a typical three-run rally in the seventh inning, when they drove Charley Ruffing from the box, the Athletics came from behind today to defeat the New York Yankees, 5 to 4, in the first of a two-game series.

Though he was relieved by a pinch hitter in the big seventh, Roy Mahaffey was credited with the victory, his fifteenth of the year against two defeats.

Yankees Take the Lead Three Times.

Led by Lou Gehrig, who hit his thirty-fifth home run of the year and a double, driving in two runs, the Yankees three times put Ruffing out in front, but he couldn't stand prosperity.

Mickey Cochrane, back in the game for the Athletics after a short rest, banged three singles in four trips to the plate.

New York.	AB	H	O	A	Phila.	AB	H	O	A
Combs,cf.	3	0	2	0	Bishop,2b.	4	2	1	6
Sewell,3b.	5	1	0	1	Cramer,cf.	4	0	3	0
Ruth,lf.	3	1	2	0	Cochrane,c.	4	3	3	1
Gehrig,1b.	4	2	7	0	Moore,lf.	4	0	1	0
Chap'n,rf.	4	1	1	0	Foxx,1b.	4	1	12	0
Lary,ss.	4	0	4	3	Miller,rf.	3	1	3	0
Dickey,c.	4	2	7	1	Dykes,3b.	4	2	4	0
Lazzeri,2b.	2	1	1	6	Williams,ss	3	0	0	3
Ruffing,p.	3	0	0	0	Mahaffey,p	2	0	0	2
Wells,p.	0	0	0	0	Todt.	1	1	0	0
Johnson,p.	0	0	0	0	Earnshaw,p	0	0	0	0
*Byrd.	1	0	0	0					
Totals	33	8	24	11	Totals	32	10	27	11

*Batted for Johnson in ninth.
†Batted for Mahaffey in seventh.

New York	1	0	0	0	0	1	2	0	0	—4
Philadelphia	0	0	0	0	1	1	3	0	x	—5

Runs—Combs (2), Gehrig, Dickey, Bishop (2), Miller (2), Williams. Error—Mahaffey. Runs batted in—Gehrig (2), Ruth, Dykes, Moore, Todt, Bishop, Cochrane. Two-base hits—Gehrig, Dykes, Dickey, Foxx. Home run—Gehrig. Sacrifice—Lazzeri. Double play—Lary to Lazzeri to Gehrig. Left on bases—New York, 7; Philadelphia, 5. First base on balls—Off Ruffing, 2; off Mahaffey, 4. Struck out—By Ruffing, 3; by Mahaffey, 1. Hits—Off Ruffing, 8 in 6 1-3 innings; off Wells, 1 in 2-3 innings; off Johnson, 1 in 1 inning; off Mahaffey, 7 in 7 innings; off Earnshaw, 1 in 2 innings. Winning pitcher—Mahaffey. Losing pitcher—Ruffing.

White Sox Purchase Two Pitchers From Dallas

Dallas, Tex., Aug. 28 (A.P.).—Lou Garland, right hand pitcher, and Ralph Erickson, southpaw hurler, have been sold to the Chicago White Sox by Dallas of the Texas League.

Garland goes to the White Sox for $15,000 cash, immediate delivery being demanded in order that he may be on hand to participate in the city series with the Chicago Cubs. He will leave Dallas Saturday.

Erickson, who has been on option all season to Shreveport, was chosen by the Sox as their pick of the Dallas Club's players for $10,000. They had an option to this effect. Erickson will report next spring.

McLarnin's Demands Hinder Thompson Bout

Chicago, Aug. 28 (U.P.).—Jimmy McLarnin, Vancouver, B. C., can have a match with Welterweight Jack Thompson any time he wants it, Ray Alvis, manager of the Negro title holder, said today in denying he was dodging McLarnin.

"I signed with Madison Square Garden two months ago for Thompson to meet McLarnin," said Alvis, "but they can't get McLarnin's signature. You know why? I'll tell you. McLarnin is demanding 25 per cent for his end when every other challenger is ready to take the usual 12½ per cent. McLarnin is money mad."

Potomac and Henry Netmen Clash Today

Potomac Park and Henry Park clash today in the most decisive match of the Interpark Tennis League, as a feature of the last scheduled date on the league schedule. Other matches on the schedule bring together Montrose and Rock Creek at Rock Creek and Taft and Monument at Monument.

Holding first and second place, respectively, Potomac and Henry will battle it out for the league title at Potomac Park. Potomac, in an effort to end matters, will put its best team of the year on the courts, consisting, of Maurice O'Neill, Gene Hermann, Hugh Trigg, Mortimer Rathgeber, Bob Elliott and others. Henry will have Gilbert Hunt, Bill Seidel, Pat Deck, Hy Ritzenberg and others.

CANZONERI BOUT OFF.

New York, Aug. 28 (A.P.).—The twice-postponed ten-round fight between Tony Canzoneri, the lightweight champion, and Henry Perlick, at Bayonne, N. J., today was called off.

Macks Lose Haas For World Series

Broken Wrist Fails to Heal Properly; Simmons Will Report.

Philadelphia, Aug. 28 (A.P.).—George "Mule" Haas, injured centerfielder of the Philadelphia Athletics, probably will be lost to the club for the rest of the season, including the world series, Manager Connie Mack said today. His wrist, broken several weeks ago, has failed to mend as well as hoped for.

"Doc" Ebling, club trainer, explained the trouble today as difficulty with the "knuckle bone" of the left wrist. He said efforts of Haas to swing a bat resulted in the bone slipping out of place, causing pain and weakness.

His place probably will be filled by Roger Cramer, who has been playing since the injury.

Al Simmons, who has been at his home in Milwaukee with a sprained ankle, has been ordered to report to the Athletics in Boston next Friday.

C. U. TO LOSE FOUR GRID PLAYERS

Blasi in Group Not Returning; Bergman on Scene.

RETURNING from a 5,000-mile automobile tour to take charge of preseason football practice beginning next Tuesday, Coach Arthur "Dutch" Bergman found sad news awaiting him yesterday on the Catholic University campus. Five experienced players, all of whom had figured in plans for the 1931 season, will not return to the Brookland school, Bergman was informed.

The quintet is composed of Rocco Blasi, of Newark, N. J., who will be missed as a middleweight boxer as well as a football end; Nick Monaco, also of Newark, a veteran guard; Tom Callahan, of Akron, Ohio, and Charles Achstetter, of this city, both tackles, and Ted Bonetti, of Springfield, Mass., a half back.

Reasons were not definitely assigned in the cases of all but Blasi, who, it was said, will enter Harvard University to pursue the study of dentistry. Blasi during the past three years at Catholic earned quite a reputation for his boxing ability, but only last fall gained notice as a football player. In one dual boxing meet last winter he personally won a decision for Catholic by defeating two opponents.

Monaco and Bonetti To Be Missed.

Among the others the loss of Monaco and Bonetti will be more keenly felt, it was said, Monaco having proven a bulwark in the line for two years and Bonetti having shown much promise as a ball carrier in 1931 spring practice.

Accompanying Coach Bergman on his tour were his wife and two children and Eddie Lafond, Catholic freshmen coach. They visited New England states, Canada, and the Middle West, consuming about 25 days.

The two new Brookland coaches, George Vik and Forrest Cotton, who were signed last spring, had not arrived at a late hour yesterday. They are expected momentarily. The first practice will get under way at 10 a. m. Tuesday in the Brookland Stadium.

Catholic University and Gallaudet College have moved up the date of their football game from October 10 to 9 in deference to the Maryland-Navy contest, scheduled on the first-mentioned date. Other changes may be made in the Catholic University schedule pertaining to night games. Athletic Director Bergman stated yesterday. Bergman said he will inquire into the possibility of staging one or two of Catholic's contests at night in Griffith Stadium.

Al Singer Knocks Out Martin in Rount Two

New York, Aug. 28 (U.P.).—Al Singer, 135, former lightweight champion of the world, knocked out Eddie (Cannonball) Martin, 132½, former bantamweight title-holder, in 1:31 of the second round of a scheduled ten-round bout at Coney Island Stadium tonight.

Patsy Rosenbloom, 135, of Baltimore, outpointed Nick de Calvo, 128, of New York in the eight-round semifinal.

Loughran Cuts Eye; Seeks Postponement

Wildwood, N. J., Aug. 28 (U.P.).—Tommy Loughran, Philadelphia heavyweight, today suffered a deep cut over his right eye in a workout with Peggy Sullivan, one of his sparring mates.

Loughran was working with Sullivan in preparation for a bout with Jack Gross in Philadelphia Monday night when Sullivan rammed Loughran with his head. It was necessary to take several stitches.

Loughran has asked for a postponement of the Gross fight.

Red Sox Lead, 3 to 0, When Rain Falls

Crowder May Return to Mound Today in Twin Bill.

Brown Also to Hurl; Moore, MacFayden Pitch for Sox.

Special to The Washington Post.

FENWAY PARK, Boston, Mass., Aug. 28.—The Nationals and the Red Sox wasted two and a half hours of wet afternoon today at Fenway Park. Their game was called off finally at the end of the third inning, with the Sox leading, 3 to 0, and there will be two games tomorrow.

Three times Umpire in Chief Red Ormsby held up the game, each time for a shower, accompanied by thunder and lightning. Twice it was resumed, but at about 5:15 there came a veritable deluge. It poured and the field rapidly became a quagmire. Ormsby still wanted to give the fans, some 3,000 of them, a run for their money and their interest. But it was no use, and at 5:30, 2½ hours after the scheduled start, operations were called off.

Rained All Day Around Boston.

It rained in and around greater Boston all day. The sun came out at 10 o'clock. President Bob Quinn would have been perfectly within his rights to have called off the game and billed two for tomorrow. Double-headers go well here. But he clung to his play-if-we-can policy, but eventually got left, if you look at it that way; or, from the gate receipts angle, got his reward in the manufacture of a double-header.

Danny MacFayden and Alvin Crowder were the opposing flingers in this short, no-account game. The Sox made their three runs in the third, when Warstler and Webb walked and Rhyne, Miller and Oliver singled. The game actually was last called in the first of the fourth, with one out, West on base by virtue of a pass and the rain coming down in sheets. Lloyd Brown may pitch for the Nats tomorrow in the opener, and Fischer, or even Crowder, in the second game. The Sox plan to use MacFayden again and Wilcy Moore.

Browns Given 4 Hits By Harder of Tribe

Cleveland, Aug. 28 (A.P.).—Mel Harder let the Browns down with four hits today while the Cleveland Indians pounded out their second straight triumph over St. Louis, 13 to 1.

The Indians made sixteen hits off Gray, who was batted out in the seventh, and Kimsey.

The Victory put the Tribe above the .500 mark for the first time in weeks.

St. Louis.	AB	H	O	A	Cleveland.	AB	H	O	A
Schulte,cf.	4	0	3	0	Burnett,ss.	6	1	3	3
Burns,1b.	4	0	6	0	Hodapp,2b.	5	1	1	4
Goslin,lf.	3	2	2	0	Averill,cf.	5	1	0	0
Kress,3b.	3	0	1	0	Morgan,1b.	3	4	9	0
Jenkins,rf.	3	2	0	0	Vosmik,lf.	4	3	7	0
Storti,2b.	3	0	3	5	Falk,rf.	5	3	1	0
Ferrell,c.	3	0	5	0	Myatt,c.	4	0	1	1
Levey,ss.	3	0	4	6	Kamm,3b.	4	1	0	4
Gray,p.	2	0	0	0	Harder,p.	5	3	0	2
Kimsey,p.	1	0	0	0					
Totals	29	4	24	9	Totals	41	16	27	14

St. Louis	0	0	0	1	0	0	0	0	0	—1
Cleveland	4	0	1	0	1	0	4	3	x	—13

Runs—Goslin, Burnett, Averill, Morgan (5), Vosmik (2), Falk (2), Myatt, Kamm. Errors—Burns, Kress (2). Runs batted in—Myatt (4), Harder (2), Falk (2), Burnett, Morgan, Vosmik, Kamm, Jenkins. Two-base hit—Falk. Three-base hits—Myatt, Harder, Averill. Double plays—Storti to Levey to Burns; Kamm to Hodapp to Morgan. Left on bases—St. Louis, 3; Cleveland, 9. First base on balls—Off Harder, 2; off Gray, 5. Struck out—By Harder, 2; by Gray, 3; by Kimsey, 1. Hits—Off Gray, 11 in 6 1-3 innings; off Kimsey, 5 in 1 2-3 innings. Wild pitch—Harder. Losing pitcher—Gray. Umpires—Guthrie, Moriarty and Van Graflin. Time of game—2 hours and 5 minutes.

FAILS IN CHANNEL SWIM.

Cape Gris Nez, France, Aug. 28 (A.P.).—Fritz Fischer, German swimmer, today abandoned an attempt to swim the English Channel to Dover, England, on account of a strong wind and rough sea. He was six miles out when he gave up the attempt.

Five Leading Hitters

AMERICAN LEAGUE.

	G.	AB.	R.	H.	Ave.
Simmons, Phila.	112	452	98	174	.385
Ruth, N. Y.	116	436	118	166	.381
Morgan, Cleve.	108	383	74	138	.360
Gehrig, N. Y.	124	495	131	176	.356
Webb, Boston	118	459	81	161	.351

NATIONAL LEAGUE.

	G.	AB.	R.	H.	Ave.
Davis, Phila.	99	323	22	113	.350
Terry, N. Y.	124	497	98	171	.344
Klein, Phila.	125	504	109	172	.341
Bottomley, St.L.	81	275	50	93	.338
Cuyler, Chi.	129	514	95	173	.337
Grimm, Chi.	123	439	52	148	.337

RUNS.

Gehrig, Yankees	131
Ruth, Yankees	118
Averill, Indians	111
Klein, Phillies	109
Bishop, Athletics	104

RUNS BATTED IN.

Gehrig, Yankees	140
Ruth, Yankees	136
Averill, Indians	119
Cronin, Nationals	115
Simmons, Athletics	110

HITS.

Gehrig, Yankees	176
Simmons, Athletics	[illegible]
L. Waner, Pirates	[illegible]
Cuyler, Cubs	[illegible]
Klein, Phillies	[illegible]

Innocent Faces of 3 Nats Beat Boston Police Line-Up

Special to The Washington Post.

BOSTON, Aug. 28.—Three Washington baseball players appeared in a new and novel line-up today when they stood beside an accused hold-up man, plain clothes policemen, the son of the police superintendent, and others at police headquarters.

It was a police line-up, with Joe Cronin, "Sad" Sam Jones and Joe Judge included, and out of the line-up S. N. Marshall, clerk at the Hotel Beaconsfield, picked William J. Manning as the man who held him up on August 14 and stole $400 from the hotel cash drawer.

Manning is also held by police in connection with the murder of Alexander Baxter, elderly Roxbury storekeeper.

With the Washington ball players in the line-up was Arthur Crowley,

Continued on Page 13, Column 1.

Alexandria Offers Year's 1st Grid Hero

Special to The Washington Post.

Alexandria, Va., Aug. 28.—The first football casualty of the season occurred here today when William Hull, 10-year-old youngster, broke his arm in a game between the Alexandria All Stars and the Royal Street Aces.

The youngster, when carried to the hospital, informed attaches of the institution that he did not mind the injury as long as his team scored the winning touchdown on the play.

CADILLAC SEDAN
HUDSON COACH
For Storage Charges.
Also other
AUTOMOBILES
AT WESCHLER'S
Auto Auction
623 H St. N.W.
TODAY
Sat., Aug. 29th, 10 A. M.

SUN BEAU SEEKS TO ADD $25,000 TO HIS RECORD EARNINGS

Kilmer Star Faces Task Today

Draws Top Weight in Lincoln Fields Feature.

Plucky Play, Victor Over Sun Beau, to Add 8 Pounds.

CHICAGO, Aug. 28 (A.P.).—Gallant old Sun Beau, greatest money winning thoroughbred of all time, has an important business engagement to fulfill here tomorrow afternoon. Afterward he will step into a private car to return to Saratoga in an attempt to beat Twenty Grand in the Saratoga Cup next Saturday.

Sun Beau, which has earned $334,044, will attempt to add another $25,000 to Willis Sharpe Kilmer's turf winnings in galloping to victory, if possible, in the $25,000 added Lincoln Handicap at 1¼ miles at Lincoln Fields tomorrow afternoon.

A field of twelve was named today for the sixth running of the stake. The track was heavy due to last night's terrific rains, and of the twelve thoroughbreds named, it is expected that not more than eight will go to the post.

Sun Beau Top Weight, With 129 Pounds.

Sun Beau will carry top weight of 129 pounds, 2 less than he shouldered when he was beaten by Plucky Play in the Hawthorne Handicap two weeks ago. Tomorrow Plucky Play will carry 114 pounds, while in the Hawthorne he got in with the light impost of only 106 pounds.

Paul Bunyan, one of the best route runners over a heavy track in America, will have a comparatively light weight package of 113 pounds, and he rules second choice, with Plucky Play at odds of 4 to 1. Sun Beau was quoted at 6 to 5.

The field, in addition to Sun Beau, Plucky Play and Paul Bunyan, includes the 3-year-old Pittsburgher, Chief John, No More, Knight Commander, The Nut, Calf Roper, Seguro, My Dandy and Brown Wisdom.

Divorce Suit Is Filed Against George Lott

Philadelphia, Aug. 28 (A.P.).—George Lott, Davis Cup tennis star now defending his doubles title at Brookline, Mass., has been made defendant in a divorce action brought by his wife, Mrs. Abigail Stapleford Allen Lott, with whom he eloped last October.

Mrs. Lott is the daughter of Mr. and Mrs. Ralph C. Allen, of Abington. She was a debutant in 1928 and met Lott while both were guests of Fitz E. Dixon, former Davis Cup Team captain, and Mrs. Dixon at their home.

Lott, an advertising man off the courts, is 24. His wife is 21.

LINCOLN FIELD ENTRIES.

(Associated Press.)

FIRST RACE—Five and one-half furlongs; purse, $1,200; allowances; the Carway; for 2-year-old maidens.
Red Slippers..112|11 Tonight 115
Manassas ......115|12 Red Shadow...115
My Baroness...112|13 Camp Douglas.115
†The Whig......115|14 Lady Ara......112
Vonair ....115|15 Dispatcher 115
Puppet ....112|16 Pietro 115
‡Dis Dat........115|17 Klip Drift......115
Beaver ....115|18 ‡Old Depot....115
Sweepmar ......115|19 Eulaine B......112
†Sup. Lady.....112|20 Susu 112
†Warm Stable entry.
‡French Lick Spring entry.

SECOND RACE—Six furlongs; purse, $1,200; claiming; for 3-year-olds and upward.
Agitator ......115|11 High Color.....110
High Pockets..110|12 Hamilton 110
Infinity ....118|13 Tommy Tickle.115
Hid. Thoughts.110|14 Baron King....115
Charm ....105|15 St. Agnes......105
St. Jim ....115|16 Chuckling 110
*Northampton.115|17 Bunthorne 115
Genghis Khan.115|18 Ormonheart 115
Bag Smasher..115|19 Arthur Lee.....110
Miss Caroline.105|20 The Okah.......115

THIRD RACE—Six furlongs; purse, $1,300; claiming; the Gaillardia; for 3-year-olds and upward.
Patricia Ann...105|6 Angry 115
Tantalizing....110|7 Morsun 115
Fiddler ....117|8 Plumage 107
Kulaman ....117|9 Burgoo 112
Port Harlem...111|

FOURTH RACE—Six furlongs; purse, $2,000; the Outer Drive Handicap; for 3-year-olds and upward.
Hot Shot......113|4 †Listo 100
Malolo ....112|5 Flimsey 102
†Shasta Broom. 98|6 My Dandy.......112
†Labrea Stable entry.

FIFTH RACE—One and one-quarter miles; purse, $25,000 added; the Lincoln Handicap; for 3-year-olds and upward.
The Nut.........109| 7 Pittsburgher ...110
Paul Bunyan...113| 8 ‡My Dandy......104
†Calf Roper....104| 9 Seguro 98
Chief John.....109|10 ‡Brn. Wisdom..107
Sun Beau.......129|11 No More........108
†Knight Comdr.111|12 Plucky Play....114
†Peconic Stable entry.
‡W. C. and E. W. Reichert entry.

SIXTH RACE—One and one-eighth miles; purse, $1,300; claiming; for 3-year-olds and upward.
Tiger Flowers..115|10 Lady Bienville.105
Timour ....115|11 Atlil 110
Red C. Sister..110|12 Clover Club....110
Tufinuf ....110|13 King Pin.......115
Charles Clarke.110|14 *Toman 110
Spanflow ....115|15 Grand Prince..113
*Open Go Shut.110|16 Prince Pat.....115
Lionhearted ....115|17 Ed Lark.........115
*Voltmeter ......110|18 Gormond 118

SEVENTH RACE—One and one-eighth miles; purse, $1,300; claiming; for 3-year-olds and upward.
Master Ace....115|10 Showdown 113
Chene ....105|11 Arrowlike 105
Tom Vernia....115|12 The Tide.......110
Theorist Jane..110|13 Brush 110
Plutarch ....105|14 Searington 110
Morocco ....115|15 Outcry 105
Beton ....115|16 Roy 110
Shady Rest.....110|17 Aregal 110
Angelena ....110|18 Tea Green.....105
*Apprentice allowance claimed.
Weather, clear; track, muddy.

SARATOGA RESULTS.

FIRST—Five and one-half furlongs; purse, $1,000; claiming; the Niagara; 2-year olds.
Featherweight, 100 (Nertney) 6-1, 5-2, 6-5
Common, 108 (Smith) 4-1, 2-1
Uncanny, 121 (Rose) 1-1
White Flier, Efjaybe, Johnny, Spanfair, Watch Him, Winifred Ann, Princess Julep, Babble, Brandon Mint, Step Sis, Jambalaya, Gen. Lejuene and Well Heeled also ran. Time, 1:07 3-5.

SECOND—One and one-eighth miles; purse, $1,000; claiming; the Burlington; 3-year-olds and upward.
Rock Dun, 105 (Studely)..... 1-1, 1-3, out
Hold Hard, 108 (Pegg) 8-5, 4-5
Fly Guy, 103 (Decamillas) .... 1 to 2
Begorra, Wonderful, Star Run also ran. Time, 1:54 3-5.

THIRD—Wilson mile; purse, $1,500 added; the Mohawk claiming stakes; 3-year-olds.
Masked Ball, 100 (Knapp).. 4-1, 7-5, 7-10
Bathorse, 108 (James) 2-1, 4-5
Follow On, 108 (Bejshak) 6-5
St. Francis, Tancred, Waterway, Impish also ran. Time, 1:40 1-5.

FOURTH—Wilson mile; purse, $1,200; added; the Roamer Handicap; 3-year-olds and upward.
A La Carte, 116 (Catrone) 11-10, out, out
Sunvir, 118 (Workman) .... out, out
Conclave, 112 (Meek) .... out
(Only three started.) Time, 1:38 3-5.

FIFTH—Seven furlongs; purse, $1,000; claiming; the Genesee; 3-year-olds and upward; amateur riders.
Al Neiman, 150 (Bostwick).. 8-5, 3-5, 1-5
Ned O, 159 (Bostwick) 4-5, 2-5
†Miss Henrietta, 130 (Stoddard)..... 8-5
Dawdle, Welcome Danger, King Carnival, †Swiveller, Carnival, Simba also ran. Time, 1:30.
†Mrs. F. A. Clark entry.

SIXTH—Five and one-half furlongs; purse, $1,000; the Shoshone; allowances; 2-year-olds.
Tick On, 112 (Walls) .... 4-5, 1-3, out
Americana, 112 (Coltiletti) 8-1, 4-1
Allenfern, 112 (Garner) 2-5
Hey There, Semaphore, Frederick, Anubis, Masked Knight, Black Tempter, Blue Citizen also ran. Time, 1:08.

Boots and Saddle's

(Reg. U. S. Patent Office)

—Lincoln Fields Selections—

By J. B. SNODGRASS.

LINCOLN FIELDS, Chicago, Ill., Aug. 28.—A program headed by the Lincoln Handicap, a test over the mile and a quarter route, which received a list of twelve in the overnight entries, will be served the patrons of Lincoln Fields tomorrow. The important fixture, which carries an added purse value of $25,000, will bring together such starters as W. S. Kilmer's SUN BEAU, world's leading money winner; PLUCKY PLAY, PITTSBURGHER and PAUL BUNYAN.

The Outer Drive Handicap, secondary feature, will be decided at the 6-furlong sprint distance. This test is fashioned for 3-year-olds and upward and is worth $2,000.

Considerable interest will be centered on the main attraction. SUN BEAU, which has compiled an enviable record, will strive to increase his earnings. PLUCKY PLAY, from the Northway Stable, holds a decision over the Sun Briar horse, in their last meeting at Hawthorne. Although the son of My Play is in receipt of fifteen pounds from the Kilmer horse, with the muddy track condition, it appears safe to predict that SUN BEAU will even matters with his rival. PITTSBURGHER, sturdy son of In Memoriam, a mud runner of the first flight, with an impost of 110 pounds, figures to split the top two.

In the supporting event, MALOLO, a winner at this track, is nicely suited by the conditions, and in this small field is given the call. MY DANDY, although entered in the Lincoln Handicap, is better placed in this event, and if he starts here will be hard to beat. HOT SHOT, a consistent sprinter in the C. E. Davison Stable, is the show selection.

FIRST RACE—SUSU has shown speed in recent efforts and favored by his outside position should annex the purse. PIETRO, a speedy worker, is the contender, with THE WHIG, a mud runner, selected for the minor award.

SECOND RACE—INFINITY and BARON KING, two steady platers, are closely matched. The former on his recent brilliant effort is accorded the honors. THE OKAH is dropping down here and may prove dangerous.

THIRD RACE—PORT HARLEM has trained well since his last start at Latonia and is ready to contest the issue with FIDDLER. The latter may falter in the heavy going, but is favored for the place, with PLUMAGE, a consistent sort, given the show call.

SIXTH RACE—GRAND PRINCE, from the Valley Lake Stable, winner of his last at this track, appears admirably placed. TIGER FLOWERS has shown several consistent races over a route and in this group should furnish stern opposition. GORMOND will favor the distance and should outgame ATLIL for the show award.

SEVENTH RACE—SHOW DOWN appears best of the seventeen opponents pitted against him. The Ultimatum gelding scored easily in his last and under identical conditions should repeat. SEARINGTON, an honest plater from the J. Coffey string, is given the place call, with BRUSH as the selection for the show end of the purse.

LINCOLN FIELDS, ILL., CHART, AUGUST 28, 1931.

WEATHER, CLEAR. TRACK, HEAVY.

FIRST RACE—Five and one-half furlongs. Purse, $1,200; claiming. For maiden 2-year-old colts and geldings. Start good. Won driving; place, same. Went to post at 2:17. Off at 2:17½. Winner, Bidwell and Lewis' ch. g. (2), by Altawood—Honey Lou. Trained by G. E. Lewis. Value to winner, $850; second, $200; third, $100; fourth, $50. Time, 0:25, 0:51, 1:04, 1:12 3-5.

Horses	Wgt.	Post	St.	¼	½	Str.	Fin.	Jockeys	Straight
WOOD HONEY	115	3	7	7 1½	5 h	3 2	1 1	Schutte	$38.01
ADSUM	115	2	1	3 1½	2 h	2 h	2 ns	Halbert	12.10
MUELLER	115	4	3	1 1½	1 h	1 1½	3 4	Jones	1.63
SCANDAL SHEET	115	8	4	4 2	4 4	5 4	4 4	Yelton	10.96
STRATHCONA	115	7	5	2 h	3 2	4½	5 4	Chiavetta	1.43
FLORIS MART	115	1	2	5 1¼	7 8	7 2	6 2	McAuliffe	20.50
SERRA	115	5	6	6 2	6 2	6 h	7 8	Moran	25.18
QUAKER WAYS	115	6	8	8	8	8	8	Richard	105.14

Two-dollar mutuels paid—WOOD HONEY, $78.02, $37.14, $11.24; ADSUM, $10.34, $4.58; MUELLER, $2.90.

WOOD HONEY gained steadily after going half the distance and, closing gamely on the inside after entering the stretch, wore down MUELLER and won going away. ADSUM was close to the pace at all times and outgamed MUELLER. The latter had the most early speed and withstood the challenges of STRATHCONA at the stretch turn, but weakened near the end. STRATHCONA stopped badly after taking a short lead approaching the last turn. The others were never serious factors.

SECOND RACE—Seven furlongs, out of chute. Purse, $1,200; claiming. For 3-year-olds. Start good. Won driving; place, same. Went to post at 2:44. Off at 2:44½. Winner, B. W. Parrish's b. f. (3), by Chilhower—Gossip Avenue. Trained by W. Crump. Value to winner, $850; second, $200; third, $100; fourth, $50. Time, 0:24 1-5, 0:48 4-5, 1:17 1-5, 1:32.

Horses	Wt.	Post	St.	¼	½	¾	Str.	Fin.	Jockeys	Straight
TOWN LIMIT	100	5	6	1 h	2 3	1 h	1 1½	1 1	Turner	$6.31
IN HASTE	105	7	1	6 1	4 1½	4 4	4 4	2 ns	E. Neal	3.10
FUDGE	111	2	4	4 2	3 2	3 1½	3 1	3 2½	K. Russell	7.95
HARRY HIEOVER	111¼	3	5	2 1	1 h	2 2	2 h	4 2½	Pool	21.72
ANNIE REE	105	1	7	7	5 h	5 1	5 3	5 3	Schutte	2.53
BEAUTIFUL DOLL	105	6	2	5 h	7	6 3	6 10	6 15	Jones	3.16
QUEEN SARRO	100	4	3	3¼	6½	7	7	7	J. Neal	90.04

Two-dollar mutuels paid—TOWN LIGHT, $14.62, $6.02, $4.66; IN HASTE, $4.98, $4.72; FUDGE, $5.06.

TOWN LIMIT, given a good ride, raced on even terms with HARRY HIEOVER under restraint to stretch, then drew out to open up a good lead and won under mild urging. IN HASTE saved ground in the stretch and finished courageously on the inside. FUDGE was going fastest of all at the end and would have been second in another stride. HARRY HIEOVER tired in the stretch. ANNIE REE and BEAUTIFUL DOLL were never dangerous.

THIRD RACE—Five and one-half furlongs. Purse, $1,300; allowances. Humming Bird Purse. For 2-year-old fillies. Start good. Won driving; place, same. Went to post at 3:10½. Off at 3:12. Winner, A. Pelleteri's b. f. (2), by Sweep On—Prenez Garde. Trained by owner. Value to winner, $950; second, $200; third, $100; fourth, $50. Time, 0:24 1-5, 0:50 1-5, 1:05, 1:12 2-5.

Horses	Wgt.	Post	St	¼	½	Str.	Fin.	Jockeys	Straight
COLONIAL BELLE	115	3	1	4 1	5	3 2	1 ¾	J. Smith	$3.57
GIVANNA	112	2	2	3 2	2¼	2 4	2 4	Jones	1.11
VOLTA MAID	107	1	3	1 1	1 1¼	1¼	3 2½	Gianelloni	3.61
FAIR LEE	106½	5	5	5	4 1	5	4 3	Callahan	37.33
BEAUTY BRIDE	112	4	4	2¼	3 1	4¼	5	Fronk	6.40

Two-dollar mutuels paid—COLONIAL BELLE, $9.14, $3.50, $2.94; GIVANNA, $2.64, $2.40; VOLTA MAID, $2.86.

COLONIAL BELLE could not keep up with early leaders, but came fast in the stretch to catch GIVANNA near the end and win going away. The latter was hard urged in the early stages to catch VOLTA MAID and, after taking a good lead at midstretch, swerved under punishment and stopped to almost a walk in the final thirty yards. VOLTA MAID sprinted to the front on the inside soon after the start and made the pace, but could not last. FAIR LEE made up some ground. BEAUTY BRIDE tired after showing some early speed.

FOURTH RACE—Seven furlongs. Purse, $1,200; claiming. For 3-year-olds. Start good. Won easily; place, driving. Went to post at 3:41. Off at 3:43½. Winner, Royal Stable's b. c. (3), by Tall Timber—Playful Edith. Trained by J. Lowenstein. Value to winner, $850; second, $200; third, $100; fourth, $50. Time, 0:24 1-5, 0:49, 1:16, 1:29 4-5.

Horses	Wgt.	Post	St.	¼	½	¾	Str.	Fin.	Jockeys	Straight
ROYAL ROGUE	110	4	2	1 h	2 1	2 1½	1 1½	1 1¼	Jones	$8.77
MICHIGAN GIRL	106	6	1	3 h	3 1	3 h	2 h	2 1½	Richard	1.67
TIGER PRINCE	110	3	4	4½	5 3	4 3	3 h	3 4	V. Smith	2.74
VERY WELL	106	5	3	2 1	1 h	1 h	4 2	4 1½	Halbert	4.33
SAN PRESTO	110	2	5	5 2	4 h	5 3	5 10	5 10	Hanford	9.14
BOOSTER TWIST	110	1	6	6	6	6	6	6	E. Neal	23.53

Two-dollar mutuels paid—ROYAL ROGUE, $19.54, $7.02, $3.50; MICHIGAN GIRL, $3.94, $2.56; TIGER PRINCE, $2.90.

ROYAL ROGUE, well up at all stages, took a good lead after entering the stretch and, showing little signs of weakness, led to the finish to win easily. MICHIGAN GIRL was outrun early, but made up ground in the stretch and pulled up a trifle sore. TIGER PRINCE could not keep up with the early leaders, but outgamed VERY WELL in the stretch run. The latter had ample early speed, but tired in the final drive. SAN PRESTO was outrun throughout. BOOSTER TWIST appeared to sulk and was far back throughout.

FIFTH RACE—Seven furlongs (out of chute). Purse, $1,500; allowances. Englewood Purse. For 3-year-olds and upward. Start good. Won easily; place, driving. Went to post at 4:12½. Off at 4:14. Winner, J. Marsch's b. c. (3), by Campfire—Primula II. Trained by P. Reuter. Value to winner, $1,100; second, $225; third, $125; fourth, $50. Time, 0:23 3-5, 0:47 4-5, 1:15, 1:30 2-5.

Horses	Wgt.	Post	St.	¼	½	¾	Str.	Fin.	Jockeys	Straight
CAMP PRINCE	105	5	4	6 1¼	4 h	4 1½	3 1	1 1¼	Corbett	$4.29
DE SWASEY	105	3	7	7	5 3	5 3	5 h	2 1½	Jones	34.78
QUATRE BRAS II	103	2	5	5 h	7	6 3	6 3	3 h	Schutte	9.08
SUN DOT	103	4	3	2½	2¼	2 h	2 h	4 h	Moran	†1.70
ABDEL	106	7	1	1 h	1 1	1 2	1 3	5 1½	L. Cunningham	2.72
PRETTY PENNY	98	6	2	3 2	3 1	3 h	4 1	6 4	Turner	7.61
ESKIMO	108	1	6	4 h	6 h	7	7	7	Trivett	†

†Northway Stable entry.

Two-dollar mutuels paid—CAMP PRINCE, $10.58, $6.60, $4.60; DE SWASEY, $26.70, $9.54; QUATRE BRAS II $7.66.

CAMP PRINCE met with slight interference after the start, but was in a prominent position at all stages and, coming fast when ready, took a good lead in the stretch and scored handily. DE SWASEY lost much ground by racing wide, but closed gamely and was gaining on the winner. QUATRE BRAS II hugged the rail in the run home and finished with good courage. SUN DOT tired in the run home. ABDEL stopped badly when the stretch was reached. ESKIMO was far back most of the way and did not seem to fancy the going.

SIXTH RACE—Five and one-half furlongs. Purse, $1,200; claiming. For maiden 2-year-old colts and geldings. Start good. Won easily; place, driving. Went to post at 4:41. Off at 4:43. Winner, A. L. Ferguson's b. g. (2), by Nocturnal—Eclipse. Trained by C. H. Ferguson. Value to winner, $850; second, $200; third, $100; fourth, $50. Time, 0:24 4-5, 0:51 3-5, 1:05 2-5, 1:12 4-5.

Horses	Wgt.	Post	St	¼	½	Str.	Fin.	Jockeys	Straight
MAJOR BEN	115	2	2	1 2	1 1	1 2	1 2	Pool	$4.13
GOLD TIP	115	1	5	6 h	4 1	3 2	2 7	Jones	6.46
LITTLE TONEY	115	7	3	3 h	2 h	2 2	3 2	Dillea	21.76
SIDE STEP	115	4	7	8	8	8	4 h	Tilden	12.75
CELTIC WAY	115	8	6	4 h	3½	6 h	5 h	Hanford	3.50
CHILHOMA	115	6	8	7 2	5¼	7 2	6 h	Fronk	6.79
CLASBY'S CHOICE	115	3	4	5¼	6 h	5 h	7½	Corbett	2.37
PRINCE HERBERT	115	5	1	2 h	7 2	4 h	8	Morrison	20.65

Two-dollar mutuels paid—MAJOR BEN, $10.26, $5.92, $4.90; GOLD TIP, $7.08, $4.66; LITTLE TONEY, $8.96.

MAJOR BEN broke well and, showing a liking for the going, led all the way to be an easy winner. GOLD TIP made up ground and was going gamely at the end. LITTLE TONEY was prominent from the start and saved ground in the stretch, but tired in the final furlong. SIDE STEP was badly outrun to the stretch, then closed fast. PRINCE HERBERT and CLASBY'S CHOICE were shut off and lost all chance when CELTIC WAY came over sharply on the far turn. CELTIC WAY tired after dashing into a contending position.

SEVENTH RACE—One and one-sixteenth miles. Purse, $1,300; claiming. For 3-year-olds. Start good. Won easily; place, driving. Went to post at 5:10½. Off at 5:11. Winner, E. P. Prichard's b. f. (3), by Trasmute—Baby Lynch. Trained by J. J. Greeley. Value to winner, $950; second, $200; third, $100; fourth, $50. Time, 0:25, 0:49, 1:17 3-5, 1:46 2-5, 1:53 2-5.

Horses	Wgt.	Post	St.	¼	½	¾	Str.	Fin.	Jockeys	Straight
TRANSGRESSION	102	8	4	2 h	1 2	1 3	1 3	1 7	Vercher	$5.97
SKRIP	109	2	2	3 4	3 4	2 3	2 3	2 8	Turner	2.75
BLACK IVORY	110	6	6	7 2	6 3	5 4	4 3	3 1	Morrison	6.06
PLAYBIRD	102	4	7	5 2	4 4	4 1½	3 2	4 4	J. Neal	3.84
OUTBURST	109	7	8	8	7 1½	7 4	6 4	5 4	Moser	3.99
PHANTASIME	107	5	5	1¼	2 h	3 1½	5 1	6 4	West	22.36
AUSTERLITZ	107	1	1	4¼	5½	5 1	7 3	7 4	Chiavetta	24.86
WHITE LEGS	114	3	3	6 3	8	8	8	8	Jones	31.79

Two-dollar mutuels paid—TRANSGRESSION, $13.94, $5.30, $3.74; SKRIP, $4.64, $3.76; BLACK IVORY, $3.90.

TRANSGRESSION, much the best, went to the front when ready on the back stretch and, increasing her margin as she went, won in hand. SKRIP raced well up throughout and made a game bid after entering the stretch, but was not good enough. BLACK IVORY closed ground to be a game-going third. PLAY BIRD and PHANTASIME weakened in the run home. OUTBURST was badly outrun.

BLUE BONNETS ENTRIES.

(Associated Press.)

FIRST RACE—Five and one-half furlongs; purse, $500; claiming; for 3-year-olds and upward (foaled in Canada).
1 *Master Bobbie.108| 8 Roche d'Or....102
2 Candy Man.....105| 9 Wigtoi 106
3 Jean O'Doon...103|10 Magna Charta.106
4 Irish Sphere...101|11 Jewel Kit.......106
5 Rapid May......105|12 Sph. of Beauty.108
6 Mythical Lore..110|13 *Jug of Gold..101
7 *Optical ....104|14 Pottery 104

SECOND RACE—Five and one-half furlongs; purse, $600; allowances; for 2-year-olds.
1 Princess Italia.104| 9 Foolish Fellow.100
2 Miss Jamison...100|10 ‡Prin. Allana..104
3 Rose Marie B...107|11 Caryldon 107
4 Maggie Love....108|12 ‡Brunty B.......100
5 High Born.......104|13 ‡Surf Bather...110
6 Wise Seller......107|14 Stefan, Jr.......104
7 †Dustaway ......107|15 Argien 110
8 Visionary Hour.104|
†Mrs. V. W. Hendricks and W. T. Wilmore entry.
‡J. P. White entry.

THIRD RACE—Six furlongs; purse, $400; claiming; for 3-year-olds and upward.
1 Granite Dust..110|11 Manager Evers.112
2 Atlas ....110|12 All Columbia..105
3 Sun Craig........118|13 High Metal.....112
4 Scot Free........113|14 Clifton's Lass..110
5 Calabria ....110|15 *Eleusagon 105
6 Fair Atina........110|16 Gallopette 105
7 Pal's Meadows.112|17 Charley J. S.....112
8 Rose Omar......110|18 Sea Kale.........107
9 Amenra ....113|19 *Wig 105
10 Polly's Folly...105|20 Margaret Cal...110

FOURTH RACE—One and one-quarter miles; purse, $1,800 added and 50 guineas; the King's Plate; for 3-year-olds and upward (foaled in Quebec).
1 Gourdin ....126|4 Uvira 117
2 †Tout Peu.......114|5 Kauri 126
3 †Step Off........115|
†D. Raymond entry.

FIFTH RACE—One mile; purse, $1,000; the Mount Royal Hotel Cup; for all ages.
1 Minesweeper ..110|5 Protractor 110
2 Panda .... 95|6 †Khorasan 105
3 Marine ....128|7 Irish Maiden... 94
4 †Solace ....118|
†Seagram Stable entry.

SIXTH RACE—One mile; purse, $800; claiming; for 3-year-olds and upward.
1 Anchor Light..101| 8 High Player....105
2 Dark Sini.......103| 9 Castaway 109
3 St. Tuscan......111|10 Nose Gay........ 95
4 Timon ....111|11 Achtoi Lass....104
5 Len Sweep......103|12 Voltear 114
6 Cyrano ....105|13 Bro. Johnson..105
7 Visionary ....112|14 Squeeze Play...104

SEVENTH RACE — One and one-eighth miles; purse, $600; claiming; for 3-year-olds and upward.
1 Fair Margery..109|11 Bold Bendigo..105
2 *Ike Mann......100|12 Wolverine 106
3 June Moon......107|13 Turkey's Neck.109
4 Observation ...103|14 *London Rock.109
5 Woolorac ....111|15 Tempter 111
6 Gabrielle ....107|16 Grey Abbess....109
7 *Benda ....104|17 Pat Calhoun...109
8 Will Rain........109|18 Skirt 109
9 My Betty.........107|19 The Marquise..105
10 Lawless ....111|20 *Golden Play..104
*Apprentice allowance claimed.
Weather, clear; track, fast.

GOLF 'BREAK' DECIDES FOR MRS. HILL

Wind Takes Miss Van Wie's Ball Out of Bounds on 19th.

By PAUL MICKELSON.

HIGHLAND PARK, Ill., Aug. 28 (A.P.).—Kansas City's famous golfing mother, Mrs. O. S. Hill, conquered the wind and one of the biggest threats of the fairways in a dramatic battle today to join Mrs. Leona Pressler, of San Gabriel, Calif., as finalists in the struggle for the women's Western golf championship.

While Mrs. Pressler hauled out her magic irons to rout her less experienced rival, June Beebe, of Chicago, 5 and 4, Mrs. Hill came from behind with a stirring finish to defeat Virginia Van Wie, of Chicago, 1 up, in a match that traveled 19 holes and ended with the wind handing Mrs. Hill the victory by one of the many capers it played all day.

Because a great spoon shot enabled Mrs. Hill to square the match on the seventeenth green, the two found themselves just where they started when they finished their regulation 18 holes. But at that point the wind, whipping across the course, interceded in Mrs. Hill's favor. It caught Miss Van Wie's second shot, carried it out of bounds and jammed her into a hole she couldn't climb out of. Mrs. Hill, grasping the break, played safely to win the par 5 hole with a 6 to Miss Van Wie's 7 and marched into the finals.

Miss Van Wie excelled her rival today in every department of golf except in putting. She frequently whacked her approaches to within easy putting distances for what looked to be certain wins only to miss them and have Mrs. Hill come into halve the hole. Twice on the back nine, she needed three putts and lost both times as Mrs. Hill climbed out of trouble by sinking her first putt.

DADE PARK ENTRIES.

(Associated Press.)

FIRST RACE—Five and one-half furlongs; purse, $800; claiming; for 2-year-old maiden fillies.
1 *Cally Lilly....107|10 Pretti Sing....112
2 Upset Ann.......112|11 *Stimulation..107
3 *Clean Clipper.107|12 *Stella F.......107
4 *Miss Upset....107|13 Dor. Princess.112
5 *Twilight Girl.107|14 Bell Bird.......112
6 Joretta ....112|15 Deenie 112
7 Jodie K...........112|16 Sprig o' Mint.112
8 Gnome Queen.112|17 Monks Fox....112
9 *Miss Byrd....107|

SECOND RACE—Six furlongs; purse, $800; claiming; for 4-year-olds and upward.
1 Sarcastic ......110| 9 Relline 110
2 *Peter ....105|10 Just Gene......110
3 Ojibway ....105|11 L. Barkley......110
4 *Retort ....105|12 Col. Bob 110
5 Chariot ....110|13 Meridianese....105
6 Miss Matt.......105|14 Judge Direnzo.115
7 *Horn Pipe.....105|15 Prince Mex'n...110
8 *Marabou ......110|16 Aristocrat 110

THIRD RACE—Six furlongs; purse, $800; claiming; for 3-year-olds.
1 *Black Stock's.110|7 *Nancy Jane. 100
2 Derby T..........110|8 Bach. Toy......115
3 *Hamb. Jim....110|9 Miss Chilla....110
4 *Entice ....100|10 *Cherry May.105
4 Our Nan ....105|11 Light Mint....110
5 *Mar. Ormont.100|12 Lucky Pal.....110

FOURTH RACE—One and one-quarter miles; purse, $800; claiming; for 3-year-olds and upward.
1 Dick Porter....112|4 Mile Play.......112
2 Buffer ....112|5 Double O.......112
3 United Orby...105|6 Draha 107

FIFTH RACE—One mile; purse, $2,000; The Dade Park Handicap; for 3-year-olds and upward.
1 †Laila Wild.....100|5 †Manta 126
2 Cousin Jo.......124|6 †LaSalle 90
3 Kenashaw ...... 90|7 Chum 100
4 †Witchway ......109|
†Combs Tracy and Strauss entry.
‡Gorham Bros. and Valley Lake entry.

SIXTH RACE—Six furlongs; purse, $800; claiming; the Hotel Irvin Cobb; for 2-year-olds.
1 Winona Lady.107| 7 Drury 110
2 *Chutney ....110| 8 Boston Hill.....115
3 *Lady Oldham.107| 9 Lohi 107
4 Rita Ann ....107|10 Time to Fly....107
5 *Marmitina .....102|11 Rain. Dance...107
6 Premeditate ...107|

SEVENTH RACE—One and one-eighth miles; purse, $800; claiming; for 3-year-olds and upward.
1 Sis Esther......100|11 *McCulloch 111
2 *Yargee ....116|12 *South. Belle..106
3 Updike ....116|13 *Downpour 110
4 Red Likker.....110|13 Clayton 115
5 Princ. Donna..111|14 Fox Bolt........110
7 *Shonna ....105|15 Happy Hanly..116
8 *M. Florence...100|16 Sulmul 111
9 Beige ....115|17 *South Seas...116
10 Mike Brown...116|18 Julia 105
*Apprentice allowance claimed.
Weather, cloudy; track, muddy.

SARATOGA ENTRIES.

(Associated Press.)

FIRST RACE — Wilson mile; purse, $1,000; claiming; the West Point; for 3-year-olds and upward.
1 *Don Pedro......107|5 Jo Zach Miller..104
2 Kai Feng........109|6 *Charon 115
3 Black Tyrone..104|7 *Blue Day.......100
4 Condescend ....110|

SECOND RACE—About 2 miles; purse, $1,000; claiming; the Mohawk Valley Steeplechase; amateur riders; for 4-year-olds and upward.
1 Zinita ....151|3 Van Dike........152
2 †Red Rocket II.151|4 Sorley Boy......152

THIRD RACE—Six furlongs; the Grand Union Hotel Stakes of $15,000; for 2-year-olds.
1 The Crane.....118| 9 Pardee 114
2 Phan. Legion..118|10 Prince Hotspur.118
3 The Bull.........118|11 Morfair 125
4 Cambal ....114|12 Osculator 127
5 Towee ....122|13 Ha Ha............114
6 Lucky Tom.....122|14 Economic 125
7 Defier ....118|15 Peterprido 118
8 Despoil ....122|

FOURTH RACE—Seven furlongs; purse, $1,000; claiming; the Canandaigua; for 3-year-olds and upward.
1 Animator ....107|10 *Airliner 107
2 *Deedie ....100|11 Fantad 112
3 Jack Campbell..110|12 Dedicate 110
4 Glenside ....107|13 Sun Parched...107
5 Black Cloud....115|14 Arras 107
6 Sara Burdon...107|15 C.'s Challenger.112
7 Angry Plume...102|16 Oncora 110
8 Prince Toy......105|17 *Panguitch 105
9 Dunstan ....109|

FIFTH RACE—One and three-sixteenths miles; the Merchants and Citizens Handicap; $5,000 added; for 3-year-olds and upward.
1 Curate ....110|5 Quarter Deck...104
2 Hillsborough ...102|6 Blenheim 98
3 Sidney Grant...107|7 Reveille Boy.....110
4 Jim Dandy......102|8 Sandy Ford......102

SIXTH RACE — Six furlongs; purse, $1,000; the Belair; conditions; for 2-year-olds; maidens.
1 Scoutmaster ...117| 9 Sand Wrack...117
2 Battering Ram.117|10 Corpl. Queen...117
3 Saxon Lady.....112|11 Prin. Crusader.112
4 Merrily On......117|12 Cocked Hat....117
5 H'ther Blossom.112|13 General Court.117
6 Pardee ....117|14 Merry Fox......117
7 Larry Damm....117|15 Nonana 112
8 Pencader ....117|16 Footpad 117
*5 lbs. apprentice allowance claimed.
†7 lbs. apprentice allowance claimed.

STAMFORD PARK ENTRIES.

(Associated Press.)

FIRST RACE—Five furlongs; purse $500; claiming; for 3-year-olds and upward.
1 Muskadeen ....109|6 Barter 107
2 Gold Koenig...110|7 Barney Cole.....115
3 Dor. Hanover..107|8 Fair Plane.......108
4 Blanchette ....107|9 Cass 109
5 Digitalis ....107|

SECOND RACE—Five and one-half furlongs; purse, $500; for 2-year-olds.
1 Howee ....117| 6 Bultim 106
2 †Heighe Bob....105| 7 ‡Deja 106
3 †Bill Nora........105| 8 Miss Dolly.....102
4 Rustic Love.....102| 9 Little Turkey..102
5 Rock Crest......105|10 Evanor 99
†Heighe and Faulconer entry.
‡W. M. Garth entry.

THIRD RACE—Six furlongs; purse, $500; claiming; for 3-year-olds and upward.
1 Pongo ....113| 8 West Drift.....115
2 Pandorus ....109| 9 Flower's Bowl.106
3 Reighburn ......113|10 *Treacle 106
4 *Morn'g Beams.106|11 Morlynn 105
5 Abduction ......109|12 Tea Gown......107
6 Get Goin.........107|13 Florence Deen.111
7 Uplay ....111|14 Sailor Maid.....111

FOURTH RACE—Six furlongs; purse, $400; claiming; for 3-year-olds and upward.
1 Clifton's Maid.. 98|5 Altsheib 106
2 Dick Weidel....106|6 Uppity 111
3 N'ty Naughty..104|7 Toki 109
4 Fed. Reserve...109|

FIFTH RACE—One and one-sixteenth miles; purse, $800; the Canadian Legion Handicap; for 3-year-olds and upward.
1 †Gay Parisian..112|5 †Medway 105
2 Omareen ....118|6 George DeMar..106
3 Live One.........106|7 Bedford Boy....106
4 Fairdale ....105|8 Cannonade 102
†J. E. Smallman entry.

SIXTH RACE—One mile; purse, $500; claiming; for 3-year-olds and upward.
1 Black Friar.....109|5 Tchadex 106
2 The Fives.......101|6 Black Castle....107
3 Flying Zeno....107|7 Staylor 106
4 Snooty ....105|

SEVENTH RACE—One mile; purse, $500; claiming; for 3-year-olds and upward.
1 Evanette ....106| 6 Sunchen 110
2 Tamina ....104| 7 Oscar 108
3 Entrap ....103| 8 Eula Mae........101
4 *Thistle Coot..101| 9 Branch 108
5 Kerdet ....110|10 Playabit 111
Weather, cloudy; track, muddy.

STRANGE AS IT SEEMS —By John Hix

AUGUSTINE COURTAULD volunteered to remain alone on the Greenland ice pack while studying the possibility of a new air route over the Arctic to Canada. During a heavy snowstorm Courtauld's small tent was completely buried, and when heavy ice formed over the snow the young explorer was trapped beneath the surface.

Five long months passed and Courtauld still lived, having managed to get ventilation by means of a pipe which he thrust through the ice. A rescue party found the spot marked by a waving union jack, the only thing that had not been buried beneath the ice and snow.

* * * *

All the scientists in the world have been unable to explain the presence of "fairy crosses," and, Strange as It Seems, these little rocks, though naturally formed, are found in only one county of the State of Virginia. They always bear the form of a cross as though chiseled by an expert craftsman.

* * * *

When Benjamin Franklin tied a key to that kite of his, he started more than he probably ever dreamed. Lightning rods became extremely popular, but sometimes their principle was misunderstood. For instance, in the early eighteenth century a gentleman caught out in an electrical storm thought himself thoroughly protected as long as he held his unsheathed sword high in the air. Umbrellas were even made into lightning rods, and the height of fashion among the fair sex was a lightning conductor on the hat consisting of a narrow metal ribbon with a long trailer reaching to the ground.

* * * *

Trees often commit suicide by choking themselves with their own roots. When the roots have encircled the trunk, the pressure increases until the flow of the life-giving sap is stopped and the tree slowly starves to death.

* * * *

Any reader wanting further proof of anything depicted here should address the author, care of The Washington Post, and inclose a stamped and self-addressed envelope for reply.

JOHN HIX.

Colors give added realism to strange things and happenings illustrated by John Hix on a full page in The Sunday Post.

STAMFORD PARK RESULTS.

(Associated Press.)

FIRST—Five and one-half furlongs; purse, $400; claiming; for 3-year-olds and upward.
Bounder, 105 (Canfield)....... 4.15 3.05 2.30
Snooty, 107 (Zucchini) 3.80 3.35
Tryon, 109 (Nash) 2.95
Rock Thorn, Sailor Maid, Uplay, Clifton's Maid also ran. Time, 1:00.

SECOND—Five and one-half furlongs; purse, $400; claiming; for 2-year-olds.
Sleepy Belle, 110 (Dainty) 5.30 3.05 2.25
Bag o' Roses, 102 (Canfield) 3.25 2.50
Rustic Love, 106 (Nash) 4.05
Runfire, Margie Moon, Miss Dolly, Ultim also ran. Time, 1:15 1-5.

THIRD — Six furlongs; purse, $500; claiming; for 3-year-olds and upward.
Fair Fortune, 113 (Ralls).... 6.00 4.10 4.05
Gold Koenig, 113 (F. Russell).64.50 25.25
Ducissa, 111 (Zucchini) 17.40
Whinestone, Fair Plane, Digitalis, Moden, Silver Dot also ran. Dorothy Hanover, late scratch. Time, 1:16 1-5.

FOURTH—Five and one-half furlongs; purse, $400; claiming; for 3-year-olds and upward.
Pongo, 102 (Paradise).. 102.55 15.80 4.95
Bokhara, 112 (Nash) 5.10 3.10
Lady McNeill, 107 (Ralls) 2.45
Staylor, Sometime Vice, Banjo also ran. Time, 1:10 1-5.

FIFTH—Six furlongs; purse, $500; allowances; for 3-year-olds and upward.
Federal Reserve, 118 (Wells) 7.30 3.85 2.65
Wigrose, 104 (Canfield) 3.65 2.70
Zion, 109 (Burley) 2.95
Medway, Procession also ran. Time, 1:15 1-5.

SIXTH—One mile; purse, $500; claiming; for 3-year-olds and upward.
Lead Gold, 115 (Ralls)........ 10.30 3.75 3.00
Black Friar, 115 (Duggan) 6.20 4.70
Alloy, 110 (Paradise) 3.60
High Dell, Hanky Rice also ran. Time, 1:43 1-5.

SEVENTH—One mile; purse, $500; claiming; for 3-year-olds and upward.
Sunchen, 110 (Paradise) 6.30 2.70 2.20
Clear Sky, 115 (Ralls) 2.70 2.15
Granite Rock, 110 (F. Russell) 2.40
Tchadex and Boom also ran. Time, 1:44 2-5.

DADE PARK RESULTS.

(Associated Press.)

FIRST—Five and one-half furlongs; purse, $800; claiming; 3-year-olds.
Tamerlane, 110 (Greenberg)
4.68 2.44 2.46
Delco Del, 100 (Montgomery)... 2.72 2.74
Orchestration, 110 (Griffin) 3.54
Flitter Belle, Fast Ormont, Margaret Parker also ran. Time, 1:10 4-5.

SECOND—Five and one-half furlongs; purse, $800; the Henry Paul; special weights; maiden 2-year-olds.
Snobfull, 112 (Fisher) 3.56 2.84 2.78
Vesee, 112 (Cheatham) 4.64 4.12
Big Blue, 112 (Kern) 9.12
Big Slam, Teedup, Decoration Lady, Darwin, Votan also ran. Time, 1:11.

THIRD—One mile (out of chute); purse, $800; claiming; 3-year-olds and upward.
Typhoon, 114 (Clelland).. 6.10 5.32 4.36
Peter Dixon, 111 (Montgomery) 6.72 4.66
Big Sandy, 116 (Geving) 9.12
Runar, Kathryn, Scala, Dontados, Myth also ran. Time, 1:46 1-5.

FOURTH — Six furlongs; purse, $800; claiming; 4-year-olds and upward.
Uncle Matt, 113 (Colvin)... 5.80 3.12 2.70
Justina, 105 (Smith) 4.38 3.46
Jeanne Wachs, 110 (Dupuy) 2.88
Anna Beall, My Hobby also ran. Time, 1:17.

FIFTH—Five and one-half furlongs; purse, $800; claiming; 3-year-olds and upward.
Shandygaff, 105 (Smith) 7.62 4.30 2.82
Eleanora M, 105 (Dupuy) 3.84 2.46
Joann Gorham, 100 (Montgomery) 2.26
R. K. Girl, Bachelor's Toy, Peggy Barbara, Kamila also ran. Time, 1:11.

SIXTH—Five and one-half furlongs; purse, $800; claiming; 2-year-olds.
Abe Furst, 113 (Hardy).. 12.68 6.16 4.38
Chicon, 110 (Arnold) 13.52 10.28
Brashkova, 110 (Cheatham) 5.46
Flying Silk, *Questor, Cousin Rogers, Lonell, Mendell, *Prince T., *Prince Megan, Crystal Prince, Smiling Moon also ran. Time, 1:10 1-5.
*Field.

SEVENTH—One and one-eighth miles; purse, $800; claiming; 3-year-olds and upward.
Mary Marvin, 106 (Smith)
8.34 4.44 2.92
Adalort, 110 (Geving) 6.26 3.48
Royal Bonnie, 111 (Fisher) 2.62
Wild Laurel, Kitty Graves, Meg Merilies also ran. Time, 2:01.

RACING SELECTIONS

SARATOGA.
1—Condescend, Black Tyrone, Kai Feng.
2—Van Dike, Red Rocket II, Zinita.
3—The Bull, Morfair, Osculator.
4—Chief's Challenger, Dedicate, Dunstan.
5—Reveille Boy, Curate, Blenheim.
6—Pardie, Footpad, Scout Master.
Best bet—Condescend.
Louisville Times (A.P.).

THISTLEDOWN.
1—Yes, Nation, My Marie.
2—Tempus, Society Talk, Cloido.
3—Absolutely, Mavro, Bunty Dominick.
4—Perkins, Alamae, My Carolyne.
5—Little Chip, Lincoln Plaut, Gully Jumper.
6—Black Diamond, Chattering, Masterly.
7—Shakitup, Woodgain, Mutual Friend.
8—Negodale, Broad A, Bashful Beau.
Best bet—Tempus.
Louisville Times (A.P.).

DADE PARK.
1—Doreen Princess, Monk's Fox, Upset Ann.
2—Retort, Prince Mexican, Aristocrat.
3—Hamburger Jim, Cherry May, Miss Chilla.
4—Double O, United Orby, Dick Porter.
5—Manta, Cousin Jo, Laila Wild.
6—Rainbow Dance, Chutney, Lady Old Ham.
7—Downpour, South Seas, Princess Donna.
Best bet—Manta.
Louisville Times (A.P.).

CUMBERLAND.
1—Spunky, Topic A., You Darling.
2—Lady Monte, Meran, Schley B.
3—Dutiful, Maybar, Grace H.
4—All Blue, Primlin, Morgirl.
5—Mordrom, Miss Widworthy, Princess Ma.
6—Bye and Bye, Old Times, Jealous Fool.
7—Madge's Fellow, Miss Sand, Indian Witch.
—Ticker.

BLUE BONNETS.
1—Master Bobbie, Candy Man, Wigtoi.
2—Wise Seller, Rose Marie B., Argien.
3—Scot Free, Eleusagon, Sun Craig.
4—Raymond entry, Kauri, Uvira.
5—Mine Sweeper, Solace, Protractor.
6—Len Sweep, St. Tuscan, Nosegay.
7—Golden Play, London Rock, Turkey's Neck.
—Ticker.

CUMBERLAND.
1—Spunky, Topic A., You Darling.
2—Lady Monte, Meeran, Schley B.
3—Dutiful, Maybar, Grace H.
4—All Blue, Primlin, Morgirl.
5—Mordrom, Miss Widworthy, Princess Ma.
6—Bye and Bye, Old Times, Jealous Fool.
7—Madge's Fellow, Miss Sand, Indian Witch.
—Ticker.

CUMBERLAND RESULTS.

FIRST—About 5 furlongs; purse, $400; claiming; 2-year-olds.
Grey Steel Girl, 106 (O'Malley),
73.30 13.00 7.60
Fire, 104 (Haines) 3.90 3.60
Lady Nipper, 106 (Brochure) 20.30
Bright Seas, †His Martin, Flag Maiden, Westy's Lady, †Martin's Croney also ran. Time, 1:01 4-5.
†Christmas entry.

SECOND—About 6 furlongs; purse, $400; claiming; all ages.
Brown Maid, 113 (Holland). 6.80 4.00 3.70
Persian Star, 118 (Pierce) 3.60 3.00
Miss Hollis, 112 (O'Malley) 3.00
Black Princess, Chain Lightning, Hamburg King, Trellis, High Lady also ran. Time, 1:24 2-5.

THIRD—About 6½ furlongs; purse, $400; claiming; 3-year-olds and upward.
Madge's Fellow, 111(Smith) 19.00 6.80 2.80
Justa Movie, 109 (Pierce) 4.80 2.70
Tang, 110 (Holland) 2.30
Mum's Lad, Grey Belle, Babbie, Silenus, Have a Care also ran. Time, 1:29 4-5.

FOURTH—About 6½ furlongs; purse, $400; claiming; 3-year-olds and upward.
Stylish Mack, 114 (Holland) 4.40 3.50 2.60
Sandy San, 107 (Lausch) 6.20 3.80
†Bobby Folsom, 106 (Brochue) 3.10
†Greek Friar, Le Blanc, Gay Night, Mary Lewis, Old Times also ran. Time, 1:28 2-5.
†Baker and Read entry.

FIFTH—About 5 furlongs; purse, $500; claiming; 3-year-olds and upward.
Tewsenelda, 107 (Haines) .. 5.20 3.50 3.10
Shannon Star, 104 (Bolognese). 5.20 4.30
All Blue, 117 (Jackson) 4.80
Junius, Bonnie Laddie, Langholm, Peach Basket, Melva Rose also ran. Time, 0:59 4-5.

SIXTH—About 1 mile and 70 yards; purse, $400; claiming; 3-year-olds and upward.
Bucephalus, 115 (O'Malley) 9.80 4.80 3.20
Quadroon, 110 (Haines) 4.30 3.00
Patricia Agnes, 100 (Sherry) 2.60
Number Three, Marie Johnston, Harry Carroll, Queenston, Smoke Stack also ran. Time, 1:59 4-5.

SEVENTH—About 1 1-16 miles; purse, $400; claiming; 3-year-olds and upward.
Jerico, 107 (Lauch) 8.10 5.90 4.20
Sam Slick, 110 (Godfrey) ... 21.10 10.50
Princess Mo, 110 (Brochue) 9.00
Clock Golf, Vowed Vengeance, Mijigado, Guarany, Self Defense also ran. Time, 2:02.

CUMBERLAND ENTRIES.

(Associated Press.)

FIRST RACE—About 6 furlongs; purse, $500; claiming; for 2-year-olds.
1 Spunky .... 116| 8 *†Radial ... 108
2 Tryabit .... 113| 9 *‡Jael 108
3 *Topic A. ... 111|10 Roy. Charmer 116
4 You Darling.. 113|11 *Fire 111
5 †Red Imp.... 116|12 Westy's Lady 113
6 Loquacious .. 113|13 Bright Seas. 119
7 Hernobs ..... 113|14 Flag Maiden. 110
†G. Couzens and J. W. Y. Martin entry.
‡Mrs. E. I. Shewbridge and J. F. Besche entry.

SECOND RACE—About 6½ furlongs; purse, $400; claiming; for 3-year-olds and upward.
1 Ultra .... 111| 8 *Fox Play... 105
2 Grierson ..... 113| 9 Hat Brush... 119
3 *Palm Reader. 102|10 *Norus Grace 102
4 †Meeran ..... 113|11 Lit. Papoose. 116
5 *Viv. Wright.. 103|12 †Appellate .. 113
6 Schley B. .... 119|13 Mums Lady.. 113
7 Lady Monte.. 111|14 Grey Belle... 113
†George Harrison, jr., and J. Y. Christmas entry.

THIRD RACE—About 6½ furlongs; purse, $400; claiming; for 3-year-olds and upward.
1 *Maybar .... 103| 8 Colombina ... 108
2 Rosatina .... 105| 9 *Hobcaw 108
3 Grace H. .... 111|10 Town Gossip. 111
4 Page .... 113|11 Bess Martin. 106
5 Vanvola .... 104|12 V. Vengenace. 116
6 Camp. Maid.. 108|13 Dutiful 104
7 Chas. D. Jr.. 113|14 Greek Friar.. 116

FOURTH RACE — About 6 furlongs; purse, $400; claiming; for 3-year-olds and upward.
1 *Ypres Rose.. 103|6 What's The T. 115
2 *Primlin ..... 100|7 Morgirl 108
3 Remedy ..... 115|8 Mijigado 113
4 †Bob. Folsom. 108|9 All Blue 118
5 Bucephalus .. 115|10 †Justa Movie 108
†L. H. Read and F. E. Baker entry.

FIFTH RACE—About 6½ furlongs; purse, $400; the National Highway Hotel; claiming; for 4-year-olds and upward.
1 Claire Amour. 111|6 Regular Broom 111
2 Zevesgold ... 111|7 *Silver Keys. 108
3 Mordrom .... 116|8 Princess Ma... 111
4 M. Widworthy 111|9 †Junius 119
5 *Tenant ..... 111|10 †Langholm .. 116
†L. H. Read and F. E. Baker entry.

SIXTH RACE—About 1 1-16 miles; purse, $400; the Potomac Valley Jockey Club; claiming; for 3-year-olds and upward.
1 Old Times... 118|6 Franc. Cooper 110
2 *Jealous Fool 100|7 Apopka 110
3 Gunther ..... 118|8 Bye And Bye. 118
4 *Battleshot . 105|9 *Verve 103
5 *Miss Mac... 100|10 Smokestack . 115

SEVENTH RACE—About 1 1-16 miles; purse, $400; claiming; the Schwarzenbach; for 3-year-olds and upward.
1 *Forest Lore.. 108| 8 *Unc. Herman 103
2 *Bonview .... 108| 9 High And Dry 108
3 *Ardmore ... 111|10 Sec 113
4 Torrito ...... 113|11 Lookby 108
5 Indian Witch 103|12 *Pat. Agnes. 101
6 No Hope .... 103|13 Silenus 113
7 Miss Sand... 103|14 Madges Fellow 110
*Apprentice allowance claimed.
Weather, clear; track, slow.

HORSE FANCIER DIES.

Lexington, Ky., Aug. 28 (A.P.).—William Monroe Wright, 80, owner of Calumet Farm, famous for its trotting horses, died at his home on Versailles Pike today.

POLITICIANS POOR GRID CRITICS

Lack Right to Put Game in Class of Gang Fight.

Continued from Page 11.

a gang fight. A citizen sees an ignorant phony elected to public office, and not knowing how it was done, gets sore, too, and says politics is citizens shouldn't condemn this game run by a gang. But possibly the offhand, either. A study of the rules and purposes might show why it is best for the public that there be judges who will take orders from politicians and governors whose chief appeal to favor is that they hold neck-washing to be an affectation of the predatory rich.

As to the governor's refusal to approve a State appropriation for football in Oklahoma, I am afraid he is accidentally right. The game itself is good enough to go on making good without all the luxury with which it has been surrounded in the last ten years and, though he may not know it, the governor may be doing football a service in saving it from a growing vice.

Politicians Should Respect Gangs.

Simplicity will not damage football, for the trapping and ritual have tended to obscure the actual sport and embarrass a good game.

But I shouldn't think a politician would object to a game on the mere ground that it looked like a gang in action. The Ohio gang, the Pennsylvania gang and the Tammany gang have made the gang a political unit of great power and beauty, and a politician ought to have more respect for the word.

Up to now, football has been free of serious political interference, but there is no more certain way to degrade it to the level of politics than to place it under control of a governor or Legislature. In New York the amateur boxing business, already corrupt, has been placed in charge of the State prize fighting commission, and a year's developments will see the amateurs reduced to the level of the professional prize fighting racket.

Wardheelers Would Run Teams.

Given control of football, the politicians would order their friends placed on the teams and, more important, would drop their friends in as managers. The district leader would have to be given a piece of the State university's team, and if the champion team refused to meet his team, to let the district leader turn an honest dollar or two, the State football commission would take up its license.

I still don't think any politician is in a position to object to football, except on the honest ground that up to now no way has been discovered for using the game for political ends.

A football man is proud of his varsity letter, but when you call him a politician, smile.

THISTLEDOWN ENTRIES.

(Associated Press.)

FIRST RACE—Thistledown course; purse, $700; claiming; for 2-year-olds.
1 Malmoza ....104| 8 Yes Yes........107
2 Esplanade .....110| 9 Edna Grac.....104
3 Catty ....104|10 My Marie.......104
4 Miss Marie.....104|11 Rag Tag.........107
5 Ruby Dear......104|12 Luxuriate 104
6 Nation ....111|13 Chicaguinea ...107
7 Wild Sable.....107|

SECOND RACE—Six furlongs; purse, $700; allowances; for 2-year-olds.
1 Society Talk...108|5 Penchant 105
2 †Cloido ....111|6 Thundertone ...111
3 †Noah's Pride..111|7 ‡Tempus 120
4 Fortuna Mia...105|8 ‡White Toes....105
†W. J. Henfling entry.
‡T. B. Young and Carlton Stable entry.

THIRD RACE—Six furlongs; purse, $700; claiming; for 3-year-olds.
1 Royal Rock.....112|10 Green Isle.....106
2 Guava ....106|11 Kings X.........106
3 Ben Blair.......106|12 Lightning Girl.104
4 Molly Hogan...101|13 Sweet Evelyn..104
5 Mavro ....109|14 Thistle Duke...109
6 Bun. Dominick.101|15 Cloiwald 108
7 Brimsey ....106|16 Morroll 106
8 Ebony Prince...109|17 Absolutely 109
9 Desiardines ....101|18 Nosduh 104

FOURTH RACE—Six furlongs; purse, $700; claiming; for 3-year-olds and upward.
1 *Joan K.........101| 7 *Cert. Amount.103
2 Perkins ....111| 8 Rain or Shine.108
3 *Sunny Pal.... 99| 9 *My Carolyne..110
4 *Mardie .... 93|10 *Blk. Patricia.. 98
5 Overboard .....108|11 *Quorum 101
6 *The Judge....101|12 *Alamae 91

FIFTH RACE—One and one-quarter miles; purse, $700; claiming; for 3-year-olds and upward.
1 *Baby Delhi.... 99|6 *Little Chip....107
2 Gully Jumper..110|7 Oh Yeah........ 99
3 *Rock Candy...107|8 *Lincoln Plaut..107
4 *Jack Berry....107|9 *Gert. Reade... 97
5 *Thistle Dee...102|

SIXTH RACE—One and one-sixteenth miles; purse, $800; claiming; for 3-year-olds and upward.
1 *Griffin ....108|4 *Masterly 107
2 *Blk. Diamond.108|5 *Come On.......109
3 Chattering .....104|

SEVENTH RACE—One and one-sixteenth miles; purse, $700; claiming; for 3-year-olds and upward.
1 Martha Long...105| 7 *Gay Hallie.... 94
2 *Mutual Friend.108| 8 *Prin. Virginia. 97
3 Evening Sky... 99| 9 Shakitup 104
4 *Ken Kling....102|10 Imbros 104
5 Guy's Image...104|11 John Cavanagh.113
6 Woodgain .....110|12 *Sally's Hour..102

EIGHTH RACE—One and one-sixteenth miles; purse, $700; claiming; for 3-year-olds and upward.
1 *Wise Susan... 97| 7 Snowman 107
2 *Belgium ......102| 8 *Broad A.......100
3 *Bashful Beau.108| 9 *Our Own...... 99
4 MacFogle .....104|10 *Twelve Sixty..102
5 *Nervator .....105|11 *Interior 106
6 Negodale .....107|12 Pallagay 99
*Apprentice allowance claimed.
Weather, cloudy; track, muddy.

THISTLEDOWN RESULTS.

FIRST—Six furlongs; purse, $700; claiming; for 2-year-olds.
Silent Vote, 106 (Hardy).. 12.00 5.20 3.80
Mailliw, 112 (Lewis) 3.80 2.80
Bunting Lad, 106 (Meade) 5.20
Chia Guinea, *Better Fly, Good Time Boy, Marcelet, *Mercy B., Unstained, Young Bill, Chief's Gypsy, *Wyandotte also ran. Time, 1:17 3-5.
*Field.

SECOND—Six furlongs; purse, $700; claiming; for 4-year-olds and upward.
Calwick, 112 (Allen) 9.80 4.40 4.60
Skipaway, 107 (Hobart) 7.60 4.60
Runmaid, 110 (Lewis) 6.80
Punkie, The Major, *Expiate, Tollie Young, *Ball Gee, Thistle Jean, Venarock, Charbriel, *Dolly Polly also ran. Time, 1:16 3-5.
*Field.

THIRD—Six furlongs; purse, $700; claiming; for 3-year-olds and upward.
Great Artist, 109 (Sylvester) 5.80 3.20 3.00
Captain's Daughter, 106 (Lewis) 3.20 3.00
Nick Carter, 97 (Allen) 6.60
As Fair, Zebra, Gowanda, Purple Robe, Wega also ran. Time, 1:17 1-5.

FOURTH—Six furlongs; purse, $700; claiming; for 4-year-olds and upward.
Blue John, 115 (Hardy)... 3.80 3.60 2.60
Top Cloud, 115 (May) 8.00 4.00
Sambo G., 112 (Roussell) 3.00
Sis O'Neill, Smoldering, Noble Wrack, Bulletproof, Jim Bridger, St. Charles also ran. Time, 1:18 1-5.

FIFTH—One mile and 40 yards; purse, $700; claiming; for 3-year-olds and upward.
Erin Go Bragh, 109 (Tinker)
19.00 9.20 5.00
Princess Dare, 104 (Hernandez) 6.00 4.20
Burnam, 108 (Sylvester) 3.20
Social Boy, Water Fowl, Lucky Drift, Don T., Starborn, Rocky Way, Shasta Love also ran. Time, 1:47 1-5.

SIXTH—One mile and 40 yards; purse, $700; claiming; for 3-year-olds and upward.
Sweepnet, 104 (Roussell).. 17.20 9.40 5.20
Belgium, 111 (May) 14.40 8.20
My Scoop, 109 (Tinker) 4.80
John Cavanagh, *Travelair, *Goodbye Summer, Underdun, Voltabush, Intruder, Shakitup, *Last Hour, Sesqui also ran. Time, 1:48 2-5.
*Field.

SEVENTH—One and one-eighth miles; purse, $800; claiming; for 3-year-olds and upward.
Wolf Run, 103 (Fermin).. 10.20 5.60 3.40
Anadnab, 101 (Cleff) 9.20 3.40
Herb Ashby, 116 (Roussell) 3.00
Carlino, Old Kid, Potent, Calzona, Bluefish also ran. Time, 1:58 3-5.

125 GOLFERS COMPETE.

More than 125 golfers entered the Tennessee amateur tournament at Knoxville.

THE POST'S CONSENSUS AT LINCOLN FIELDS

The following consensus has been compiled by The Post from the selections of the leading handicappers of the turf. The figures show how the selections were rated.

CONSENSUS OF LEADING HANDICAPPERS.

First race	Second race	Third race	Fourth race	Fifth race	Sixth race	Seventh race
Susu (22)	Infinity (28)	Fiddler (27)	My Dandy (25)	Sun Beau (40)	Grand Prince (20)	Showdown (25)
Dis Dat (14)	St. Jim (18)	Port Harlem (22)	Hot Shot (24)	Paul Bunyan (14)	Gormond (18)	Brush (20)
Camp Douglas (9)	Baron King (14)	Angry (13)	Malolo (22)	Plucky Play (13)	Tiger Flowers (15)	Master Ace (7)

SNODGRASS, WASHINGTON POST.

Susu	Infinity	Port Harlem	Malolo	Sun Beau	Grand Prince	Showdown
Pietro	Baron King	Fiddler	My Dandy	Pittsburgher	Tiger Flowers	Searington
The Whig	The Okah	Plumage	Hot Shot	Plucky Play	Gormond	Brush

LOUISVILLE TIMES, ASSOCIATED PRESS.

Dis Dat	Infinity	Port Harlem	My Dandy	Sun Beau	Spanflow	Master Ace
Tonight	Agitator	Plumage	Malolo	Paul Bunyan	Gormond	Showdown
Susu	St. Jim	Burgoo	Hot Shot	Plucky Play	Tiger Flowers	Outcry

30 SWIMMERS AWAIT PRESIDENT'S CUP RACE HERE TODAY

Star Natators In Potomac Contest

Ray Ruddy Favored to Repeat Triumph on Potomac.

N.Y.A.C. Heads List of Teams Seeking President's Cup.

THIRTY noted distance swimming stars, including Ed Lee, national A. A. U. distance champion, and Ray Ruddy, 1930 winner of the event, will toe the line today at 3 o'clock as the annual 3-mile swim for the President's Cup takes off from the Washington Canoe Club. Ruddy, four times winner of the swim, looms as a slight favorite, despite the defeat handed him last Sunday by Lee in the national A. A. U. 4-mile swim at New York.

The New York Athletic Club, present holder of the President's Cup, will be represented by its strongest squad. Besides Ruddy and Lee, the N. Y. A. C. line-up bristles with such satellites as Walter Spence, Wallace Spence, Don Ruddy, Leo Geibel, Ben Grady and Joe Farley. The club took all first five places last year to walk away with the trophy with ease.

As in 1930 the welter of competition promises to center around the winning of second and third places. On past performances, second place is a toss-up between the Bay Shore Swimming Club, the Central Y. M. C. A., and the host club, the Washington Canoe Club.

Places Far Distant Represented.

Geographically, it is the greatest President's Cup race. The clubs competing hail from the District, New York, Brooklyn, Baltimore (2) and individuals from Spain and Quantico.

The District will put the cream of its swimmers in the water in an attempt to salvage some of the laurels which each year have been taken away from the city. The Washington Canoe Club will enter Lawrence Buscher, who finished sixth last year; Robert Wrenn, John Daly, Larry Kemp and Frank Daly. The Ambassador Swimming Club makes its debut in the race and has posted the name of Constancio Alvarado, rated the best breaststroke swimmer in the city.

Three unattached stars, who may be heard from, are Franklin D. Jackson, of Quantico; Joseph R. Hodgins, of Baldwin N. Y., and John Gill, of Baltimore.

A dance tonight at the Washington Canoe Club will climax the day's activities.

Col. U. S. Grant 3d, director of public buildings and public parks, is honorary referee of the swim. He will present the President's Cup to the winning team and gold, silver and bronze medals and other trophies to individual performers.

WASHINGTON CANOE CLUB—Lawrence Buscher, Frank Daly, Robert Wrenn, Larry Kemp, John Daly.

NEW YORK ATHLETIC CLUB—Ray Ruddy, Walter Spence, Leo Geibel, Ben Grady, Don Ruddy, Ed Lee, Joe Farley, Wallace Spence.

BAY SHORE SWIMMING CLUB—Joseph Metz, Paul Chrisman, Ed Sullivan, Paul Dunleavy.

BALTIMORE CENTRAL Y. M. C. A.—George Dreyer, George Cowman, Fred Nordenholz, Anton Klecs, Herman Kinsley, Fred Muhlenfeld and Henry Geisz.

BROOKLYN CENTRAL Y. M. C. A.—Robert Quick.

KNIGHTS OF COLUMBUS, Baltimore, Md.—Frank Cummings.

AMBASSADOR SWIMMING CLUB—Constancio Alvarado.

UNATTACHED—Franklin D. Jackson, Quantico, Va.; Joseph R. Hodgins, Baldwin, N. Y.; John Gill, Baltimore, Md.

THREE NAT PLAYERS IN COURT LINE-UP

Continued from Page 11.

son of Superintendent Crowley, their host, and as Marshall scanned the line none of them moved a muscle.

Marshall, after a look at the men standing before him, passed up the ball players and the superintendent's son and touched Manning on the shoulder.

"A bad half hour," was the way Cronin summed it up afterward, declaring that "a couple of those birds gave Joe Judge dirty looks, but probably figured him a tough guy and did not dare put a finger on him." Jones claimed that Manning was "the calmest guy in the lot," while Judge declared that with hospitals, and police headquarters, he had visited about all Boston's best institutions.

Filipino Club Opens Net Tourney Today

The fourth annual tennis tournament of the Filipino Club will get under way this afternoon at 3 o'clock on the Monument courts, with P. N. Rulloda, 1930 champion, in the running and seeded No. 1. Other players of note who may upset Rulloda are Cesar Caraballo, A. Tomelden, P. Eugenio and F. Piniera.

Today's pairings:

Rulloda vs. A. B. Diaz, A. Madarang vs. J. Silva, Samora vs. G. Umali, Forinas vs. Pimentel, Yap vs. Fonbuena, Lacuata vs. A. D. Diaz, C. Mamril vs. A. Marquez, Tomelden vs. E. Madarang, L. Frigilliana vs. Rillon, Domingo vs. Fonacier, J. Quipano vs. P. Mamaril, Piniera vs. G. Diaz, Baradi vs. A. Tamsi, Ballesteros vs. Butuyan, Eugenio vs. J. Martinez, V. Dulay vs. C. Caraballo.

Come to
Woodland Beach
Sunday
See Page 8 for Directions.

PAWNBROKERS
Rate of interest, 2% and 3%
No waiting—No Phoning.
Pledges Stored in Our Burglar Proof Vaults on Premises.
ROSSLYN LOAN CO.
Rosslyn, Va.

LOANS
HORNING
Diamonds—Watches—Jewelry
South End of Highway Bridge
On the Road to Alexandria
Rate of Interest 2% and 3%

PERFORMS HERE IN BENEFIT

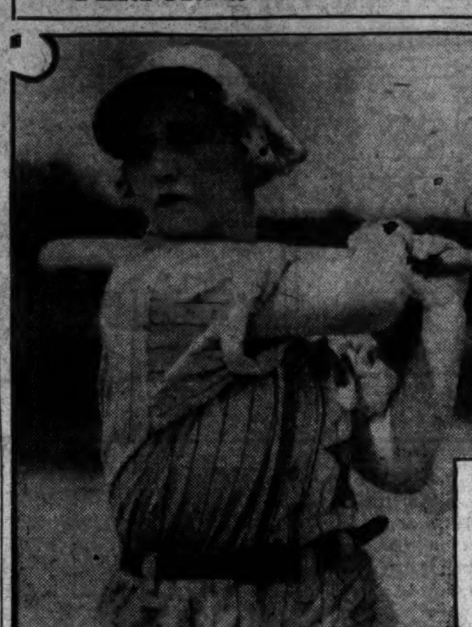

The young lady brandishing the bat so belligerently and with such approved form is Margaret Grisio, first baseman of the Hollywood Movie Girls baseball team which will appear in Washington on Tuesday against the Pullman A. C. in a benefit game for Frank Cinotti, manager of the St. Joseph's team of the Capital City League, who is recovering from an operation. Miss Grisio is one of the featured performers of the girls' team and handles her first base post in fine style.

CAPITAL CITY NINES EYE WEATHER

Four Title Contests Booked on Ellipse Tomorrow.

WITH eight teams lined up at the barrier awaiting the word that will send them into action tomorrow in quest of championships of The Post's Capital City League titles, all that remains to insure the success of the day is a favorable nod from the weatherman.

Last Sunday marked the only real bad day encountered by the sandlotters this summer, although there had been one Sunday when a few games were postponed because of unfavorable weather conditions.

Unless the rain, which has descended every afternoon this week, grants a brief respite over the weekend, however, there is a strong possibility that the entire program will again be delayed. The teams most anxious to see action are the contenders for the junior crown and the unlimited clubs. The juniors have only one game to play to decide which of the two shall possess the title and are naturally anxious to have the issue decided.

Saks and Tigers in Second Clash.

Saks and Takoma, with one game already in the Tigers' favor, would like to be rid of the second tilt, for then either the Takoma team will be champs for the second successive year or Saks will be satisfied that it possesses punch enough to subdue its highly touted opponents.

The jocular remark made a day or so ago that various members of the senior teams want a short vacation from sand lot baseball before returning to school, evidently carried more weight than was first suspected, and a more thorough examination of the rosters of each team reveal that both Olmsted Grill and the Miller-Roamers will be hit hard by the loss of regular players if the series is delayed too long.

And the Midgets. Well, the Midgets really are not growing any gray hairs over their block of games, for they have all winter and part of next spring left in which to settle their little question of supremacy. The two contenders, Spengler and Wonder Bread, played another tie game yesterday, their second of the current season, and it may require all of the time mentioned above to decide the winner.

MULDOON TROPHY AIM OF SCHAAF

Continued from Page 11.

Schaaf's regard for it is not hard to understand. It was Schaaf who was selected by the sculptor, Mahonri Young, to pose for the figure emblematic of the championship.

It was little realized on that day three years ago, when Schaaf gathered with a score of other unknowns at Stillman's Gym in response for the call for boxers to pose for the trophy, that he would some day be a contender for it.

At that time Schaaf's ony claim to recognition was his near-perfect physique. He had been boxing for two years with mediocre success.

Ernie will receive his most important test Monday in a 12-round bout with Victorio Campolo, of Argentina, at Ebbets Field, Brooklyn, and if successful is in a fair way to earn an early shot at Max Schmeling's title.

Schaaf himself believes he is destined to win the title and will go to any length to scale the heights. He even is willing to fight Jack Sharkey, his comanager and sponsor.

"Boxing is business, and if there is a demand for such a match, I'd give Sharkey the works in a minute and I believe he would feel the same way about it," said Schaaf. "I don't believe the man lives who can whip me now. One or two might outspar me in ten rounds as Tommy Loughran did in our last start, but no one is going to whip me in fifteen."

INSECT NINES OPEN TITLE CONTESTS

Orioles, Wonder Boys Open Capital City Play-Off Today.

THE Orioles and Wonder Boys will meet in the first of a three-game series to decide the Insect championship of the Capital City League today at 11 a. m. on the Camp Meigs diamond. This site was selected for the game at the request of the two teams, both of which originated in the northeast section of the city.

The Wonders will be fighting to retain the title which they won after a grueling series of extra-inning games with the Georgetown A. C. It is the Orioles' first adventure into organized baseball, and they are finding it an agreeable experience.

The Wonders captured the first half pennant, but a revamped Oriole line-up mowed down all opposition the second time around, including the Wonders to win in a walk.

New Gridiron Ready For American U. Team

When American University's football candidates report for their initial practice on September 15, they will utilize for the first time a new athletic field adjacent the campus on Massachusetts avenue. The field has been prepared for service during the past year and under tentative plans will be the scene of American's home games.

At present American has only one game billed for local consumption, that being the clash with High Point (N. C.) College on October 17. However, Athletic Director Walter H. Young is negotiating for the transfer here of games scheduled with Shenandoah (Va.) College and Shepherd (W. Va.) College scheduled for October 24 and 31, respectively.

EARNSHAW "IRON MAN."

Mickey Cochrane, star catcher of the Philadelphia Athletics, says George Earnshaw could pitch every other day. A great many American League clubs trimmed regularly by the big righthander have the impression that he does.

HOLLYWOOD GIRLS WIN 35 GAMES

Play Here Tuesday Against Pullman at Ball Park.

WHEN the Hollywood Movie Stars Girls Baseball Team invades Griffith Stadium Tuesday for its game with the Pullman Athletic Club, it will bring with it the impressive record of 35 victories in 91 starts, compiled against leading professional and semiprofessional teams of the country. The game, proceeds from which will help defray hospital expenses of Frank Cinotti, veteran sandlotter, who is recovering from an attack of appendicitis, should be warmly contested.

The Girls were defeated by Bullet Joe Bush's Allentown Club, and won over the Omaha Packers and Hans Wagner's All Stars, in their most recent games. The team has met all of the teams in the Pacific Coast League, those in the Missouri Valley circuit and probably will campaign against those in the Southern League before returning home.

Former Big Leaguer Coaches.

The team is coached by Paddy Ryan, former New York Giants star, and has been on the road fifteen weeks since leaving California. Unlike many girl teams which have toured the country, the Hollywood aggregation is composed entirely of girls. Some of the interesting personalities on the club's roster are Jenny Lee, third sacker, who appeared in Universal's Collegiate Series. Miss Lee is also the champion long distance swimmer of California. Lucille Wilson, short stop, had a minor role in "The Broadway Melody."

The only girl to ever play in the American Legion national baseball tournament, Margaret Gisolo, is also a member of the team. Fifteen players in all are carried.

Home Run Hitters

(Associated Press.)

YESTERDAY.

Gehrig, Yankees	1
Grantham, Pirates	1

THE LEADERS.

Ruth, Yankees	37
Gehrig, Yankees	35
Klein, Phillies	31
Averill, Indians	28
Ott, Giants	26
Foxx, Athletics	22

LEAGUE TOTALS.

American	475
National	440

Minor League Results

INTERNATIONAL LEAGUE.

First game— R. H. E.
Reading .... 301 00—4 5 2
Montreal .... 004 02—6 9 2
Vanalstyne, Mulrooney and Kruger; Claset and Head.
Called end of fifth inning; rain.
Second game postponed, rain.

First game— R. H. E.
Baltimore .... 300 043 002—12 12 2
Toronto .... 100 200 010— 4 7 2
Richmond and Kenna; Harrison, Mills, Sulzberger and Stack, Quinlan.

Second game— R. H. E.
Baltimore .... 000 114 0—6 12 1
Toronto .... 003 000 1—4 8 0
Smythe and Hargrave; Liebhardt, Ebberback, Harrison and O'Neill.

First game— R. H. E.
Jersey City .... 010 001 000— 2 4 4
Rochester .... 501 000 0—6 8 1
Miner, Fullerton and Kies; Hill and Florence.

Second game— R. H. E.
Jersey City .... 000 140 3—8 11 1
Rochester .... 401 000 000—5 8 1
Deshong, Brown and Morrow; Irvin, Foreman, Judd, Starr and Jonnard, Grace.

First game— R. H. E.
Newark .... 302 100 0—6 10 0
Buffalo .... 001 000 0—1 6 0
McAffee and Hargraves; Fussell and Crouse.

Second game. R. H. E.
Newark .... 240 004 000—10 12 3
Buffalo .... 000 111 210—6 13 1
Brennan, M. Thomas and Rensa; Bloomer, Ferguson, Ledbetter and Pytlak.

AMERICAN ASSOCIATION.

First game— R. H. E.
Louisville .... 000 000 000—0 4 0
Kansas City .... 000 002 00x—2 10 1
DeBerry, Mays and Shea; Bayne and Peters.

Indianapolis .... 100 100 000—2 5 0
Milwaukee .... 000 001 101—3 6 0
Campbell and Angle; Caldwell and Manion.

R. H. E.
Toledo .... 001 110 000—3 10 1
St. Paul .... 010 020 20x—5 10 2
Shoffner and Henline; Prudhomme and Fenner.
Columbus at Minneapolis, rain.

R. H. E.
Louisville .... 100 040 002—7 14 2
Kansas City .... 010 030 101—6 11 3
Benner, Weinert, Marcum, Williams and Shea; Maley, Thomas and Padden, Peters.

SOUTHERN ASSOCIATION.

R. H. E.
Chattanooga .... 120 010 011—6 11 2
New Orleans .... 000 000 000—0 3 1
Hulvey and Almond; Price, Bryant and Luckey, O'Neil.
Others postponed, rain.

NEW YORK-PENN LEAGUE.

Wilkes-Barre, 1-3; Harrisburg, 0-2.
Williamsport, 2; Elmira, 1.
York, 8-8; Scranton, 5-2.

TEXAS LEAGUE.

Houston, 3; Wichita Falls, 2.

EASTERN LEAGUE.

First game— R. H. E.
Richmond .... 200 000 0—2 6 0
Albany .... 130 000 x—4 8 1
Lingrel and Smith; Newkirk and Glenn.

PIEDMONT LEAGUE.

Greensboro, 5-4; Raleigh, 2-8.
Charlotte, 12; Winston-Salem, 9.
Asheville, 6; High Point, 1.
Henderson, 8; Durham, 5.

Brown, Russell See Tough Games Go Against Them

CHICAGO, Aug. 28 (A.P.).—Maybe this is a pitchers' year—what with the less lively ball, raised seams and all—but the American league moaner's bench still is well populated with hard luck hurlers.

Heading the annual list of ill-fated flingers in the junior circuit are Lloyd Brown of Washington and Jack Russell, of Boston—they have some sad tales to tell.

Brown's attempts to stop the Philadelphia Athletics have resulted in four heart rending losses. He opened the season against the Macks and, allowing but two hits going into the ninth with a 2-to-1 lead, saw the champions tie it up in that frame and go on to win in the eleventh.

Next time Brown faced the A's he was ahead 3 to 2 going into the last inning, but an infield made slippery by rain helped the champs to three scratch hits and winning runs. Another time he lost to Mack's club, 1 to 0, being removed for a pinch hitter in the eighth.

And on his fourth attempt, Brown had the A's down in the ninth and two strikes on Phil Todt when that worthy swalloped a home run that spelled a 6 to 5 defeat for the Griffs.

In the matter of getting insufficient help from his mates, Russell's case is, perhaps the most doleful on record. Through five of his defeats his fellow Red Sox accumulated a total of one run, though he held the opposition to low scores.

On one occasion he blanked the A's for 11 innings but his mates couldn't score and he gave out in the twelfth, surrendering five runs.

George Blaeholder of the Browns and "Uncle Urban" Faber of the White Sox are next in line at the wailing wall. Faber's woes possibly are more keenly felt by fandom because of the Cascade caster's years of faithful service and the fact he didn't get into good form until late July.

On that day he lost a 3-2 game to Boston, though giving only six hits. Three times in the first half of August he pitched masterful games, winning one by a shut out, but losing twice when the Sox failed to give him even one run to work on.

Blaeholder spread 33 hits out over five games, but lost them all—by 2-1, 2-0, 3-2, 4-2 and 5-4 counts.

Vic Sorrell, of Detroit, has specialized in close ones, losing four times by one and twice by two tallies, but getting four victories on one-run margins.

Art Herring, also of the Tigers, Danny McFayden and Hod Lisenbee, of Boston, and Herb Pennock and George Pipgras, of the Yankees are other hurlers who have had more than their share of tough luck.

But the league statistics offer no evidence whatever to indicate that any of the Athletics' twirlers could qualify for the moaners' bench. None whatever!

SAILORS WIN OVER G. P. O. NINE, 7-0

Naval Hospital Evens Series; Crews Stars With Pitching.

NAVAL HOSPITAL deadlocked the series with Government Printing Office for the championship of the Departmental League by whitewashing the latter on the West Ellipse yesterday by a score of 7-0. About 1,000 fans witnessed the fray.

The Sailors scored one run in each of the first and fourth innings, and then sewed the game up with a three-run attack in the sixth. Not content with this, the winners added two markers in the seventh to conclude the scoring for the day. It was a case of Naval Hospital helping itself to four runs and G. P. O. helping them to the rest with seven costly errors. The Printers shone in this respect in the sixth, when Osti and Isert singled in order and tallied on Crews' double to center field, the second run directly resulting from a bad throw to Schneider at the plate. "Skip" Gartland followed this up with a wild throw to Homan at third after fielding King's roller, permitting Crews to score.

Crews twirled a masterful game, granting only three safe blows and fanning six. Some poor base running by the losers, which terminated in men being doubled off bases on flies to the outfield, helped "Rebel" out of the few trying situations he found himself in. The hitting of Isert was also a big factor in Naval Hospital's win.

The deciding game of the series will be played today at 3 p. m. on the North Ellipse diamond. Bob Lyons or Frank Corkins will hurl for G. P. O., while either "Babe" Clapper or Calvin Hull will be available for the Tars.

Naval H.	AB	H	O	A	G. P. O.	AB	H	O	A
King,c	5	1	9	0	B.Schn'r,cf	4	0	0	0
Harnsb'r,cf	3	1	3	1	Homan,3b	2	0	1	2
W'mson,1b	5	2	11	0	Mosedale,lf	3	1	0	0
Harvey,3b	5	1	0	3	Gartland,ss	3	1	0	3
Pat'rson,ss	5	0	3	4	Hiser,2b	3	0	3	2
Payne,2b	0	0	0	0	Hollis,rf	3	1	4	0
Thrift,rf,2b	3	1	1	1	Harding,1b	3	0	9	0
Isert,lf	4	3	0	0	A.Schn'r,c	3	0	7	0
Crews,p	3	1	0	2	Ingram,p	3	0	0	2
Osti,rf	4	2	0	1	Reiman,c	0	0	0	0
Totals	37	12	27	12	Totals	27	3	24	9

G. P. O. .... 0 0 0 0 0 0 0 0 0—0
Naval Hospital .... 1 0 0 1 0 3 2 0 x—7

Runs—Harnsberger, Osti (3), Thrift, Isert, Crews. Errors—Payne, Homan (2), Patterson (3), Thrift, Mosedale, A. Schneider. Two-base hit—Isert. Stolen bases—Mosedale, Harnsberger, Isert. Sacrifices—Mosedale, Thrift. Double plays—Osti to Patterson, Thrift to Patterson to Williamson, Harnsberger to Williamson, Patterson to Williamson. First base on balls—Off Ingram, 2; off Crews, 1. Hit by pitched ball—By Ingram (Harnsberger). Struck out—By Crews, 6; by Ingram, 5. Passed ball—A. Schneider.

Diamond Dust

The Majestic Radio Team will play the Police Department Nine today at 3 p. m. on the West Ellipse. Tomorrow the Majestics engage the Superior A. C. in a double-header at Baltimore. All players are requested to report at 922 H street northwest at 9:30 a. m.

Taylor's home run with none on in the fifth inning, assured the Hitless Wonders of the victory in their game with Bolling Field on the latter's diamond yesterday. The final score was 9-7.

With Nelson and Rawlings holding their opponents hitless, the Joe Kuhel Insects trimmed the Marberrys yesterday by a score of 16-0.

All members of the Stewart's Pharmacy nine are requested to report on the Turkey Thicket diamond today at 2:30 p. m. for an important drill. Tomorrow the Pharmacists meet the Schwartz Jewelers in the deciding game for the junior title of The Post's Capital City League.

The National Pale Dry Midgets will meet the Aces Sunday in a double-header on the Camp Meigs field. The first game will begin promptly at 1 p. m.

The Meridian A. C. football team will drill Sunday at 1 p. m. on the Sixteenth street reservoir field. All candidates for the team are requested to report promptly.

The Washington A. C. is seeking a game for Sunday with a strong unlimited team having a diamond. Manager Ben Jenkins can be reached at Lincoln 1763-W.

The Washington Red Sox will journey out to Rockville today for a game with the Rockville A. A. at 3 p. m. Tomorrow the Sox are booked for a game at Front Royal with the Front Royal All-Stars. Players are requested to meet at Fifteenth and B streets northeast today at 1 p. m. and at the same place and time tomorrow.

Ciro's Italian Villagers will play the Army Medicos tomorrow at 3 p. m. on the Walter Reed Hospital diamond. Manager Burruto wants all members of the team to report on the field at 2 p. m. Next Sunday the Villagers engage the Woodmen of the World on the Monument Grounds.

The Sterling Unlimiteds will stack up against the Gaithersburg A. C. today at 3:15 p. m. on the latter's diamond. Tomorrow the Sterlings invade Vienna, Va., for a game with the Fire Department team of that town. All Sterling players are requested to report at the clubhouse at 1:30 p. m. today.

The Chevy Chase Grays will meet the Eldbrooke M. E., Georgetown Church League champion, today at 3 p. m. and the Congress Heights A. C. tomorrow at the same time. Both games will be played on the Chevy Chase playground diamond. All players are requested to report at 2 p. m.

The Skinker Bros. Eagles face a busy week-end playing Congress Heights today at 3 p. m. on the Eagles' diamond and the powerful Howard A. French Co. nine tomorrow on a field yet to be determined.

All members of the Spengler Post Team are requested to report at 12:30 p. m. on the West Ellipse today for a game with an unnamed opponent. Tomorrow the Spenglers meet the Wonder Bread Nine in the opening game of the series for the championship of The Post's Capital City League.

GRANT WON'T DEFEND TITLE.

Bryant Grant, jr., will not defend his title as Georgia State tennis champion this year. The tournament will be held at Macon August 31 to September 6.

GIRL STAR BEATEN.

"Babe" Didrikson, noted girl athlete, was eliminated in an early round of the Dallas, Tex., municipal tennis tournament for women.

Shore Reaches Two Finals In Capital City Net Event

Eliminates Herman in Semifinal; Meets Latona for Title Monday and Pairs With Him in Doubles Final.

FRANK SHORE, who was seeded No. 4, reached the final round of the Capital City Tennis League Tournament yesterday in both singles and doubles, as he stepped over Gene Hermann, seeded No. 2, in a semifinal singles match and, teamed with Anthony Latona, beat Murray Gould and Hyman Ritzenberg in the doubles round of four, both matches being concluded in straight sets.

Shore had only to win one set yesterday to beat Hermann, although the complete scores read 6—1, 12—10. Shore gained the first set Thursday before rain interfered. The former junior champion ran into real difficulty at the start of the second set; and although he forged to 5—3 by dint of some stellar volleying, saw Hermann take his service from him for 5—4, hold his own for 5—5, and then go into the lead by breaking Shore's serve again for 6—5.

Shore Wins Out in Duel From Baselines.

Shore quit his volleying game at this point, and the match evolved into a soft baseline duel which produced long rallies but fewer instances of sparkling play. Shore gained a slight edge and held it until the end, with Hermann threatening all the time.

Shore meets Latona for the Deck Trophy Monday afternoon at 4 o'clock at Henry Park. Paired, they will meet the winner of a doubles match between Pat Deck and Bill Seidel vs. Gene Hermann and Maurice O'Neill for the doubles title. The Deck-Seidel Hermann-O'Neill match will be played this morning.

YESTERDAY'S RESULTS.

SINGLES.

SEMIFINAL ROUND — Shore defeated Hermann, 6—1, 12—10.

DOUBLES.

SECOND ROUND—Johnson and Packer defeated Garber and Yeomans, 7—5, 6—0; Deck and Seidel defeated Doyle and Garnett, 6—2, 6—3.

QUARTER-FINAL ROUND—Gould and Ritzenberg defeated Smith and Staubly, 2—6, 6—4, 6—4; Hermann and O'Neill defeated Johnson and Packer, 6—2, 6—3; Deck and Seidel defeated Fellowes and Haney, 4—6, 6—4, 6—1.

SEMIFINAL ROUND—Latona and Shore defeated Gould and Ritzenberg, 6—4, 6—0.

TODAY'S SCHEDULE.

DOUBLES.

SEMIFINAL ROUND—Deck and Seidel vs. Hermann and O'Neill.

HARDING HITS .558; TOPS LEAGUE

Bridges Is Runner-Up in Government Loop Race.

"BROTHER HARDING, hard-hitting first baseman of the Government Printing Office team, captured the individual batting honors of the Government League for the season just concluded, according to figures released last night by H. W. Atkinson, official scorer.

Harding's total of 24 hits in 43 times at bat gave him an average of .558. Bridges star outfielder of the Naval Hospital nine, finished second with an average of .481. Brown and Hargett, both in Interstate, tied for third place honors at .474, although the latter participated in four more games than his opponent.

Team batting honors were accorded G. P. O. with its .350 average. Naval Hospital, however, was only 6 points behind its rival in this respect.

Player.	G.	AB.	H.	Ave.
NAVAL HOSPITAL.				
Neuman	3	3	2	.666
Hull	4	6	3	.500
Bridges	22	81	39	.481
Clapper	13	45	20	.444
Thrift	20	77	29	.377
Osti	6	14	5	.357
King	23	93	32	.344
Harvey	22	92	31	.337
Williamson	21	83	28	.337
Isert	17	51	16	.314
Crews	13	31	10	.313
Patterson	21	75	23	.306
Payne	21	76	22	.289
Bond	3	11	3	.273
Harnsberger	19	54	14	.259
McCarty	3	8	2	.250
Henderson	3	3	0	.000
Manners	5	7	0	.000
Team average		810	279	.344
GOVERNMENT PRINTING OFFICE.				
Mealy	4	9	6	.666
Harding	13	43	24	.558
Hiser	19	72	30	.417
Mosedale	22	79	32	.410
Homan	21	73	28	.383
Hollis	18	62	23	.371
Gartland	21	84	30	.357
Lassis	2	6	2	.333
B. Schneider	21	80	26	.325
A. Schneider	18	54	16	.297
Corkins	13	40	11	.275
Lyons	11	22	6	.273
Simon	14	41	10	.244
Ingram	6	19	2	.105
Bjorkland	7	7	0	.000
Reiman	4	8	0	.000
Team average		702	246	.350
UNION PRINTERS.				
Simons	20	75	32	.427
Roe	5	5	2	.400
Drayer	3	5	2	.400
Edwards	20	74	27	.365
Lowery	7	6	2	.333
Larson	2	3	1	.333
Dewhurst	21	73	23	.315
Waple	19	72	22	.305
Holbrook	21	81	24	.296
Roudabush	12	32	9	.281
Desper	20	74	19	.257
Hutchinson	16	45	11	.244
Dalglish	21	68	15	.221
Webb	10	19	4	.211
Caponetto	13	34	7	.206
McAllwee	4	8	1	.125
McPherson	9	20	2	.100
Team average		697	203	.291
NAVY YARD.				
*McDonald	10	10	5	.500
Beck	19	68	25	.368
Bleier	17	61	22	.361
Kuhnert	9	24	8	.333
Reigleman	20	63	20	.317
Worthington	17	52	17	.315
Caudle	20	65	20	.307
Mattingly	14	53	15	.283
Nally	17	46	13	.283
†Valenza	9	32	9	.281
Lattin	22	82	23	.280
Plumb	10	23	5	.217
Edwards	11	15	3	.200
Schneider	20	36	6	.166
Lindsey	5	19	3	.158
Wood	13	33	5	.152
Luckett	6	19	2	.105
Bauman	4	8	0	.000
Harover	6	3	0	.000
Mitchell	8	7	0	.278
Team average		722	201	.278
*Includes games with Interstate.				
INTERSTATE.				
Brown	15	57	27	.474
Hargett	11	38	18	.474
Clark	5	16	6	.394
Hair	11	21	8	.386
J. Hamilton	19	80	30	.375
Koenig	11	38	14	.368
Johnston	12	40	14	.350
Gorschboth	12	40	12	.300
Diehl	18	66	19	.288
Knowles	10	36	10	.277
Mudd	4	14	3	.215
*Curtis	6	20	4	.200
Trego	4	5	1	.200
Lusby	8	21	4	.191
R. Hamilton	14	34	7	.177
Finnescey	11	26	6	.166
*Hell	5	12	2	.166
Travers	3	6	1	.166
Roach	8	24	3	.117
Star	7	10	0	.000
Team average		609	189	.301

*Includes games with the Navy Yard.

HAMILTON NINE AHEAD.

Hamilton Playground defeated Barnard yesterday by a 2-1 score in a well-played game on the former's diamond. Although outhit by their opponents, the Hamilton boys bunched their hits at opportune moments to garner the victory.

Barnard.	AB	H	O	A	Hamilton.	AB	H	O	A
Horner,3b	3	1	1	2	Hawkins,2b	4	1	1	2
Howitz,1b	4	2	9	0	Hayes,1b	4	0	16	0
M.M'fold,c	4	1	7	1	Jabler,ss	4	1	2	3
Maups,ss	3	0	2	4	Stevens,lf	4	0	0	0
Robinson,p	4	0	0	4	Har'gton,rf	3	0	0	0
R.M'fold,cf	4	0	3	0	Long,c	3	0	6	1
Curtis,lf	4	0	0	0	Bay,cf	3	2	0	0
Brewer,2b	3	0	2	0	R.Rob'ts,3b	3	1	2	5
Hider,rf	2	0	0	0	B.Rob'ts,c	3	2	0	4
Totals	31	4	24	11	Totals	31	7	27	15

Barnard .... 0 0 0 0 0 0 0 1 0—1
Hamilton .... 0 0 0 0 1 0 1 0 x—2

Runs—Hider, Bay (2). Errors—Horner, Robinson, Jabler, R. Roberts, B. Roberts. Two-base hit—Bay. Double plays—Tabler to Long to Hawkins. First base on balls—Off B. Roberts, 2. Struck out—By Robinson, 6; by B. Roberts, 4.

COGGESHALL IN FINALS.

Harbor Springs, Mich., Aug. 28 (A.P.).—Harris M. Coggeshall, Des Moines, will play John F. Hennessy, Indianapolis, tomorrow to decide the Michigan open tennis championship. Hennessy is seeded first and Coggeshall second. In the semifinals today Hennessy handily won from Scott Rexinger, Chicago, seeded fifth, 6—4, 6—3, 6—3. Keeping Lewis Thalheimer, Chicago, back near the baseline the entire match, Coggeshall scored the other semifinal victory, 6—2, 6—3, 6—2.

BAY SHORE'S SWIMMERS WIN HERE

Washingtonians Bow at Airport Pool by 17 Points.

THE Bay Shore Swimming Club administered the most decisive defeat of the year to the representatives of the Washington Swimming Club in a meet held at the Airport Swimming Pool last night. The final score, 33½ to 16½, indicates the wide margin of superiority the visiting swimmers enjoyed over the local mermaids.

Grace Warner, of Bay Shore, who captured the 120 backstroke and 120-yard free-style races, was the individual star of the meet, but Onalene Lawrence, ace of the local team, was not far behind, with first place in the 120-yard breaststroke and second in the fancy diving contests.

Louise Calligan, winner of the fancy diving contest and a member of the winning relay team, shared top honors with her teammate, Miss Warner.

Following the meet, James Young and Elmer Hipsley, of the McKinley Swimming Club, gave an exhibition of freak diving, whatever that it.

120-YARD RELAY RACE—Won by Bay Shore (Warner, Wilford, Standton, Calligan). Time, 2:41 2-5.

120-YARD BACKSTROKE—Won by Grace Warner (B.); second, Lenore Taube (W.); third, Jeanne Smith (W.) and Olivia Warner (B.). (Tie). Time, 1:44 2-5.

120-YARD BREASTSTROKE—Won by Onalene Lawrnece (W.); second, Elizabeth Leonard (B.); third, Winifred Standton (B.). Time, 2:05 2-5.

60-YARD FREE STYLE—Won by Genevieve Wilford (B.); second, Louise Calligan (B.); third, Rita Augusterfer (W.). Time, 0:37 2-5.

FANCY DIVING—Won by Louise Calligan (B.); second, Onalene Lawrence (W.); third, Betty Cates (W.).

120-YARD FREE STYLE—Won by Grace Warner (B.); second, Jeanne Smith (W.); third, Audrey Foster (B.). Time, 1:28 4-5.

TOLLEY IN AMATEUR.

Chicago, Aug. 28 (A.P.).—Cyril Tolley, former British amateur champion, has accepted an invitation to compete in the national amateur golf championship at Beverly Country Club here next week. He will be entered from the Rye Club of England.

CHICAGO LEGION WINS.

Houston, Tex., Aug. 28 (A.P.).—Jimmy McKirchy, scrapping little Irishman from South Chicago, tonight pitched his team to a 13-to-4 victory over Columbia, S. C., in the first game of the junior baseball world series, sponsored by the American Legion. McKirchy, a right-hander with a sharp breaking curve, allowed only six hits, and fanned nine.

FIRE TEAMS IN CLASH TODAY

Alexandria to Entertain D. C. Team at 3:30 P. M.

ALEXANDRIA, Va., Aug. 28.—Gillie Lee's Columbia Firefighters Saturday will meet their biggest test of the 1931 baseball campaign when they play the Washington Firemen at Baggett's Stadium at 3:30 o'clock.

Ashby Snellings, ace of the Treasury Department Nine in Washington, who also works for the Columbias, will be given the mound duties in this game.

This is a benefit game for the athletic fund of the Columbia Fire Company and one of the largest crowds to see a week-day contest is expected to trek to the Old Dreadnaught Park.

The Columbias will line up with Latham, right field; Cabell, center field; McMenamin, first base; Lee, third base; Zimmerman, left field; Sutherland, short stop; Shapiro, second base; Elliot or Darley, catcher, and Snellings, pitcher.

Bus Hagar, former minor star, is coach of the Washington Firemen. Hagar also will catch. Calvin Hull, ace of the Deuterman's All Star Nine, probably will be awarded the slab duties. He is rated as one of the best right-handers in Washington.

Others to be seen here will be Willie Snow, Ritnour and Johnson.

On Sunday the Columbias will meet the Nation-Wide Tossers in a City League contest on Haydon's Field. George Simpson will pitch for the Firemen, who are leading the city loop.

Walter Johnson, jr., son of the famous manager of the Washington Baseball Club, will toil for the Wonder Bankers Nine in tomorrow's game on Haydon's Field against the Virginia Juniors.

This game is one of the feature attractions for the Virginia Boys. Marty Nugent or Dickie Clift will hurl for the locals. The contest begins at 3 o'clock.

Theodore Beach, former Alexandria High and Virginia Athletic Club football player, has been appointed coach of the Pirate Athletic Club football team for the 1931 season.

"We are fortunate in securing the services of Beach, and with him directing our team we think it will go far in the football division," declared Bill Hammond, manager of the Pirates, today.

Beach's record on the gridiron shows he captained the Alexandria High team in 1924 and was selected as all-State tackle in 1923-24. He also played with the Independents and Virginia A. C. elevens.

Officers named to guide the Pirate Club follow: Theodore Beach, president and coach; Wallace Schreiner, vice president; William Russell, secretary-treasurer, and J. W. Hammond, business manager.

The election of a football captain was deferred. The Pirates will practice Monday, Wednesday and Friday of each week at 7 o'clock at the corner of Queen and Lee streets. The initial workout has been slated for Sunday morning at 10 o'clock on Hayden's Field.

The Pirates have secured Guckert's Field for all games and will open their season on September 27. They will play in the 135-pound class. Jeffries and Pullman, two former stars with the Virginia Juniors, will play with the club.

Manager Hammond is arranging games. He can be reached by phoning Alexandria 1509-J between 5 and 7 p. m. The Lyon Park eleven is sought for the opening game.

The Eagle Insects will hold their first football practice on the Shipyard Field Saturday morning at 10:30 o'clock.

The following players are asked to report: C. King, E. Pullman, B. Welker, R. Welker, C. Ross, B. Langley, R. Respuss, B. Moore, R. McKenney, F. Payne, Corbin and C. Knight.

The Winchester Golf and Country Club Team, boasting 30 players, will meet the Belle Haven golfers Saturday at 1:30 o'clock on the Virginia links in the first "home and home" match.

Sixty golfers will perform in the match, 30 on each side. This is a novel idea and attracting considerable attention.

Daily Cross-Word Puzzle

ACROSS.

1 Oscillate
4 A monkey
7 Values
12 Gone by
13 Title of baronets
14 Call forth
15 Beyond
17 One afflicted with a terrible skin disease
18 Always.
19 More painful
21 Place again in position
23 Argues
27 Expunges
29 Negative
30 Pertaining to the ankle
33 Grapery
35 Biblical high priest
36 Pertaining to one of the creeds
38 One who degrades
40 Vast
44 Covers inside surface of
46 Low land between hills (poetic)
47 Winged
50 Bears witness
52 Waxy
53 Perceive
54 Consume
55 Put forth effort
56 Sheep
57 Arid

DOWN.

1 Thin, light biscuit
2 Century plant
3 Stabs
4 A tree
5 A pastry (pl.)
6 Mistakes
7 Liberating
8 Affirms
9 Summit
10 Piece out
11 Weight of India
16 Large, woody plants
20 Pass rope through hole
22 Of short duration
24 Single
25 And not
26 Pen for swine
28 Foreign
30 To spread loosely to dry
31 Fermented beverage
32 Bony rod attached to spine
34 Supply with resolution
37 Become wrinkled
39 Change
41 Alleviated
42 Structure for worship
43 Fretful
45 Boil gently
47 Profound reverence
48 Slack
49 Cutting implement
51 Golf mound

YESTERDAY'S ANSWER.

S	I	R		T	A	M		S	C	O	R	N
O	R	E		E	G	O		L	E	V	E	E
R	A	M		N	O	T		A	D	E	P	T
E	D	I	T	S		T	I	N	T	E	R	
R	E	T	R	I	E	V	E	S		B	O	N
			E	L	V	E	S		H	I	D	E
C	O	R	N	E	A		T	R	A	D	E	D
A	W	E	D		D	O	L	E	S			
P	E	A		D	E	T	E	S	T	I	N	G
			C	R	U	S	T		P	E	R	I	L
A	S	H	E	S		E	W	E		A	C	E
S	P	E	N	T		R	O	C		T	E	A
P	A	S	T	Y		S	O	T		E	R	N

(Copyright, 1931.)

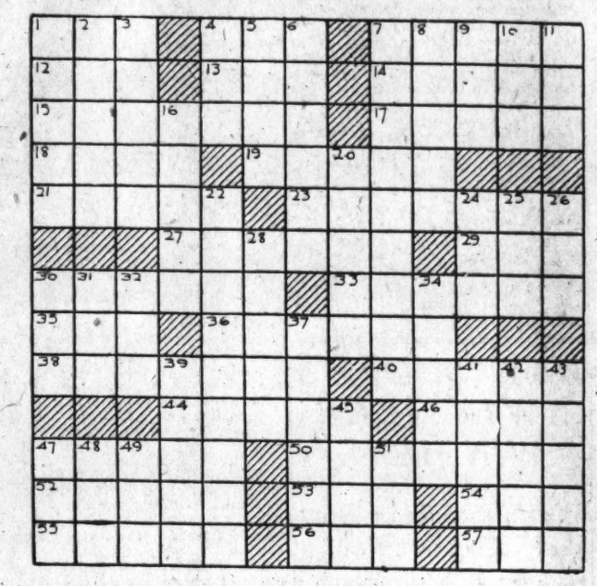

BUCK ROGERS, 2431 A. D. — *How to Descend?* — *More strange adventures in a full color page every Sunday.* — *By Phil Nowlan and Dick Calkins*

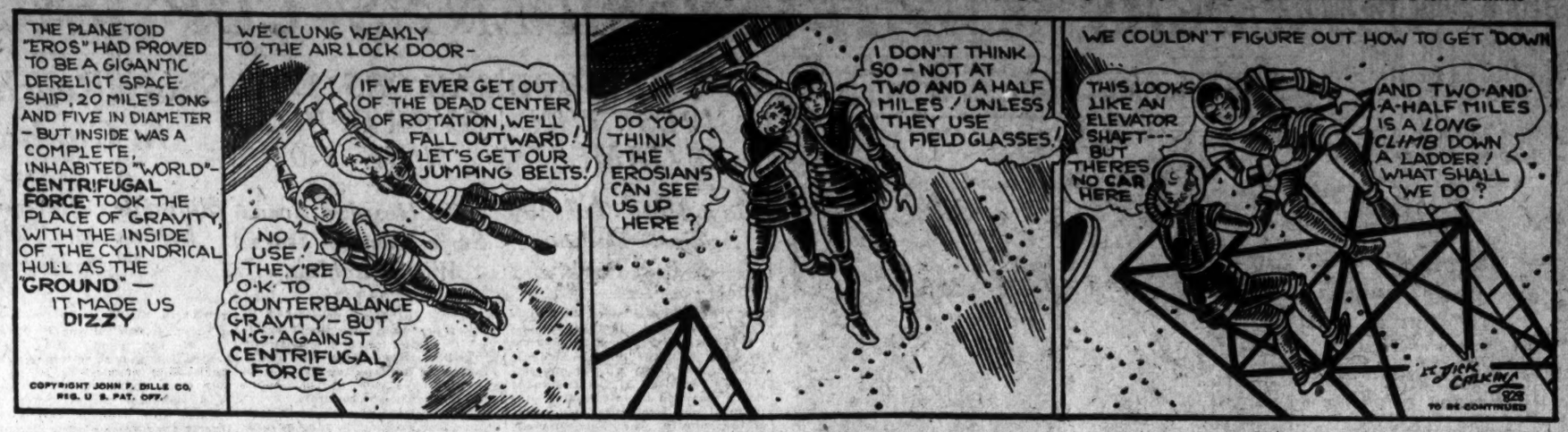
THE PLANETOID "EROS" HAD PROVED TO BE A GIGANTIC DERELICT SPACE SHIP, 20 MILES LONG AND FIVE IN DIAMETER – BUT INSIDE WAS A COMPLETE, INHABITED "WORLD"– CENTRIFUGAL FORCE TOOK THE PLACE OF GRAVITY, WITH THE INSIDE OF THE CYLINDRICAL HULL AS THE "GROUND" — IT MADE US DIZZY
COPYRIGHT JOHN F. DILLE CO. REG. U. S. PAT. OFF.
WE CLUNG WEAKLY TO THE AIR LOCK DOOR–
IF WE EVER GET OUT OF THE DEAD CENTER OF ROTATION, WE'LL FALL OUTWARD! LET'S GET OUR JUMPING BELTS!
NO USE! THEY'RE O·K TO COUNTERBALANCE GRAVITY– BUT N·G AGAINST CENTRIFUGAL FORCE
DO YOU THINK THE EROSIANS CAN SEE US UP HERE?
I DON'T THINK SO – NOT AT TWO AND A HALF MILES! UNLESS THEY USE FIELD GLASSES!
WE COULDN'T FIGURE OUT HOW TO GET DOWN
THIS LOOKS LIKE AN ELEVATOR SHAFT--- BUT THERES NO CAR HERE
AND TWO-AND-A-HALF MILES IS A LONG CLIMB DOWN A LADDER! WHAT SHALL WE DO?
BY DICK CALKINS
TO BE CONTINUED

GASOLINE ALLEY — *Don't miss this feature in colors in The Sunday Post.* — *Swear Off and Oblige*

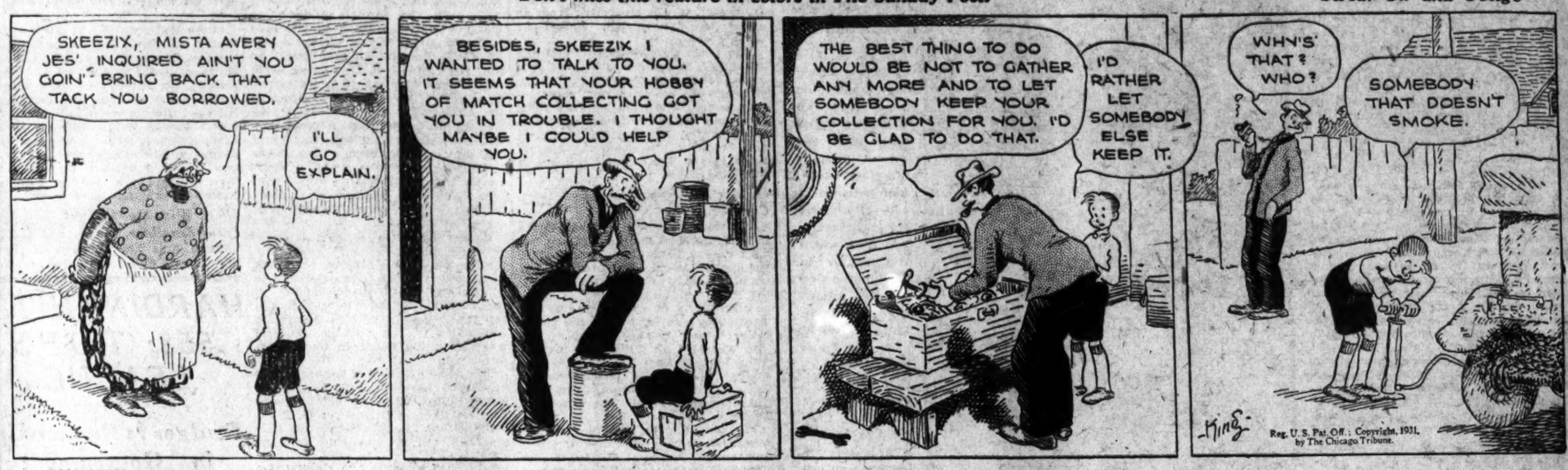
SKEEZIX, MISTA AVERY JES' INQUIRED AIN'T YOU GOIN' BRING BACK THAT TACK YOU BORROWED.
I'LL GO EXPLAIN.
BESIDES, SKEEZIX I WANTED TO TALK TO YOU. IT SEEMS THAT YOUR HOBBY OF MATCH COLLECTING GOT YOU IN TROUBLE. I THOUGHT MAYBE I COULD HELP YOU.
THE BEST THING TO DO WOULD BE NOT TO GATHER ANY MORE AND TO LET SOMEBODY KEEP YOUR COLLECTION FOR YOU. I'D BE GLAD TO DO THAT.
I'D RATHER LET SOMEBODY ELSE KEEP IT.
WHY'S THAT? WHO?
SOMEBODY THAT DOESN'T SMOKE.
King
Reg. U.S. Pat. Off.; Copyright, 1931, by The Chicago Tribune.

MINUTE MOVIES — (All rights protected by the George Matthew Adams Service. Trade Mark Registered U. S. Patent Office.) — *By Ed Wheelan*

WHEELAN SERIAL
SUN AND SAND
EPISODE 18
ACCOMPANIED BY THE THREE LEGIONAIRES GERALD AND PHIL WENDED THEIR WAY THRU' THE COLORFUL STREETS OF ALGIERS
A LITTLE LATER AT THE RECRUITING STATION
HERE ARE TWO AMERICANS WHO WISH TO JOIN THE LEGION, MON LIEUTENANT!!
TRES BIEN! WELCOME AMERICAN COMRADES!! YOU ARE JUST IN TIME TO START FOR FORT MALHEUR WITH THE LATEST ENLISTMENTS!!
THE RECRUITING OFFICER THEN PAINTED A ROSY PICTURE OF THE NEW LIFE AWAITING THEM
NEITHER YOUR REAL NAME NOR YOUR PAST IS OUR AFFAIR, YOU WILL BE JUDGED SOLELY ON THE TYPE OF SOLDIER YOU TURN OUT TO BE. YOU WILL FIND LIFE IN THE LEGION GAY AND ADVENTUROUS!!
WILL THE AMERICANS NOW GIVE ME THEIR NAMES?!
BIFF SMITH!
P. PHIL J-JONES!
EARLY THE NEXT DAY
OFF FOR FORT MALHEUR
CHEES, "BIFF", I AIN'T SO KEEN ABOUT DIS "SANDS OF DE-DESERT" STUFF! ME, "DOGS" IS STARTIN' TO SIZZLE ALREADY!!
8-29
INTERMISSION

BOBBY THATCHER — *A Mystery Solved . . .* — *By George Storm*

HAVING AN UNDIVIDED SURPLUS OF FORTY CENTS THE BOYS PURCHASED POP AND COOKIES AND REPAIRED TO WASH BUNDY'S HOUSE BOAT TO TELL HIM OF THEIR VICTORY OVER THE GYPSIES....
SO WHEN THEY SAW WE MEANT IT THEY BEGAN TO BACK DOWN, AND THEN THAT GOOD OLD TROOPER CAME UP AND SAID TO THE HEAD GYPSY, "COME ALONG"
YES, YES, BUT GETTING BACK TO WHEN YOU LOST THOSE BASEBALL GLOVES.... YOU SAY YOU HID 'EM IN AN OLD BARREL IN MILEY'S BACK LOT.....? WE BETTER TAKE A LOOK IN THE SHED OUTSIDE RIGHT NOW...
Copyright, 1931, by The Bell Syndicate, Inc.
YOU HAD 'EM PACKED UNDER SO MUCH WASTE PAPER I NEVER WOULD HAVE SEEN 'EM TILL I CHOPPED THE BARREL UP FOR KINDLIN'
THERE'S OUR FOUR DOLLAR CATCHER'S MITT
BET THE TEAM WILL WHOOP AND HOLLER WHEN THEY FIND THEY AIN'T LOST IT AFTER ALL!
1398

THE GUMPS — *Follow the Gumps in the colored Comic Section of The Sunday Post.* — *That Little Word Yes*

CONTINUED FROM YESTERDAY
WELL- IT'S JUST ANOTHER DAY- BIM CALLED ON THE WIDOW LAST NIGHT- AND HE IS MORE CONVINCED THAN EVER- THAT SHE IS THE GIRL FOR HIM- AND THAT SHE HAD GONE WITH TOM CARR- MERELY TO MAKE HIM- (BIM GUMP)- JEALOUS-
WELL- ANOTHER DATE TONIGHT - OLD BOY- AND TOM CARR CALLED ME AN OLD MAN- SAY THAT LITTLE UPSTART HASN'T A CHANCE-
DON'T BE SO SURE- ALL YOUR LIFE YOU'VE BEEN SHOOTING STRAIGHT DOWN THE FAIRWAY- WHEN YOU START DRIVING INTO BUNKERS YOU'RE SURE TO GET IN THE ROUGH- TEE UP - AND GET BACK ON THE COURSE-
WELL- HENRIETTA- IT'S YOURS FOR THE ASKING- ALL YOU HAVE TO DO IS SAY THAT LITTLE WORD YES- BECOME MY WIFE- AND YOU WILL BE MISTRESS OF HALF THE GOLD IN AUSTRALIA-
ON THE MEANTIME THE WIDOW SITS AND WONDERS-
WHY DOESN'T TOM CALL? I THOUGHT BY NOT SEEING HIM - AND HAVING BIM CALL - IT WOULD BRING HIM BACK - WHAT IF I HAVE LOST HIM FOREVER-
SIDNEY SMITH
Reg. U. S. Pat. Off.; Copyright, 1931, by The Chicago Tribune.

HOW TO KEEP WELL

By DR. W. A. EVANS

To the limit of space questions pertaining to hygiene and prevention of disease will be answered in this column. Personal replies will be made to inquiries, under proper limitations when return stamped envelope is inclosed. Dr. Evans will not make diagnosis or prescribe for individual disease.

ANXIETY.

THE great hunger of our times is for security. Of course, the great basic hunger is for food, but as to that our time is in no sense peculiar. Hunger for food begins at the cradle and lasts until the grave. It began with life, has run down the ages, and will always be the greatest of all urges.

The hunger for opportunity to propagate is almost as much a part of nature. In plant life it begins as leafing ends, and is the urge that causes flowering and seeding. In animal life it begins in adolescence and runs for something over 30 years. During that period it ranks not far below food hunger.

Efforts to put alcohol hunger and other drug hungers in the class with these basic hungers are futile, since they are artificially created, and the arguing which attempts to make them otherwise is childish.

The hunger for security has a social and not a natural basis, but of the hungers on its basis none is more deeply rooted. Inability to satisfy that hunger begets anxiety. There are more people who are suffering from anxiety because their hunger for security is not satisfied than there are who are faint because of insufficiency of food. We are in need of food in spots in society, and here and there the need is met by bread lines. Nobody has devised a bread line for those who hunger for security.

Anxiety is a disease, in a certain sense. It is a mild form of the great root-stock disease—fear. As a rule, anxiety is a chronic disease. With organic functions and diseases it occupies a reciprocal arrangement. There are many organic causes of anxiety and, on the other hand, anxiety can engender a considerable list of organic effects. Poor digestion can cause anxiety, and anxiety can cause poor digestion. It does not follow that anxiety is to be thought of as physical. It is an emotional disorder. Fear is one of the fundamental urges. It begins very soon after the beginings of hunger. It differs from hunger in that the food urge is active from the beginning while fear tends to remain latent. In fact, nature supplies the foundation and nothing more. It is education through the experiences of life that build the superstructure of fear. Security and the anxiety which grows up by its side are artificials developed by this education.

Whatever the explanation of its origins may be, the fact is that the great yearning for security is here. The anxiety which unsatisfactory security begets is a widespread emotional disease. A proper regard for human welfare and social and individual demands should be given it.

LET PHYSICIAN DECIDE.

Mrs. O. W. writes: I have been told that I have sacroiliac trouble. Will the wearing of a belt effect a cure? Will complete rest cure or only alleviate the trouble?

REPLY.

It may do so. Some cases are so cured. Your physician is the best judge of which treatment suits your case.

RINGWORM.

J. B. M. writes: In a severe case of ringworm do you advise destroying all footwear, or can shoes be treated so as to kill any ringworm germs?

REPLY.

It is not necessary to destroy all shoes and stockings. Sunlight and airing suffice for shoes; boiling, for stockings.

The parisite gets its main hold around the toenail. It is hard to destroy in that region.

(Copyright, 1931.)

Knocked Out by Golf Ball.

Omaha, (U.P.).—Willard D. Hosford, vice president of the John Deere Plow Co., has recovered from being knocked out by a sliced golf ball. About to finish a match with friends on the eighteenth green, Willard was rendered unconscious when a ball driven by another player from the seventeenth tee sliced 50 yards and struck him in the temple.

Fifth Avenue Fashions

Simple smartness is as priceless as the pearl.

Don't you like this model that expresses such perfect taste through its clever simple styling?

A printed crepe silk made the original.

And this stunning dress is unbelievably easy to make.

Style No. 260 comes in sizes 16, 18, 20 years; 36, 38, 40 and 42 inches bust. Size 36 requires 3⅞ yards of 39-inch material.

Chiffon prints are cool and lovely for town wear.

Voile prints, plain crepe silk and eyelet batiste make up splendidly in this model.

Price of pattern, 15 cents. Address Fashion Department, The Washington Post, Fifth avenue and Twentyt-ninth street, New York City.

The Washington Post,
Fashion Department,
Fifth Ave. and Twenty-ninth St.,
New York, N. Y.

Inclosed is 15 cents. Please send to

.....
(Write Name Clearly)

.....
(Street and Number)

City..... State.....

Pattern No..... Size.....

Baby Mine

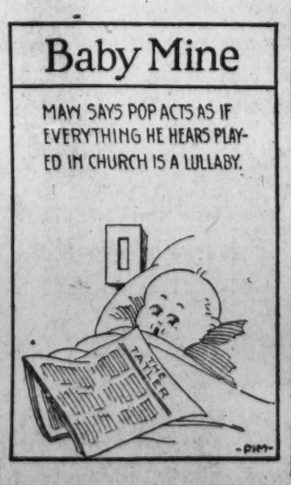

WINNIE WINKLE, THE BREADWINNER — *See the Winkle family in colors in The Sunday Post. Vacation's Gone, But Not Forgotten*

THIS LAST WEEK HAS BEEN LIKE A BEAUTIFUL DREAM IN MILLIE MILLIGAN DE ROX'S GORGEOUS SUMMER HOME! AND NOW I'VE GOT TO GO BACK HOME AND TO THE OFFICE TO POUND THE OLD TYPEWRITER FOR BIBBS PINS!! OH GEE-EEBE!!!
SIGH SIGH
GOSH MILLIE, I DON'T KNOW HOW TO THANK YOU FOR THE WONDERFUL TIME! THIS LAST WEEK OF MY VACATION AT YOUR HOUSE WAS PERFECTLY THRILLING!
I'M GLAD YOU ENJOYED IT, WINNIE!
- AND AS FOR ME - THE FIRST WEEK OF OUR VACATION AT MRS. McDERMOTT'S BOARDING HOUSE 'IN NOISY, CHEAP MAGO BEACH IS WHAT GAVE ME A THRILL!!
BY-BY - I'VE GOT TO GO BACK TO THE MONOTONOUS ROUTINE AGAIN!
BY-BY - I'VE GOT TO GO BACK TO THE MONOTONOUS ROUTINE AGAIN!!
BRANNER

NEW YORK STOCK EXCHANGE TRANSACTIONS OF YESTERDAY

Sales in hundreds.

Sales	Stock	High	Low	Last	Chg.	Bid
	A					
3	Abitibi P & P pf	12	11¾	11¾	— ½	12
5	Adams Exp (1)	14⅝	14¼	14¾	+ ¾	14½
23	Adams Millis (2)	32¾	32⅜	32¾	+ ⅝	32¼
21	Air Reduc (3)	79¾	78	79	+ 2	79
43	Alaska Jun (.40)	17⅞	17⅛	17¼		17¼
7	Alleghany	5⅞	5¾	5⅞		5⅞
9	Alleg pf xw	16	16	16		14
11	Alleg pf $30, ww	16½	15¼	15¾	— ¼	16½
30	Alleg Steel (1.20) AS (z)	28⅞	28½	28⅞	— ½	28⅝
73	Al Chem & Dye (6)	113	109¾	112	+ 2¼	111½
4	Al Ch & Dy pf (7)	123¼	122¾	122¾	+ ¼	122½
3	Allis Ch Mfg (2)	24¾	24⅛	24¾	+ ¾	24¼
1	Alpha P Cem (1)	13⅝	13⅝	13⅝	+ ¼	13⅛
1	Amerada (2)	18⅛	18⅛	18⅛		18
1	Am Brake Shoe (2.40)	27⅝	27⅝	27⅝		27¼
343	Am Can (4)	94⅛	91⅛	93⅞	+ 2⅝	93¾
3	Am Chain	15	15	15	— 1	14
3	Am Chicle (3b)	44⅝	43¾	44⅝	+ 1⅛	44
5	Am Coml Al	8⅞	8½	8½		8⅝
11	Amer Europ	20	19⅞	20	+ ¼	19½
136	Am & For Pow	29⅛	27⅞	28½	+ ⅜	28½
1	Am & F P $7 pf (7)	83⅝	83¾	83¾	— ¼	83½
1	Am Hide & Lea	4½	4½	4½		4½
2	Am Home Prod (4.20)	62	62	62		62
12	Am Ice (3)	18¾	18¼	18¼	— ½	18¼
3	Am Ice pf (6)	10	10	10		10
17	Am Internat	14¼	13½	13½		13¼
3	Am-La Fra & F	1	1	1		
1	Am Loco (1)	17	17	17		11¼
1	Am Loco pf (7)	68¼	68¼	68¼		68¼
1	Am Mach & F (1.40)	31	31	31		31
2	Am Metal	11	11	11	+ ⅝	10¾
10	Am Nat Gas pf AS (z)	11	11	11		10½
2	Am Pow & L (1a)	36	35¼	35¼	— 1	35
7	Am Rad St San (.60)	12¼	12¼	12¼	+ ⅝	12½
2	Am Repub	7	6⅞	6⅞	+ ⅛	6½
7	Am Roll Mill	21⅝	21¼	21¼	— ¼	21
12	Am Smelt & R (2)	31	30¾	30¾	+ ⅝	30¾
52	Am Solv & Ch	⅞	⅝	¾		¾
2	Am Steel Fdrs (1)	15½	15⅛	15⅛		15½
2	Am Stores (2)	45⅞	45⅜	45⅝		45
86	Am Tel & Tel (9)	172¾	169¼	171¾	+ 1⅜	171⅝
5	Am Tob (5)	110¼	108	108	— ½	108
1	Am Tob pf (6)	130	130	130	— ½	129
40	Am Tob B (5)	113⅞	112	112½	+ ⅜	112¼
140	Am Type F pf (7) AS (z)	92	92	92	+ 1	92
3	Am Wat Wks (3)	47⅝	46⅞	47⅝	+ ⅝	47⅝
1	Am W W 1st pf (6)	101¼	101¼	101¼	+ ¼	100
8	Am Wool pf	35¼	35	35	— ½	34¼
48	Anaconda (1½)	25⅛	24⅞	24⅞	+ 1	24⅝
1	Archer-Dan M	9½	9½	9½	+ ⅝	9⅛
2	Arm of Ill A	1⅞	1⅞	1⅞		1⅞
2	Arm of Ill B	1⅛	1⅛	1⅛		1
1	Arnold Const	6	6	6	+ ⅛	5⅝
4	Assd App Ind	9	8¾	8¾	+ ⅛	8¼
3	Assd Dry Gds (2½)	19⅝	19½	19½	+ ⅜	19⅝
9	Atch T & S F (10)	137	134¼	136¼	+ ¼	136⅛
4	Atchison pf (5)	105⅛	105	105	— ¼	105
2	Atl Coast Line (7)	86¼	86	86	— ¼	86
18	Atlantic Ref (1)	17⅛	16⅝	16⅝	— 2	16½
2	Atlas Pow (4)	38⅝	38	38	— ¾	37
40	Atlas Pow pf (6) AS (z)	86	86	86	— ½	85
15	Atlas Stores (1)	7⅛	7	7	— ¼	7
51	Auburn Auto (4a)	139⅝	134	138	+ 4	137
10	Aust Nich pf A (3) AS (z)	22	22	22	— ⅜	22
2	Aviation Corp	3⅝	3⅝	3⅝		3⅝
	B					
6	Baldwin Loco	13½	13½	13½	+ ¼	13¼
50	Bald Loco pf (7) AS (z)	60	60	60	— 8	60
18	Balt & Ohio (5)	45⅞	44¼	45⅛	+ ⅛	45
20	Bang & Ar pf (7) AS (z)	109	109	109	+ 2	106
10	Barnsdall A	8⅜	8⅝	8¾		8⅝
12	Belding Hem	6	5¾	6	+ ½	5¾
112	Bendix Aviat (1)	24¼	23¾	23⅞	+ ¾	23¾
1	Best & Co (2)	40	40	40	+ ¼	39¾
61	Bethlehem St (2)	40⅞	39¾	40⅝	+ ¾	40⅝
9	Bohn Alum (1½)	38½	37¼	38¼	+ ⅞	37⅞
19	Borden (3)	59	58¼	59	+ ½	58¾
13	Borg-Warner (1)	20	19⅝	19⅝	+ ⅛	19½
7	Briggs Mfg (1½)	13½	13⅜	13⅜	+ ⅛	13½
2	Brockway Mot	2	2	2		2
5	Bklyn-Man Tr (4)	56¾	56¾	56¾	+ ¼	56½
1	Bklyn & Qu Tr	11½	11½	11½		11½
2	Bklyn Un Gas (5)	112	112	112	+ 1	112
7	Brown Shoe (3)	44¼	42½	42½	— 1¼	42⅛
10	Bruns T & Ry	5⅞	5⅛	5⅛	— ¼	5
2	Bucyrus-Erie	8⅛	8⅛	8⅛	+ ⅛	8
1	Bucy-E cvt pf	13⅛	13⅛	13⅛		13
7	Budd Mfg	4½	4	4⅛		4½
1	Budd Mfg pfd AS	42	42	42	+ 1	40
2	Budd Wheel (1)	9	8⅝	8⅝		8½
2	Bullard Co	10½	10⅜	10⅜	— 1⅛	10½
2	Burr Ad Mch (1)	23⅜	23½	23⅝	+ ⅛	23
27	Byers Co	32¼	31⅞	32	+ 1	31¼
	C					
2	Calif Pack (2)	23⅛	22⅝	23⅛	— ¼	23
1	Calumet & Ariz	38	38	38		37⅝
9	Calumet & Hec	6⅛	6⅛	6⅛		6
35	Cana Pac (1¼)	21⅞	20⅞	21¼	+ ⅜	21
10	Cannon Mills (1.60)	20½	20⅛	20½	+ ⅛	20⅜
995	Case J I (6)	65⅞	62¼	63⅞	+ 2⅛	63½
30	Case J I pf (7) AS (z)	88	88	88	+ 1⅜	85
6	Caterpil Tr (3)	22⅝	22¼	22½	+ ⅛	22¼
38	Celanese	12⅝	12	12¾	+ ⅝	12½
6	Century Rib M	6½	6¼	6½	+ ⅛	6
1	Cerro de Pas (1)	15	15	15		15
2	Checker Cab	8⅝	8⅝	8⅝		8
25	Ches & Ohio (2½)	35⅞	35⅛	35⅞	+ ⅛	35⅝
3	Ches Corp (3)	34⅞	34⅞	34⅞	+ ⅛	34¼
7	Chic Gt West	6⅛	5⅞	5⅞	+ ¼	5⅝
4	Chic Gt W pf (2h)	25⅛	24⅞	25⅛	+ ⅜	24⅞
5	Chi M St P & P pf	7⅞	7½	7⅞	+ ⅜	7½
16	Chic & N W (4)	24⅛	23⅛	24		23⅝
11	Chic & N W pf (7)	67	58	67	— 25	63
24	Chi Rk Is & P (2½h)	38⅛	35⅞	37½	+ 1⅝	37
1	Childs Co	19	19	19	+ ½	18½
2	Coca Cola (7½b)	144½	144¼	144½	+ 1	144
1	Colgate-Palm (2½)	45	45	45		44¾
13	Coll & Aik	13⅝	13	13⅝	+ 1	13⅛
14	Coll & Aik pf (7)	95	94	95	+ 8¾	90
4	Col Beacon	9	9	9		9
2	Col Fuel & Ir	14¼	14	14		13¾
21	Colum G & E (2)	29⅞	29½	29⅝		29½
9	Col G & E pf A (6)	105⅝	104⅞	104⅞	— ⅝	104⅞
15	Colum Graph (.56h)	7¾	7¾	7¾		7½
1	Col Graph ctfs	7½	7½	7½	— ¼	7⅛
16	Colum Carb (5)	67⅝	65⅜	67	+ 2	65⅞
4	Coml Credit (1.60)	16⅛	16¼	16¼		15⅞
1	Com Cred "A" (3)	35	35	35	+ 1	34
10	Com Cr pf B (2) AS (z)	24½	24½	24½		24¾
1	Com Invest Tr (2)	23⅞	23⅞	23⅞		24
20	C I T 6½% pf (6½) AS (z)	106	106	106	+ 1	105
28	Coml Solv (1)	17½	17	17⅛		17⅛
40	Com'with So (.40)	8⅛	8	8	+ ¼	8
9	Com'with So pf (6)	95½	95¼	95⅜		95¼
6	Consoleum Na (¼h)	14¼	14	14		14
3	Cons Film	7	7	7		7¼
2	Cons Film pf (2)	13⅞	13¾	13⅞	+ ¼	13¾
110	Consol Gas (4)	95⅞	93¾	94⅞	+ 1	94½
1	Consol Gas pf (5)	106½	106½	106½		106⅜
5	Cons Laundries (1)	13⅛	12⅛	13⅛	+ 1	12⅝
1	Consol Text	⅝	⅝	⅝		⅝
4	Container B	1⅛	1⅛	1⅛		1
2	Cont Baking A	12⅝	12½	12⅝	— ⅛	12½
6	Cont Bak B	1½	1½	1½	— ⅛	1⅜
2	Cont Baking pf (8)	58½	58½	58½	— ⅛	57½
14	Contl Can (2½)	48½	48	48½	+ 1	48
3	Contl Mot	2	2	2		
1	Contl Ins (2.40)	7¾	7⅝	7¾		7½
33	Contl Oil Del	10⅜	10⅛	10⅜	+ ⅛	10
4	Corn Prod (3½b)	65¾	65½	65¾	+ 1¼	65⅛
3	Coty	7¼	7⅛	7¼		7
3	Crosley Rad	5	5	5		4¾
1	Crown Cork pf (2.70)	29½	29½	29½	+ ¼	29
1	Crown Zeller	3¾	3⅝	3¾		3⅜
110	Crucible Stl pf (7) AS (z)	85½	83	84	— 1½	84
2	Cuban Am Sug	4⅝	4¼	4½	+ ¼	4½
7	Cuban Cane Prod	1	¾	¾		
3	Cuban Dom Sug	¼				
1	Cudahy Pack (4)	40	40	40		39
5	Curtis Pub (4)	68	67½	68		67
15	Curtiss Wright	2⅞	2⅞	2⅞		2¾
3	Curtiss Wr A	4⅛	4	4		4
70	Cushman 7% pf (7) AS (z)	102	100	100	— 5¾	100
10	Cushman 8% pf (8) AS (z)	94	94	94	— 1	90
	D					
3	Davison Chem	11⅛	11	11	— ¼	10½
2	Deere & Co pf (1.40)	17½	17⅜	17⅜	— ⅜	17
1	Diam Mat pf (1½)	28	28	28	— ½	27½
11	Dome Mines (1)	11¾	11⅝	11¾		11⅝
1	Douglas Airc (1)	18¼	18¼	18¼	+ ⅞	18
22	Drug Inc (4)	74¾	74¼	74½	+ ¾	74⅜
56	Du Pont de Nem (4)	86⅞	85	86¼	+ 1⅝	86
4	Du Pont deb (6)	124¾	124½	124¾	+ ½	124½
	E					
18	Eastman Kod (8b)	144¼	140¼	142¾	+ 3⅜	141½
7	Eaton Ax & S (1.60)	14	13⅝	13⅝		13½
14	Elec Auto L (6)	40⅝	39⅜	40¼	+ ¾	40¼
2	Elec Boat	3	2⅞	2⅞		2¾
80	El Pow & Lgt (1)	40¾	39½	40⅛	+ ⅜	40
4	El P & L 6% pf (6)	86	85	86	+ ⅜	85½
2	El P & L pf (7)	99½	99½	99½	+ 2	99½
12	Elec & Mus	7	6⅞	7	+ ⅛	6¾
2	Endicott John (3)	44	44	44	+ ⅞	44
3	Equit Office Bldg (2½)	27½	27⅜	27⅜	+ ⅛	27½
1	Erie R R	18¾	18¾	18¾	+ 1¼	17¾
4	Eureka Vac Cl	5	4⅞	5		4¾
2	Evans Prod	3½	3½	3½	— ⅜	3½
	F					
10	Fairbanks M pf (7) AS (z)	64¾	64¾	64¾	— 2¼	
3	Federal Wat S (1.20)	14½	13¾	14½		14½
2	Fid P Fire Ins (2.60)	43¼	43¼	43¼	— ¾	43
2	Firestone T & R (1)	17¾	17¾	17¾		17½
1	First Nat St (2½)	59	59	59		59
1	Fisk Rubber	⅜	⅜	⅜		⅜
21	Foster Wheel (1)	24½	23½	24½	+ ¾	24⅝
3	Fourth N Inv (.55h)	27⅜	27⅜	27⅜		27¼
99	Fox Film A (2½)	14⅞	13¾	14½	+ ½	13⅞
42	Freeport Tex (3)	27¼	26¼	26½	+ ⅛	26⅛
	G					
6	Gabriel A	6	6	6		3
28	Gen Am Tank (4)	57½	56⅝	57		56¾
6	Gen Asphalt (2)	22	21⅞	21⅞		21¾
1	Gen Bak (2)	20⅝	20⅝	20⅝		20½
10	Gen Bak pf (8) AS (z)	108¾	108¾	108¾	+ ¾	107
2	Gen Cable	7¼	7	7	— ⅛	6
2	Gen Cable A	14	13¾	13¾	— ½	14
10	Gen Cable pf AS (z)	34⅛	34⅛	34⅛	— ⅜	33
2	Gen Cigar (4)	35	35	35	+ ⅝	34½
75	Gen Elec (1.60)	41½	40⅝	41⅜	+ ⅞	41¼
37	Gen Elec spl (.60)	11⅝	11½	11⅝	+ ⅛	11⅜
94	Gen Foods (3)	51⅝	50⅞	51½	+ ⅝	51¼
4	Gen G & El A (.30k)	4⅝	4½	4⅝	+ ⅛	4½
2	Gen G & El cv pf (6)	51	51	51		51½
1	Gen Mills (3)	39⅝	39⅜	39⅝	— ⅛	39½
170	Gen Motor (3)	36¾	36⅛	36⅛	— ⅛	36⅛
2	Gen Motor pf (5)	103¼	103⅛	103⅛	+ ⅛	102⅞
4	Gen Out Adv	5	5	5		5
1	Gen Pub Serv	12¼	12⅛	12¼	+ ⅛	12
5	Gen Real & Ut	2⅞	2⅝	2⅞		2½
2	Gen Real & Ut pf (6k)	28½	28	28		27¼
67	Gen Thea Eq	2⅝	2⅛	2½	+ ⅝	2½
11	Gillette Safety R	19	18⅞	19		18¾
4	Gillette cv pf (5)	65	63	64	— 1	62⅞
1	Gimbel Bros	5¼	5¼	5¼	+ ⅛	5
1	Gimbel pf (7)	47	47	47	+ 2⅛	47
2	Glidden Co	10⅜	10⅝	10⅝	+ ⅛	10¼
40	Glidden pr pf (7) AS (z)	80	79⅞	80		80
19	Gold Dust (2½)	28⅞	27⅞	28¼	+ ⅛	27⅞
6	Goodrich	13	12⅞	13	+ ⅝	12¾
5	Goodyear T (3)	41½	40¼	40½	— ⅛	40½
1	Goth Silk H	9	9	9		8½
1	Graham Paige	2⅞	2⅞	2⅞	— 1	2½
3	Grand Sil St (1)	15⅛	15	15		13¼
1	Grand Union	16⅛	16⅛	16⅛	+ ⅛	16⅛
28	Grant W T (1)	41½	41	41¼	+ ⅛	41
7	Gt No Ry pf (4h)	35⅛	34⅜	35	+ ⅛	35
1	Gt Nor Ir Ore ctf (2)	18½	18½	18½		18½
1	Gt West Sug	9	9	9		9⅛
50	Gt West Sug pf (7) AS (z)	92	91	92	+ 6⅞	90
2	Grigsby Grunow	3¼	3⅛	3⅛		3⅛
100	Guantan Sug pf AS	5½	5	5	— 1⅜	4
	H					
2	Hack Water (1½)	28	28	28		27¼
3	Hall Print (1.20)	14	14	14		13¼
10	Hanna pf (7) AS (z)	85¾	85¾	85¾	+ ¼	85¾
1	Hayes Body	2⅞	2⅞	2⅞		2⅞
1	Hercules Mot (.80)	10½	10½	10½	— ⅛	10
1	Hershey Choc (5)	98	98	98	+ ⅛	97½
2	Hersh cvt pf (4)	103	103	103	+ ⅜	101½
3	Holland F (2½)	27½	26⅞	26⅞	— ⅜	26½
1	Homestake M (7b)	98½	98½	98½	— ⅛	98
2	Houd-Her B	6½	6½	6½	— ⅛	6⅛
1	Household F pf (4)	61	61	61		60½
18	Houston Oil	45⅞	44	44⅜	+ ¼	44
4	Houston Oil new	9⅝	9¼	9⅝	+ ⅛	9⅛
3	Hudson Mot (1)	13	13	13		12⅞
7	Hupp Motor	7¼	7	7	— ¼	7
	I					
3	Illinois Cent (4)	38¾	38	38⅝	+ 1	38
16	Indian Refn	3⅛	3	3	— ⅛	3
2	Indust Ray (4)	33	33	33		33¼
6	Inspirat Cop	6⅝	6	6		6
1	Interlake Ir	5⅞	5⅞	5⅞	+ ¼	5½
1	Internat Agri	1⅝	1⅝	1⅝		1½
1	Internat Agr pr pf	17	17	17		17
4	Int Bus Mach (6)	148	144¾	146	+ 3⅛	146
4	Int Comb E	1⅝	1⅝	1⅝		1½
8	Int Harv (2½)	38	37⅛	37⅝	— ½	37½
11	Int Hydro El A (2k)	24⅛	23⅝	24	— ⅛	23¾
12	Int Match ptc pf (4)	46	44	46	— ⅛	45½
2	Int Mer M ctfs (1h)	6	6	6		5
113	Int Nick Can (.40)	13¼	12⅝	13⅛	+ ⅛	13¼
1	Int Nick C pf (7)	118¾	118¾	118¾	+ ¾	118¾
1	Int Pap & P A	4⅛	4⅛	4⅛	+ ⅛	4
1	Inter Shoe (3)	47½	47⅛	47⅛	+ ¾	47⅝
165	Int Tel & Tel (2)	29⅛	27⅞	28½	+ ¾	28¼
1	Interst Dept St (2)	18⅝	18⅝	18⅝	+ ⅛	16¾
3	Invest Equity	5	5	5	+ ⅛	4⅞
	J					
2	Jewel Tea (4)	42½	42½	42½	+ ½	41¾
52	Johns Manville (3)	52½	50¾	51¼	+ 1⅛	51½
	K					
2	Kaufman Dept (1)	15	15	15	+ ⅝	14¾
1	Kayser (J) (1)	13½	13½	13½		13½
4	Kelly Spring	2	2	2		2
4	Kelsey Hay Wh	8½	8½	8½		8¼
6	Kelvinator	10¾	10½	10½	+ ⅛	10½
24	Kennecott (1)	17⅝	16⅝	17⅛	+ ¼	17⅛
7	Kresge (S S) (1.60)	28¼	27⅝	27⅝	+ ⅛	27⅝
20	Kresge D S pf AS (z)	33	33	33	— ⅛	33
405	Kreug & Toll (1.61)	15⅝	14⅛	15⅛	+ ⅝	15⅛
16	Kroger Groc (1)	31⅞	31⅜	31⅝	+ ¼	31½
	L					
7	Lambert (8)	69⅝	69	69	— ¼	69
3	Lehman Corp (3)	53⅝	53	53⅝	+ 1¼	53¼
1	Lehn & Fink (3)	27	27	27	+ ¼	25½
1	Libbey O Ford Gl	12⅞	12⅞	12⅞	+ ⅛	12⅝
3	Ligg & My B (5b)	67⅞	67⅜	67⅞	— ⅛	67⅝
1	Liquid Carb (3)	24½	24½	24½	— ½	24
140	Loew's (3)	50¾	49⅛	50	+ 1	50
1	Loew's pf (6½)	93½	93½	93½	+ 1⅛	93¼
23	Loft	5	5	5		5
3	Loose Wiles Bis (2.90b)	50¾	50⅛	50⅛	— ⅛	49¾
30	Lorillard (P)	17½	16¾	16¾	+ ¼	16¾
2	Lorillard pf (7)	99⅜	99⅛	99⅜	+ ⅜	99
19	Louis G & E A (1¾)	32⅜	31½	32⅜	+ ¾	32
1	Louisv & Nash (5)	63⅛	63⅛	63⅛	— 2⅞	62⅞
3	Ludlum Steel	12⅛	12⅛	12⅛	+ ⅛	11¾
	M					
2	Mack Trucks (3)	29½	29⅛	29⅛	+ ½	28⅞
3	Macy (R H) (3)	82¼	80½	82¼	+ 1½	81½
1	Mad Sq Gar (.60)	5⅝	5⅜	5⅜		5⅝
1	Mallinson	1⅜	1⅜	1⅜		1⅜
1	Manh El Mod gtd	27⅞	27⅞	27⅞		27½
1	Marlin Rock (2)	17½	17½	17½		17⅛
1	Marmon Mot	3	3	3		2½
4	Marsh Field (2½)	23⅝	23⅛	23⅝	+ ⅜	23⅛
1	Math Alkali (2)	23¼	23¼	23¼	+ ¾	22¾
5	May Dept St (2½)	33¼	33	33		32½
2	Maytag	4¼	4¼	4¼		4
2	McCall (2½)	30	30	30		30
20	McCrory St B (2) AS (z)	33⅜	33⅜	33⅜		33½
3	McGraw Hill (1)	20	19	19½	— 1⅝	18
12	McKeesport T (5½b)	68¼	67⅞	68	+ 2	67¼
3	McKess & Rob (1)	10⅛	10	10⅛	+ ⅛	10⅛
3	McLellan St	6⅜	6¼	6¼	+ ⅛	6¼
1	Mengel	3⅜	3⅜	3⅜	— ⅛	3⅜
10	Mengel pf (7) AS (z)	50	50	50	— 6¼	
5	Miami Cop	5½	5¼	5¼	— ¼	5¼
2	Mid-Cont Pet	10½	10½	10½	+ ⅛	10¼
1	Minn St L	⅜	⅜	⅜		
8	Mo Kan T	12	11½	11⅝	+ ⅝	11½
1	Mo K T pf (7)	37	37	37		38¼
39	Mo Pac	19⅝	17½	18⅛	+ ⅝	18⅛
19	Mo Pac pf (5)	53⅜	51⅞	53	+ 1	52¼
2	Monsanto Ch (1¼)	28⅝	28⅜	28⅝	+ ¼	28⅜
74	Montgomery Ward	21½	20⅞	21¼	+ ⅜	21¼
13	Mother Lode	⅜	⅜	⅜		
9	Mullins Mfg	32	30¼	30⅜	+ 1¼	29¾
310	Mullins pf (7) AS (z)	63½	58⅜	60⅛	+ 1⅝	60
2	Munsingwear (2)	17⅛	17	17⅛	+ ⅛	16⅛
13	Murray Corp	10⅜	10⅛	10¼	+ ⅛	10
	N					
7	Nash Motors (4)	25⅞	25	25⅞	+ ¾	25⅜
1	Natl Acme	5½	5½	5½		5¼
4	Nat Bell Hess	6¼	6⅛	6¼		6¼
22	Nat Biscuit (2.80)	58⅜	58⅛	58⅜	+ ¼	58¼
2	Nat Biscuit pf (7)	152	152	152	+ ½	149½
140	Nat Cash R A	29⅛	27⅝	28⅛	+ ⅜	28
29	Nat Dairy Pr (2.60)	34⅝	34¼	34½	+ ¼	34½
3	Nat Distill (2)	28	27¾	28	+ ¼	27½
3	Nat Enam & St	17¼	17¼	17¼		17
50	Nat Lead pf A (7) AS (z) XD	138¼	138¼	138¼		140
26	Nat Pow & Lt (1)	25⅜	24⅞	25	+ ¼	25
1	Nat Steel (2)	37⅛	37⅛	37⅛	+ ⅛	36¾
100	Nat Sup pf (7) AS (z)	74	73	73¾	— 2¼	73
1	National Tea (1)	15¾	15¾	15¾	+ ¼	15
8	Neisner Bros	14	13⅛	14	+ ⅛	13½
10	Nev Con Cop (1)	8	7⅞	8	+ ⅛	7⅞
1	Newport Co (1)	19⅛	19⅛	19⅛	+ ⅞	18
3	Newton Steel	8½	8⅜	8⅜	+ ⅛	8¼
57	N Y Central (6)	71½	69⅜	70½	+ 1¼	70⅛
5	N Y Investors	4⅜	4¼	4⅜	+ ½	4
11	N Y N H & H (6)	55½	54¼	55½	+ 1¼	54⅜
6	N Y N H pf (7)	102½	102	102	— 1	101⅛
2	N Y Ont & W	12½	12⅛	12½		12
2	N Y Rys pf	⅜	⅜	⅜		
7	N Y Shipbldg	5⅛	5	5		½
3	Noranda Mines	20¼	19⅞	20¼	+ 1¼	19⅞
46	North Amer (10%j)	69⅜	68½	69¼	+ ¾	69
1	North Am pf (3)	56	56	56		56
30	No Am Aviat	8⅛	7¾	7⅞		7¾
1	No Ger Lloyd (2.58h)	15⅛	15⅛	15⅛		15⅛
5	Northern Pac (5)	33⅞	33⅜	33⅝	— ⅜	33⅝
10	Northwest Tel (3) AS (z)	44½	44⅛	44⅛	— 2⅛	44¼
	O					
30	Ohio Oil	12¾	12	12	— ¼	12
1	Oliver Farm	2⅛	2⅛	2⅛	— ⅛	2
1	Oliver F pr pf	10	10	10	+ ⅛	9
5	Otis Elev (2½)	38	37⅝	38		37
20	Otis Stl pr pf (7) AS (z)	38	38	38	+ ⅜	36
	P					
1	Pacific Cst	2	2	2		2
100	Pac Cst 1st pf AS (z)	4	4	4		3½
20	Pac Cst 2d pf AS (z)	3½	3½	3½	+ ½	3½
3	Pacific G & E (2)	46½	45⅞	46½	+ ¼	46
1	Pacific Light (3)	53	53	53		52
100	Pacific Mills AS (z)	18½	18½	18½		15
130	Pac T & T (7) AS (z)	127	126⅞	127	— 1	126⅞
44	Packard Mot (.40)	6⅝	6⅜	6½		6⅜
96	Param Publix (2½%j)	25	24¼	24⅞	+ ⅜	24¾
2	Park & Til	5¼	5⅛	5⅛		5
3	Park Utah	1⅛	1⅛	1⅛		1⅛
3	Pathe Exch	1½	1¼	1½		1⅜
12	Pathe Exch A	6⅜	5½	6¼	+ ⅝	6
8	Patino Min	11	10¾	10⅞	+ ⅜	9½
5	Penick & Ford (1)	37½	37	37½	+ ⅜	37½
17	Penney (J C) (2.40)	43¾	43⅛	43⅜		43⅜
1	Penn C & C	4⅛	4⅛	4⅛		4
26	Penn R R (2)	39¾	38⅞	39⅜	+ ⅜	39¼
3	Peoples Gas Ch (8)	197¾	196½	196¾		196
10	Pere M pr pf (5) AS (z)	40	40	40		40
53	Petro Corp (1)	9	8⅝	8⅝		8⅜
1	Phelps Dodge (1)	11½	11⅜	11⅜		11⅜
1	Phila Co 6% pf (3)	55½	55½	55½		54⅝
1	Phila R C I	7¼	7⅛	7¼		7⅛
1	Philip Morris (1)	11⅞	11⅝	11⅞		11½
20	Phil Jones pf (7) AS (z)	46	46	46		
5	Phillips Pet	9⅞	9½	9¾	— 2	9¾
6	Pierce Oil	¾	¾	¾		½
1	Pierce Oil pf	13	13	13		12
9	Pierce Pet	2⅜	2¼	2⅛		2⅛
2	Pills Flour (2)	27¾	27¾	27¾		27½
1	Porto R Am T A (2)	9¾	9¾	9½		9¼
1	Post T & C 7% pf	18⅛	18⅛	18⅛		17⅞
2	Prair Pipe L (3)	16⅞	16⅞	16⅞		16½
1	Pressed St Car	3	3	3		2⅞
2	Procter & Gam (2.40)	63⅝	63⅝	63⅝		63¼
200	Procter & Gam pf (5)	111	111	111		111
20	Pub Ser N J (3.40)	81¾	81	81¾		81½
5	Pub Ser N J 5% pf (5)	101¾	101½	101¾		101½
5	Pullman (4)	31⅛	31	31⅛		30¾
2	Pure Oil	9	8⅞	9		8¾
40	Pure Oil pf (8) AS (z)	85	85	85		84
8	Purity Bak (3)	25	24⅝	24¾	— ⅜	24⅝
	R					
368	Radio	20⅞	20¼	20⅜	+ ¼	20⅜
12	Radio pf B (5)	48⅞	47¾	48	+ ⅞	48
3	Radio pf (3½)	51¼	51¼	51¼		51¼
85	Radio-Keith-O	15½	14⅝	14⅞	+ ¼	14⅞
20	Railroad Sec (4) AS	33	30	30		30
2	Reading Co (4)	65	63½	65	+ 4	63½
2	Real Silk	6½	6½	6½	+ ⅛	6¼
12	Reming Rand	7⅜	7	7	— ¼	6⅞
100	Reb R 2d pf (8) AS (z)	55	55	55	— 10	50
7	Repub Steel	13¾	13¼	13½		13⅛
1	Reynolds Met (1½)	12⅝	12⅝	12⅝	— ⅛	12⅝
27	Reynolds Tob B (3)	49½	48¼	49⅛	+ ⅜	48⅝
1	Rich Oil Cal	1½	1½	1½	— ⅛	1½
5	Rio Gran Oil	4⅞	4⅞	4⅞	— ⅛	4½
1	Rossia Ins (2.20)	18	18	18	— ⅛	18¼
6	Royal Dut Sh (2.2789h)	25	24½	25	— ⅜	25
	S					
26	Safeway St (5)	67⅞	66	66	+ ¼	66
130	Safe St 7% pf (7) AS (z)	106⅞	105¼	106⅜	+ 1¼	105½
10	Safe St 6% pf (6) AS (z)	96⅞	96⅞	96⅞	— ⅛	96⅜
23	St Jos Lead (1)	16	16	16	— ⅛	15⅞
2	St L San Fr	15	14¾	14¾	+ ¼	15⅛
8	St L San F pf (6)	22½	21½	22½	+ ½	22⅜
1	St L South pf	28¾	28⅝	28⅜	— 1¼	20
17	Schulte Ret	5⅜	5⅜	5⅜	+ ¼	5½
38	Seaboard Oil Co	15⅛	14⅞	14⅞	+ ¼	14¾
34	Sears Roebuck (2½)	57⅞	56½	57	+ ⅜	56⅞
1	Second Nat Inv	3¾	3⅝	3¾	+ ¼	3⅜
24	Servel Inc	8½	7⅞	8¼	+ ⅝	8¼
5	Shattuck F G (1)	19⅞	19⅞	19⅞	+ ⅛	19½
13	Shell Union	6⅛	6	6	— ¼	6
2	Shell Union pf	34⅞	34⅜	34⅝	— ⅛	34¾
2	Simmons	15½	15⅛	15⅛	— ⅝	15¼
3	Simmons Pet	8⅜	8	8	— ⅛	7½
56	Sinclair Con	11⅞	11½	11¾	— ½	11⅞
2	Sinclair Con pf (8)	102	100	102	+ 4	99¾
2	Skelly Oil pf ww	30	30	30	+ ¼	29¼
1	Sloss S S & I	12¼	12⅛	12¼	+ ⅛	12
75	Socony Vacuum (1.60)	20⅛	19½	19½	+ ¼	19½
1	Solv A In pf ww (5½)	83	83	83		80
8	South Cal Ed (2)	43⅝	43⅜	43½	+ ⅛	43¼
23	Southern Pac (6) XD	74	72	73¾	+ 1¾	73⅝
6	So P R Sug	12⅝	12⅛	12¾	+ ⅛	12⅜
8	Southern Rail (6h)	25	24⅛	25	+ ⅛	25
15	Sparks With (1)	7½	6¾	6⅞	— ⅝	6¾
30	Stand Brands (1.20)	19⅛	18⅞	19	+ ⅛	18⅞
2	St Com Tob	2½	2½	2½	+ ½	2½
24	St G & El (2½)	64⅝	63½	64⅛	+ 1¼	63¼
1	Stand G & E pf (4)	60	60	60		59⅞
1	St Oil Ex pf (5)	104	104	104		102⅝
43	St Oil Cal (2½)	41½	40⅝	40¾	— ½	40¾
65	St Oil N J (2b)	41¼	40½	40¾	— ⅜	40⅝
1	Sterl Sec A	2⅝	2⅝	2⅝		2⅝
2	Sterl S cv pf (3)	32⅛	31¼	31¼	+ ⅛	31
2	Stewart Warn	11	10⅞	11		10⅞
10	Stone & Web (3h)	29	28¼	28¾		28
1	Studebaker (1.20)	16⅜	16⅛	16⅜	+ ¼	16⅛
1	Superior Oil	1	1	1		⅞
1	Superior Stl	8¼	8¼	8¼	+ ¼	8
6	Sweets Co (1)	15⅛	15⅛	15⅛	+ ⅛	15⅛
5	Symington	1	1	1		1
	T					
8	Tenn Corp (½)	5⅛	5	5	— ⅛	5
18	Texas Corp (2)	27¼	26⅞	27	+ ⅜	27
10	Tex Gulf Sul (3)	35⅝	35¼	35⅜	+ ⅜	35¼
1	Tex Pac C & O	4⅞	4⅞	4⅞	+ ⅛	4½
4	Tex Pac L Tr	11	10¼	10¼		10⅛
1	Thatcher (1.60)	8⅞	8⅛	8⅞		8¼
1	Thatch cvt pf (3.60)	31½	31½	31½	+ 1	30½
3	Thermoid	4	4	4		4
24	Tide Wat As	7⅝	7⅛	7⅝	+ ¼	7⅜
14	Tob Prod	3⅜	3¼	3⅜		3⅜
146	Transamerica (.40)	7⅞	7	7⅛		7
12	Tri Cont Corp	7½	7¼	7½		7⅛
2	Trico Prod (2½)	33⅞	33⅛	33⅞	+ ⅝	33½
	U					
16	Ulen & Co (1.60)	10⅛	9⅞	9⅞	— ½	9½
2	Underwood Ell (4)	42⅞	42½	42⅞		42½
73	Union Carbide (2.60)	51¼	49⅞	51¼	+ 1⅛	50½
22	Union Oil Cal (2)	18⅝	17⅝	17⅞	+ 1⅝	17⅞
12	Union Pac (10)	143	140½	143	+ 2½	142¼
1	Un Pac pf (4)	86	86	86	+ ⅛	86
74	Unit Aircraft	28⅞	27⅝	28¾	+ ⅝	28⅝
2	Unit Aircr pf (3)	59	59	59		60
1	Unit Carbon	15	15	15		15
16	Unit Cigar	4	3⅞	4		3¾
69	United Corp (¾)	22⅛	22⅛	22⅛		22½
10	United Corp pf (3)	50⅞	50⅜	50⅞	+ ⅝	50½
3	Unit Fruit (4)	55⅞	55⅛	55⅞	+ ⅜	55⅛
16	Unit Gas Im (1.20)	20⅛	20⅛	20⅛	+ ¼	29⅛
2	Un G Im pr pf (5)	106⅞	106⅞	106⅞	+ ⅜	106½
1	Un Piece Dye (2)	18	18	18		17
1	U S & For Sec	7¼	7¼	7¼	— ¼	7¼
4	U S Gypsum (1.60)	36⅞	36¼	36¼	— ½	36½
27	U S Ind Al	35½	34⅛	34⅝	+ ⅜	34¼
3	U S Leath A	8⅝	8⅛	8⅛		8½
5	U S Pipe (2)	19⅞	19¾	19⅞	+ ⅛	19⅝
3	U S Rubber	13⅞	13⅝	13⅝		13⅞
1	U S Smelt & R (1)	15¼	13¼	15¼	— ⅛	15
371	U S Steel (4)	90⅝	87⅝	89⅞	+ 1⅝	89¾
5	U S Steel pf (7)	137	136¾	136¾	— ⅛	136⅞
5	United St A	4⅝	4	4	— ½	4
1	Univ Pipe & R	1½	1	1½	— ⅛	1½
18	Util P & Lt A (2k)	23¼	22⅞	23⅛	+ ¾	23⅛
	V					
1	Vadsco	¾	¾	¾		¾
62	Vanadium	28¾	27⅞	28½	+ ⅜	28⅜
2	Virg Car Ch	1½	1⅜	1⅜	+ ⅛	1⅛
20	Vulcan Detin (4) AS (z)	47	46½	46½	+ ¼	46
	W					
1	Wabash Ry	9	9	9		9
4	Waldorf Sys (1½)	25⅜	25	25		24⅞
2	Walworth	5	5	5	— ¼	5
288	Warner Pict	9⅞	8⅝	9	+ ⅛	8⅞
3	Warner Pic pf (3.85)	21⅛	21	21⅛	+ ⅛	21⅛
15	Warren Bros (2)	18⅛	17⅞	17⅞	— ⅜	17⅞
30	W Pa El 7% pf (7) AS (z)	108	108	108	+ ⅛	107¼
1	West Dairy B	7⅝	7⅝	7⅝		7½
8	Western Maryland	12	11⅞	11⅞	+ ¼	11⅜
5	Western Union Tel (8)	114½	113⅝	114⅝	+ 2⅜	113⅝
124	West El & Mfg (4)	65⅝	63⅝	64⅝	+ 1⅝	64⅝
2	Westvaco Chl (2)	17½	17⅜	17½	+ ⅛	17⅜
2	White Motor (1)	14⅛	14⅛	14⅛	— ¼	14⅛
1	White Sewing M	2	2	2		1¾
4	Wilcox O & G	6	5⅝	6	+ ⅝	5½
5	Willys Over	3⅝	3⅜	3⅝		3½
55	Woolworth (2.40)	70⅝	70	70		70¼
26	Worth P & M	46	45	46	+ ⅝	45½
9	Wrigley Jr (4)	72	71½	71½	+ 2	71
	Y					
15	Yellow Tr & C	7⅞	7⅞	7⅞	+ ⅜	7⅝
3	Young S & W (3)	16⅛	16	16	— ½	15
2	Young Sh & T (2)	42	42	42		41
	Z					
5	Zonite Prod (1)	11⅛	11	11	— ¼	11⅛

Total sales, 926,040 shares. Previous day, 829,250 shares. Week ago, 1,312,078 shares. Year ago, 1,858,820 shares. Two years ago, 4,571,960 shares. January 1 to date, 389,136,875 shares. Year ago, 579,161,500 shares. Two years ago, 725,027,140 shares.

XD—Ex dividend. XR—Ex rights. AS—Actual sales. (a) Plus extras. (b) Including extras. (d) Partly stock. (e) Paid in scrip. (f) Paid last year. (h) Paid so far this year. (j) Payable in stock. (k) Cash or stock. (l) Payable when earned. (z) Unit of trading, ten shares.

STOCK PRICES CLIMB IN HOPEFUL MARKET

British Financial News Aids Trading in Turnover of 926,040 Shares.

New York, Aug. 28 (A.P.).—The financial markets took on a somewhat ruddier complexion today, as the weekly mercantile review indicated a few faint signs of an autumn pick-up, and the progress in negotiating a large loan to Great Britain was widely regarded as promising fresh stability to international finance.

Stocks pushed up rather briskly for a time, but ran into some week-end liquidation toward the close. The price average of 90 shares, however, showed a net gain of more than a point for the day. The turnover of 926,040 shares was the largest in a week.

Cotton was helped by the better tone in stocks, and futures closed 40 to 60 cents a bale higher, but little encouragement was derived from the action of the commodity markets generally. Corn held about steady, but wheat futures eased a little on further reports of large Russian sales in the European markets. Futures at Chicago closed ¼ to ½ cent a bushel lower.

Pound Back to $4.86.

The pound sterling has been little influenced by the loan negotiations during the past two days. After pushing about ¼ of a cent to $4.86¼ for cables on Wednesday, it has slipped back to $4.86 today. That level, however, is still well above the point at which gold might be taken from London to New York and is only ⅜ of a cent below gold parity. Other prominent currencies were but slightly changed in today's foreign exchange markets.

Aside from the weekly mercantile reviews, there was little of moment in the day's business and corporate news. Crude oil and gasoline prices continued to show firming tendencies in various parts of the country, and there is no let-up to rumors of mergers of oil companies.

A report that Sinclair is negotiating with Standard of Nebraska was regarded in Wall street as plausible, but confirmation was lacking. A recent rumor that the Royal Dutch interests might sell some of their important American properties to Continental Oil has been denied, both in London and New York.

Dividends Are Factors.

Dividend uncertainties remain a factor in the stock market, and it is generally felt in Wall street that they will continue to be a factor for some months. Chicago & Northwestern preferred, which had not traded since early July, when there was a transaction at 92, appeared on the tape today as low as 58, then recovered to 67.

Kreuger & Toll, a heavy feature yesterday, recovered partially today, closing ⅝ of a point higher. American bankers received advices from Sweden that this company, which heads the Swedish Match group, has shown but a slight reduction from 1930 in regular recurring earnings, and that there have been no defaults on its foreign government securities. The stock is traded on several European exchanges.

Several prominent stocks pushed up 2 to 5, then slipped back a point or two from top in the late trading. It was notable, however, that the market was most active on the advance. U. S. Steel and American Telephone gained about 2½, then fell back about a point from the top. Eastman pushed up 5 and closed up about 3. Issues closing about 2 points higher included American Can, Allied Chemical, Air Reduction, Case and Union Pacific.

LOCAL PRODUCE MARKET.

BUTTER—One-lb. prints, 32; tubs, 31.

POULTRY—Alive: Spring broilers, 3 lbs. and over, 26@27; spring broilers, 2 to 2¼ lbs., 24@25; spring broilers, 1½ to 2 lbs., 22@23; Leghorn broilers, 23@24; hens, large, 23; hens, small, 21@22; roosters, 12@13. Dressed: Spring broilers, 3 lbs. and over, 32@33; spring broilers, 2 to 2¼ lbs., 29@30; spring broilers, 1½ to 2 lbs., 27@28; Leghorn broilers, 26@27; hens, large, 25@26; hens, small, 22; roosters, 13@14; ducks, Long Island, 21@22.

EGGS—Hennery, 26@28; current receipts, 18.

MEAT—Beef, prime, 16½; choice, 15¼@16; good, 14½@15; Texas steers, 13@14; cows, 12; veal, good, 14; veal, tops, 15@16; lamb, all 20; pork loins, 8 to 10 lbs. average, 26@27; 10 to 12 lbs. average, 22@23; fresh hams, 19; smoked hams, 21; strip bacon, 22@23; lard, 10@10½.

CALVES—6.00@9.50.

LAMBS—5.00@7.50.

HOGS—Heavy, 5.50@6.50; medium and light, 6.85.

PIGS—6.50@7.00; roughs, 3.00@4.00.

GRAPEFRUIT—Porto Rican, 2.00@4.00.

ORANGES—3.25@5.50.

LEMONS—Supplies, liberal, 5.50@6.50.

PINEAPPLES—3.00@5.00.

BANANAS—1.00@2.00.

LIMES—Persian, per 100, 3.00; California, per 100, 2.00.

FIGS—Norfolk crates, 5.00.

PLUMS—Supplies very light; market weak; mostly 2.00@2.50.

PEARS—Demand light; 3.00@3.25.

BEETS—Per bushel, 1.00; per 100 bunches, 3.00.

CELERY — Demand, moderate; market, steady, 2.50.

CARROTS—Per bushel, 1.00; per 100 bunches, 3.00.

HUCKLEBERRIES—Supplies, light, 3.50@4.50.

SQUASH—Bushel baskets, 1.00.

CABBAGE—100-lb. crates, 1.75.

KALE—50@60.

CURRANTS—5.00.

EGGPLANT—Supplies, very light; demand, light. Fair, 75.

CORN—Five-dozen sacks, 75.

CAULIFLOWER—2.50.

PEAS—3.00.

BLACKBERRIES—3.00.

TURNIPS — Supplies, light; market, steady; per bushel, 1.00.

PEPPERS—Supplies, moderate; 75@1.00.

CANTALOUPES—Trucked-in stock supplying the market.

LETTUCE — Western stock: Supplies, moderate; demand, light; market, about steady. California and Colorado, crates, Iceberg type, 4-5 dozen, 5.50@6.00; fair condition, 4.50@5.00. Eastern stock: Practically no supplies on the market.

ONIONS — Supplies, moderate; demand, light; market, steady. New York, 50-lb. sacks, yellows, U. S. No. 1, 1.25@1.35; Virginia, truck receipts, bushel hampers, yellows, ungraded, reconditioned, 1.00, few best 1.25.

POTATOES — Supplies, moderate; demand, light; market, steady. New Jersey, Cobblers, U. S. No. 1, 150-lb. sacks, 2.25; 100-lb. sacks, 1.40@1.50.

SWEET POTATOES—Truck receipts, moderate; supplies moderate; demand light; market, dull. North Carolina, bushel baskets, Jersey type, U. S. No. 1, 1.00@1.25, mostly 1.00.

WATERMELONS — Supplies, moderate; demand, slow; market, weak. Dock sales: Virginia, bulk, per 100 melons, various varieties, selects, 15.00@25.00; primes, 8.00.

PEACHES—Maryland, Virginia and West Virginia truck receipts, very heavy; market, oversupplied; practically no demand or trading; very few sales; market, weaker. Virginia and West Virginia and Maryland, bushel baskets, Elbertas and Belles, U. S. No. 1, 2¼-2½ inch minimum, 90@1.00; 2-inch minimum, 65@75; fair condition, 50; ripe, 25.

LIMA BEANS—Truck receipts light; supplies light; demand light; market steady. New Jersey, bushel hampers, fair quality and condition, 2.50@2.75.

GRAPES—Eastern stock: Truck supplies, light; demand, slow; market, about steady. Maryland, U. S. No. 1, 2-quart climax baskets, Moore's Early, 14; 12-quart climax baskets, 50.

SPINACH — Supplies, light; demand, light; market, steady. New York, bushel baskets, flat type, 1.00@1.25.

CUCUMBERS—Supplies, light; demand, light, market, weaker. New York, bushel baskets, No. 1, 75.

OKRA—Express receipts, very light; supplies, very light; demand, light; market, steady. North Carolina, ½-bushel hampers, 1.00.

SNAP BEANS—Nearby trucked-in stock supplying the market.

APPLES—Supplies, moderate; truck receipts, moderate; demand, light; market, steady. Virginia, Wolf Rivers, U. S. No. 1, 2¾ inches up, and Rambos, U. S. No. 1, 2½ inches up, mostly around 1.00; unclassified, various varieties, 2¼ inches up, .75@1.50.

OIL QUOTATIONS.

Oil City, Pa., Aug. 28 (A.P.).—Credit balance, $1.75. Runs, 36,704; average runs, 29,313. Shipments, 66,326; average shipments, 55,922.

BOND SALES ON NEW YORK EXCHANGE

UNITED STATES GOVERNMENT BONDS
(Dollars and thirty-seconds) (Sales in $1,000)

Sale	Issue	High.	Low.	Last.
22	Liberty 3½s, 1932-47	102.9	102.9	102.9
7	Liberty 1st 4¼s, 1932-47	102.30	102.28	102.30
34	Liberty 4th 4¼s, 1933-38	104.26	104.24	104.24
4	Treasury 4¼s, 1947-52	112.5	112.3	112.5
10	Treasury 4s, 1944-54	107.27	107.27	107.27
102	Treasury 3¾s, 1946-56	106	105.31	105.31
1	Treasury 3⅜s, 1940-43	102.15	102.15	102.15
7	Treasury 3⅜s, 1941-43, March	102.18	102.16	102.16
20	Treasury 3⅜s, 1943-47	102.24	102.24	102.24
92	Treasury 3⅛s, 1946-49	101.2	101	101

CORPORATION BONDS.

Sales	Issue	High.	Low.	Last.
	A			
5	Alleghany Corp 5s, 1950	53	51½	51½
23	Am & Foreign P 5s 2030	70¼	69⅞	69⅞
36	Am I G Chem 5½s 1949	96	94	95¾
2	Am Internat'l 5½s, 1949	83	82½	82½
13	Am Metal 5½s, 1934	71⅝	71⅝	71⅝
15	Am Smelting 5s 1947	103	102½	103
32	Am Tel & Tel 5½s, 1943	111	110⅝	111
33	Am T & T 5s 1965	109½	109¼	109½
1	Am T & T cvt 4½s 1939	128	128	128
11	Am W W & Elec 5s 1934	102	102	102
2	Ang Chil Nitrate 7s 1945	54½	54½	54½
1	Arm & Co r'est 4½s 1939	76	76	76
13	A T & S F cvt 4½s 1948	112½	112⅛	112½
	B			
4	Balt & O rfg 5s, 1995	92⅝	92	92⅝
110	Balt & O 4½s 1933	97	96½	97
9	Balt & O cvt 4½s 1960	78¼	77¼	78¼
75	Bklyn Man Trans 6s, 1968	100⅝	100⅜	100⅝
	C			
7	Can Nat Ry 4½s, 1957	100⅝	100¼	100⅝
1	Can Pac 4½s, 1960	96¼	96¼	96¼
11	Central Pac 5s, 1960	98⅞	97	98⅞
10	Certain-teed 5½s, 1948	54	53¼	54
23	Chesapeake Corp 5s, 1947	92½	91⅝	92½
1	Ches & O gen 4½s, 1992	104	104	104
3	Chic & E Ill 5s, 1951	24½	24⅛	24½
17	Chic Gt Western 4s, 1959	65	64½	65
95	C M St P & Pac 5s, 1975	47½	46¾	47
17	C M St P & Pac adj 5s, 2000	17¾	17	17½
33	Chic & N W cv 4¾s, 1949	60½	59	60½
47	Ch R I & P cvt 4½s, 1960	62⅞	61¼	62¾
34	C R I & P rfg 4s, 1934	85¾	84¾	85½
11	Ch & West Ind 4s, 1952	84	84	84
12	Chile Cop 5s, 1947	78	77	77
6	Cinn Gas & El 4s, 1968	97½	97½	97½
35	Cin Un Term 4½s, 2020	103	102½	103
8	Cleve Un Term 4½s, 1977, C	102	102	102
6	Columbia G & E 5s, 1952, May	99	98⅝	99
51	Com'l Inv Tr 5½s, 1949	96⅝	96½	96½
6	Con Gas N Y 5½s, 1945	107½	107¼	107½
5	Cuba North Rys 5½s, 1942	37	37	37
20	Cub Cane Prod 6s, 1950	6	6	6
	D			
9	D & R G 4s, 1936	84¾	84	84
1	Det Ed 5s, 1949, A	107¾	107¾	107¾
6	Det Ed 4½s, 1961, D	104	103⅞	103¾
51	Dodge Bros deb 6s, 1940	92¼	92	92⅛
4	Duquesne Lt 4½s, 1967, A	105	105	105
	E			
56	Erie rf & imp 5s, 1975	67	66	66¾
12	Erie gen lien 4s, 1996	69⅞	67½	68⅝
	G			
5	Gen Am Invest 5s, 1952	86¾	86¾	86¾
2	Gen Cable 5½s, 1947	73	72	72
28	Gen Motor Accept 6s, 1937	103¼	103⅛	103¼
3	Gen Steel Cast 5½s, 1949	82¾	82½	82½
37	Gen Theaters Equip 6s, 1940	24⅞	22¾	24
9	Goodrich, B F, 6½s, 1947	98	98	98
17	Goodyear T & R 5s, 1957	91	90¾	91
50	Great Northern Ry 7s, 1936, A	105⅛	104⅞	105
5	Great Northern 4½s, 1977, E	84¼	84¼	84¼
	H			
10	Hudson Coal 5s, 1962, A	58⅜	58⅜	58⅜
3	Hud & Man rfg 5s, 1957, A	95⅞	95⅞	95⅞
3	Hud & Man adj inc 5s, 1957	70⅛	70⅛	70⅛
3	Hum Oil & Ref 5½s, 1932	102¼	102¼	102¼
	I			
1	Illinois Bell Tel 5s, 1956	107⅛	107⅛	107⅛
10	Illinois Cent 4¾s, 1966	64	62⅞	62⅞
3	I C & C S L & N O rfg 5s, 1963, A	70	70	70
6	Inland St 4½s, 1978, A	94½	94¼	94⅜
10	Interb R Transit 7s, 1932	87⅜	87⅜	87⅜
11	Interb R Tr rfg 5s, 1966	66⅛	65	65¼
10	Int Cement 5s, 1948	81½	81	81½
6	Int Gt Nor adj 6s, 1952	44¼	44	44
12	Int Hydro Elec 6s, 1944	74½	74	74
19	Int Match 5s, 1947	75	73½	74
29	Int T & T cvt 4½s, 1939	85¼	83⅝	85¼
10	Int T & T deb 5s, 1955	76¼	76	76
	K			
11	K C Southern rfg 5s, 1950	85	81	85
6	Kansas Gas & El 4½s, 1980	99	98¾	99
	L			
7	Lac Gas St L 5½s, 1953	101	101	101
7	Lautaro Nitrate 6s, 1954	24	22⅝	24
41	Loew's Inc 6s, 1941	98½	97½	98
22	Lorillard Co 5½s, 1937	99	97¾	98½
13	Louis & N 1st rfg 4½s, 2003	89¼	89	89¼
	M			
29	McKesson & Rob 5½s, 1950	74¾	74½	74¾
2	Midvale Stl cvt 5s, 1936	102⅞	102⅞	102⅞
7	Mil El Ry & Lt 1st 5s, 1961 B	104	103⅞	104
24	M K Tex adj 5s, 1967	64½	59½	63
2	M K Tex 1st 4s, 1990	87¾	87¾	87¾
107	Mo Pac cvt 5½s, 1949	63	61½	62½
11	Mo Pac 5s, 1977 F	76¾	76	76¾
18	Mo Pac gen 4s, 1975	56	55	55⅛
1	Mont Pow rfg 5s, 1943 A	105½	105½	105½
	N			
45	Nat Dairy 5¼s, 1948	101¾	101½	101⅝
6	N O Pu Sv 5s, ctf 1952 A	93	92¼	92¼
1	N O Tex & Mex 5½s, 1954	63	63	63
26	N Y C & H R rf & imp 5s, 2013	101½	100½	100⅝
6	N Y C & H R deb 4s, 1934	99⅛	99	99
2	N Y Ch & St L 5½s, 1974 A	66	66	66
79	N Y Ch & St L 4½s, 1978 C	55	53¾	54½
2	N Y Edison rfg 6½s, 1941	116	116	116
1	N Y N H & H cvt 6s, 1948	111	111	111
1	N Y N H & H 1st & rfg 4½s, 1967	88	88	88
10	N Y Tel rfg 6s, 1941	105¼	105¼	105¼
5	N Y W & Bost 4½s, 1946	73	72¾	73
3	Niagara Shares 5½s, 1950	92¼	92	92¼
30	Nor Am Co 5s, 1961	101⅛	100⅝	101⅛
10	Nor Am Ed 5½s, 1963	104¾	104⅜	104¾
23	Nor Am Ed 5s, 1969 C	101¾	101¼	101¼
25	Nor Pac 6s, 2047 B	101¾	100½	101
1	Nor Pac pr lien 4s, 1997	91	91	91
25	Nor States Pow 5s, 1941 A	105½	105	105
	O			
27	Ore Wash R R & N 4s, 1961	93⅞	92½	93⅞
2	Otis Steel 6s, 1941	72	71	71
	P			
9	Pac Gas & Elec 5s, 1942	105½	105¼	105½
32	Paramount Publix 5½s, 1950	78	77½	77¾
6	Penn R R 4¾s, 1963	98¼	98	98¼
43	Penn R R 4½s, 1970, D	90⅞	90⅝	90⅞
10	Phila Co 5s, 1967	103⅝	103½	103½
7	Phil Read C & I 6s, 1949	60	60	60
9	Phillips Pet 5¼s, 1939	67⅛	66⅛	67
13	P C C & St L 4½s, 1977	99	99	99
1	Postal Tel & Cab 5s, 1953	63	63	63
5	Pub Ser El & G 4½s, 1970	105⅛	105⅛	105⅛
5	Pure Oil 5½s, 1937	88	88	88
	R			
8	Rem Rand 5½s, 1947, ww	71¼	70	70
10	Richfield Oil Cal 6s, 1944	26⅞	26⅝	26⅝
5	St L I M & S 4s, B & G div, 1933	89	89	89
93	St L S F 4½s, 1978	43¼	41¾	42¾
39	St L S F p ln 4s, 1950, A	55½	52	54⅝
8	St L S W con 4s, 1932	69½	69	69
2	Seab A L con 6s, 1945	11¼	11¼	11¼
18	Shell Pipe Line 5s, 1952	88	87⅜	87⅜
11	Shell Un 5s, 1949, ww	72¾	71⅞	71⅞
13	Sinc C Oil col 7s, 1937	96½	96	96¼
17	Sinc Cr Oil 5½s, 1938	102½	102	102
6	Skelly Oil 5½s, 1939	65	64½	64½
1	So Bell T & T 5s, 1941	106⅛	106⅛	106⅛
31	Sou Pac 4½s, 1969, ww	87½	86¾	86¾
22	So Pac 4½s, Ore Ln, 1977	95⅛	94½	95⅛
1	South Ry con 5s, 1994	104¾	104¾	104¾
7	South Ry gen 4s, 1956	65½	65	65
12	St Oil N J deb 5s, 1946	104⅝	104⅝	104⅝
1	St Oil N Y 4½s, 1951	100½	100½	100½
	T			
14	Tenn El Pw rfg 6s, 1947, A	107¼	107	107¼
52	Tex Corp 5s cvt, 1944	95¼	95	95
23	Third Ave adj 5s, 1960	37½	37	37⅜
	U			
17	Union Pac 4½s, 1967	100⅜	99¾	100⅜
12	Union Pac gold 4s, 1968	91	90¾	90¾
11	United Drug Del 5s, 1953	101⅜	101⅛	101⅜
3	U S Rub 5s, 1947	68	68	68
12	Utah Pow & Lt 5s, 1944	104	103½	103½
39	Util Pow & Lt 5s, 1959, ww	66⅝	65⅝	66⅝
	V			
1	Virginian Ry 5s, 1962	102½	102½	102½
	W			
1	Wabash 5s, 1980, D	47⅝	47⅝	47⅝
9	Wabash 4½s, 1978, C	43¾	42½	43½
83	Warner Bros P 6s, 1939	56	54⅜	55¼
16	Western Elec 5s, 1944	107	106½	106⅞
5	Western Pac 1st 5s, 1946	66	66	66
1	Western Union 5s, 1951	103	103	103
7	Western Union 5s, 1960	103	103	103
1	Wheel Steel 4½s, 1953 B	78	78	78
19	Wick-Spenc St cvt 7s, 1935 ctfs	6	6	6

FOREIGN BONDS.

Sale	Issue	High.	Low.	Last.
	A			
1	Abitibi P & P 5s, 1953	52¾	52¾	52¾
10	Akershus 5s, 1963	92⅞	92	92
21	Argentine 6s, 1957 A	66	65½	65½
16	Arg 6s sf 1959 June	66	65	65⅞
21	Arg 6s, 1961, February	66	64¼	64¾
34	Arg 6s, 1961, May	66½	64¼	64¼
16	Australia 5s, 1957	60½	60	60½
1	Australia 4½s, 1956	54	54	54
6	Austria 7s, 1957, ctfs	77	76⅞	76⅞
	B			
2	Batavian Pet 4½s, 1942	94¾	94⅝	94⅝
14	Belgium 7s, 1956	107	106½	107
14	Belgium 6s, 1955	102	101¼	102
2	Berlin City Elec 6½s, 1951	56	56	56
4	Bolivia 8s, 1947	19	19	19
31	Brazil 8s, 1941	55⅜	55	55
24	Brazil 6½s, 1926-1957	47¼	46¼	46⅝
33	Brazil 6½s, 1927-1957	47⅜	46¼	46⅞
39	British 5½s, 1937	105¾	105¼	105⅝
47	Buenos Aires 6s, 1961	40½	37	40½
18	Bulgaria 7½s, 1968	63	62⅝	62⅝
	C			
12	Canada 4½s, 1936	102½	102½	102½
5	Chile Mtg Bank 6s, 1961	22½	22	22
20	Chile 6s, 1960	26	25¼	26
5	Chile 6s, 1961	27	26⅛	27
37	Columbia 6s, 1961, Oct	42	41	41
3	Copenhagen 5s, 1952	99	98⅞	99
15	Czecho 8s, 1951	108¼	107⅝	108
	D			
40	Denmark 4½s, 1962	95¾	95¾	95½
9	Deutsche Bk 6s, 1932	84½	84½	84½
7	Duke Price Pow 6s, 1966	103¾	103⅜	103⅝
	F			
6	Finland 5½s, 1958	70	70	70
	G			
54	Ger C Ag Bk 6s, 1960, Oct	54	52½	53
77	Ger Govt Intl 5½s, 1965	59¾	58⅛	59½
20	Ger Rep 7s, 1949	86½	86½	86½
6	Ger Gen El 6s, 1948	63½	63	63
4	Gt Con El P Jap 7s 1944	96¼	96	96
	I			
5	Ilseder Steel 6s 1948	50	50	50
4	Ital Pub Util 7s 1952	88⅛	88⅛	88⅛
28	Italy 7s 1951	99⅞	99⅞	99¾
	J			
7	Japan 6½s, 1954	105⅜	105⅜	105⅜
	M			
6	Milan City 6½s 1952	81¼	81¼	81¼
	N			
14	New South Wales 5s 1957	52¾	52½	52¾
2	North Ger Lloyd 6s, 1947	60	60	60
9	Norway 6s 1944	104¼	104¼	104¼
24	Norway 5s, 1963	100	99¾	99⅞
6	Nor Mun Bk 5s 1967	100	100	100
6	Norweg Hyd El 5½s 1957	94	93½	94
	P			
1	Panama 5s 1963 A	83	83	83
3	Par-Lyons Med 6s 1958	103¾	103⅝	103¾
2	Par-Orl R R 5½s 1968	104½	104½	104½
30	Peru 1st 6s 1960	15½	15	15½
6	Poland 8s 1950	73¾	73¼	73¾
24	Poland 7s, 1947	64¼	63⅝	64
	Q			
2	Queensld 6s, 1947	69	69	69
	R			
6	Rhine West 6s, 1955 ww	60½	60¼	60½
2	Rio de Jan 6½s, 1953	26	26	26
12	Rome 6½s, 1952	84	83¼	84
52	Royal Dutch 4s, 1945	89⅝	89	89
	S			
13	Sao Paulo St 7s, 1940	75½	75	75
5	Sax Pub Wks 7s, 1945	58¼	58⅛	58¼
14	Serbs Cts Slov 7s, 1962	66⅛	65½	66¼
1	Siemens & Hal 6½s, 1951	82	82	82
20	Sweden 5½s, 1954	103½	103	103½
	T			
5	Toho El Pow 7s, 1955	100¾	100¾	100¾
6	Tokyo City 5½s, 1961	95⅝	95	95⅝
28	Tokyo El Lt 6s, 1953	82¾	82½	82⅝
	U			
9	Un Stl Wks 6½s, 1951 A	47¼	45⅛	45⅛
15	Uruguay 6s, 1960	43⅞	40⅝	43⅞
	V			
22	Vienna City 6s, 1952	74¾	74	74
	W			
25	Westph Un El Pow 6s, 1953	48½	48	48
	Y			
5	Yokohama 6s, 1961	99½	99½	99½

Total sales today, $8,002,000; previous day, $7,826,000; week ago, $9,688,000; year ago, $9,271,000; two years ago, $9,194,000; January 1 to date, $1,832,091,000; same year ago, $1,868,603,000; same two years ago, $1,878,243,000.

BONDS REPEAT GAINS WITH RAILS LEADING

Public Utilities and Foreigns Record Some Losses; Union Oils Rise.

New York, Aug. 28 (A.P.).—Led by rail issues the bond market advanced irregularly today. The advance in the carrier loans was just as inclusive as on the two preceding days. The average closing price of ten leading railroad bonds was 92.8, a net gain of four-tenths of a point for the day.

The market preference for rail issues appeared also in the activity in them, whereas trading in other groups was of routine proportions. Issues which were conspicuous for their strength and activity were Baltimore & Ohio 4½s of 1933, Central Pacific 5s of 1960, St. Paul 5s of 1975, Rock Island 4½s of 1960, Chicago & Northwestern series A 4¾s, Cincinnati Union Terminal 4½s, Delaware & Hudson 4s of 1943, Erie 5s of 1975, Nickel Plate 4½s of 1978, several Missouri Pacific issues and St. Louis San Francisco 4½s of 1978. Kansas City Southern refunding 5s jumped 5 points to close at 85, the largest net gain, with one exception, all domestic issues.

Net advances of 1 to 2 points were fairly common among other rails. Recently the rails have been under greater pressure than any other group which may account for some of the sharp recovery. At any rate, nothing of a generally bullish nature has developed to explain the current advance.

The rest of the bond market kept pretty close to yesterday's closing levels. Net changes among public utility, industrial and foreign issues were divided pretty evenly between gains and losses and the bulk of them were narrow fractions. Union Oil of California 5s of 1945 with warrants jumped 6 points and the speculative Eastern Cuba Sugar 7½s advanced 5 points, both of which gains were exceptional.

LOCAL STOCK EXCHANGE

Sales—Regular call, 11:15 a. m.: Capital Traction 5s, $500 at 84¼. Capital Traction Co., 30 at 35½, 1 at 35¾.

Liberty National Bank, 10 at 190.

After call:

Wash. Gas 6s, '33, Ser. A, $1,000 at 103½.

Capital Traction Co., 10 at 35½.

Mergenthaler Linotype, 10 at 77¾.

Potomac Elec. 5½% pfd., 10 at 110¼.

BONDS.	Bid.	Ask.
PUBLIC UTILITIES.		
Amn. T. & Tel. conv. 4½s	127	
Amn. T. & Tel. col. tr. 5s	108	
Ana. & Pot. River R. R. 1st 5s	71	
Ana. & Pot. River guar. 5s	95	
C. & P. Telephone of Va. 5s	105	
Capital Traction 1st 5s	84	85
City & Suburban Ry 1st 5s	69	70
Georgetown Gas Lt. 1st 5s	105½	
Pot. Elec. Power cons. 5s	104⅛	106
Pot. Elec. Power gi. and ref. 6s	110	111
Wash., Alex. & Mt. Vernon ctf	2	
Wash. Gas Lt. gold notes 4½s	100¼	101
Wash. Gas Light genl. 5s	106½	
Wash. Gas Lt. Co., Ser. A 6s	103⅜	104
Wash. Gas Lt. Co., Ser. B 6s	107¼	
Wash. Ry. & Elec. cons. 4s	93½	93¾
MISCELLANEOUS.		
Barber & Ross, Inc., 6½s	78	
Chevy Chase Club 5½s	100	
Col. Country Club 1st 5½s	100	102
Dist. of Col Paper Mfg 1st 6s	30	40
Wash. Market Cold Stge. 5s	94	
STOCKS.		
PUBLIC UTILITIES.		
Amn. Tel. & Tel.	170¾	
Capital Traction	35½	36
Washington Gas	115	
N. & W. Steamboat	160	200
*Pot. Elec. Power pfd. 6s	112	113
*Potomac Elec. Pow. pfd. 5½s	110¼	111
*Wash. Ry. & Elec. com	435	
*Wash. Ry. & Elec. pfd.	99	100
NATIONAL BANKS.		
Capital	175	250
Columbia	375	
Commercial (stamped)	177	225
District	198	210
Fed.-Amer. Natl. Bk. & Tr.	46	50
Liberty	189	210
Lincoln	400	420
Metropolitan	270	283
Riggs	373	380
Second	165	210
Washington	193	220
TRUST COMPANIES.		
Amer. Security & Trust	315	335
Continental Trust		125
Natl. Savings & Trust	380	400
Prince Georges Bk. & Tr.	28	40
Union Trust	200	220
Wash. Loan & Trust	400	440
SAVINGS BANKS.		
Bank of Bethesda	58	65
Commerce & Savings	325	
East Washington	20	31
Potomac Savings (new)	65	75
Sec. Sav. & Coml	435	480
Seventh Street	300	
United States	530	630
Washington Mechanics	50	55
FIRE INSURANCE.		
American	280	
Corcoran	150	
Firemen's	30	40
National Union	17	21
TITLE INSURANCE.		
Columbia	8½	10½
Real Estate	145	160
MISCELLANEOUS.		
Barber & Ross, Inc. com.	9½	13
Col. Sand & Gravel Co. pfd.	86	92
Col. Medical Bldg. Corp.	95	
D. C. Paper Mfg. Co. pfd.		5
District Natl. Securities pfd.	68	75
Emerson's Bromo-Seltzer (a)	28	31
Federal Storage Co. pfd.	110	130
Fed.-American Co. com.	21¾	23
Federal-American Co. pfd.	90	100
Lanston Monotype	85½	91
Merch. Tfr. & Storage com.	95	105
Merch. Tfr. & Storage pfd.	90	97
Mergenthaler Linotype	77	78
Natl. Mtge. & Inv. Co. pfd.	4¾	5
Peoples Drug Stores pfd.	103	104½
Real Est. Mtge. & Guar. pfd.	6½	6¾
Security Storage	105	113
Terminal Ref. & Wh'g Corp.	44	50
The Carpel Corporation	17½	23
Wash. Mech. Mtge. Co. com.	8½	
Wash. Medical Bldg. Corp.	95	118
Woodward & Lothrop com.	25	
Woodward & Lothrop pfd.	106	

*Ex dividend.

UNLISTED DEPARTMENT.

These securities not listed under exchange rules:

BONDS.	Bid.	Ask.
Army-Navy Club 5s	90	
Cosmos Club 4½s	85	
Com'l Club 1st 5s	80	
Mayflower Hotel 6s	32	
Met. Club 4½s	95	100
Nat. Press Bldg. 1st 5½s	56½	58
STOCKS.		
Anacostia Bank	285	
Chapin-Sacks 8% pfd.	104	110
Connecticut Pie Co.	140	
Chr. Heurich Brewery	35	
Dist. Title Ins. Co.	23	
Franklin Natl. Bank	125	
Munsey Trust Co.	100	160
North Cap. Savings Bank		12
Northeast Savings Bank	20	
Park Savings Bank	70	80
Raleigh Hotel Co.	40	58
Washington Savings Bank	10	
Wash. Title Ins. Co.	5	
Wash. Baseball Club	60	80
Woodbridge-Lang. Sav. Bk.	20	40

NEW YORK COTTON.

New York, Aug. 28 (A.P.).—Rallies from a slight opening decline in cotton today were attributed to some trade buying and covering promoted by the continued absence of Southern hedging, prospects for further showers in the South and the better tone of the stock market.

December contracts sold up from 7.19 to 7.35 and closed at 7.33, with the general market closing steady at net advances of 8 to 12 points.

The opening was steady, 2 to 4 points lower, in response to easier late cables from Liverpool. Comparatively light offerings were quite readily absorbed, however, and after selling off to 6.95 for October and 7.49 for March during the first few months the market turned steadier. Trade interests were among the buyers, including, it was said, some buying from abroad, but much of the demand was attributed to covering. This was not active and was generally in small lots, but in the absence of hedging, offerings continued light and prices worked gradually upward, reaching the highest levels of the day in the late trading. October advanced to 7.15 and March to 7.66, and the close was within 2 or 3 points of the best.

The prospect for further showers in the South came in for considerable attention as likely to cause a further delay in new crop movement, and this, combined with the better tone of the stock market, were the factors most generally mentioned in connection with the advance. A private end-August crop report was issued making the condition as of August 25 67.1 and the indicated crop at 15,512,000 bales, compared with a report by the same authority a month ago making the condition 70.6 and the indicated yield 12,981,000 bales. These end-August figures were without apparent effect upon the market, but it was said that the decline in the end-August condition was less than average for the month.

Increased receipts at Houston today attracted some comment, with the opinion expressed in some quarters that they might reflect movement of old crop cotton to fill September engagement rather than the increase in new crop receipts.

Liverpool cables said that continental liquidation had been absorbed by covering in that market and reported moderate sales to the Argentine, but inactivity in yarns. Exports today, 7,313, making 153,622 so far this season. Port receipts, 33,882. U. S. port stocks, 2,760,839.

Futures:	High.	Low.	Close.
October	7.15	6.95	7.12-13
December	7.35	7.19	7.33-34
January	7.45	7.28	7.44
March	7.66	7.49	7.64
May	7.83	7.67	7.80-82
July	8.00	7.86	8.00

BALTIMORE SECURITIES.

Baltimore, Aug. 28.—Closing prices:

Baltimore Trust	27½
Black & Decker	8
Com. Credit pf.	24¾
Com. Credit pf B.	24⅝
Com. Cr. 6½% pf. w. w.	88
Emerson Br. Sel. C. A.	27
Fidelity & Deposit	135
Maryland Casualty	16
Maryland Trust	27
Mortg. Bond & Title	6
New Amsterdam Cas.	27¼
U. S. Fidelity & Guar.	15¾

Curb Review

New York, Aug. 28 (A.P.).—The curb market worked irregularly higher today, with utilities showing notable group firmness. Trading remained rather desultory, however, the day's turnover of only 190,000 shares duplicating that of yesterday.

Such issues as Electric Bond & Share, American Superpower, American Gas & Electric, United Light A and Electric Power & Light warrants appreciated fractionally. Duke Power, a thinly traded issue which normally fluctuates several points between sales, pushed up nearly 5 points in a small turnover.

In the oils, Standard of Ohio dropped 3 points in a thin market, while other petroleum issues were generally steady to firm. Standard of Nebraska rose fractionally in a light turnover, as unconfirmed rumors of merger negotiations with Sinclair were heard.

Pipe line issues, none of which enjoy an active market, were generally reactionary. Cumberland Pipe Line dropped 6 points to 29, which is just 10 points under its recent high. The company proposes to sell its remaining properties to Ashland Refining and dissolve. The sale to Ashland is expected to net the stockholders about $20 a share. Eureka and Northern pipe lines lost about a point each in a few sales.

In the industrials, A. O. Smith, normally a volatile issue, pushed up 12 points, possibly reflecting news of an inspection of the property by a high official of U. S. Steel, although he definitely said his visit had no significance save to acquaint himself with the corporation's engineering and welfare activities. Aluminum Co. rose 3 points and Pilot Radio 1.

Other Financial News Will Be Found on Page 5.

LIVE STOCK MARKETS.

Chicago, Aug. 28 (A.P.) (U. S. Dept. of Agri.)—HOGS—Receipts, 13,000, including 2,000 direct; opened 10@20 higher; closed with advance lost; early top, 6.85; late bulk, 170-240 lbs., 6.15@6.60; pigs, 5.00@5.75; packing sows, 4.10@4.85; smooth lightweights, 5.00@5.40; shippers, 4,000; estimated holdover, 3,000; light light, good and choice, 140-160 lbs., 6.00@6.40; lightweight, 160-200 lbs., 6.25@6.75; medium weight, 200-250 lbs., 6.45@6.75; heavyweight, 250-350 lbs., 5.50@6.60; packing sows, medium and good, 275-500 lbs., 4.10@5.50; slaughter pigs, good and choice, 100-130 lbs., 4.75@5.85.

CATTLE—Receipts, 2,500; calves, 600; generally steady trade steers and yearlings selling about in line with recent uneven downturn; better grade fed steers in broad demand; grassers and short feds dull except on stocker account; general steers market, 25 to 50 lower for week; top today 9.65 for light steers, 9.50 on medium weights, 8.60 on 1,533 lbs. near choice heavies; slaughter cattle and vealers: Steers, good and choice, 600-900 lbs., 8.00@10.40; 900-1,100 lbs., 7.75@10.40; 1,100@1,300 lbs., 7.50@10.25; 1,300-1,500 lbs., 7.50@10.00; common and medium, 600-1,300, 4.25@7.75; heifers, good and choice, 550-850 lbs., 7.50@9.90; common and medium, 3.25@7.50; cows, good and choice, 4.25@5.75; common and medium, 2.75@4.25; low cutter and cutter, 1.75@2.75; bulls (yearlings excluded), good and choice (beef), 4.00@5.25; cutter to medium, 2.50@4.00; vealers (milk fed), good and choice, 9.00@10.00; medium, 7.00@9.00; cull and common, 5.00@7.00; stocker and feeder cattle: Steers, good and choice, 500-1,050 lbs., 5.75@7.25; common and medium, 4.00@6.00.

SHEEP AND LAMBS—Receipts, 12,000; rather uneven, steady to weak; spots, more desirable Western lambs, 8.25; good kind, 7.50; range throwouts, 5.50@6.00 to killers; some unsold; extreme top native lambs, 8.35; lambs, 90 lbs. down, good and choice, 7.25@8.35; medium, 5.75@7.25; all weights, common, 4.00@5.75; ewes, 90-150 lbs., medium to choice, 1.25@2.50; all weights cull and common, 75@1.75; feeding lambs, 60-75 lbs., good and choice, 5.25@5.75.

New York, Aug. 28 (A.P.).—CATTLE—Receipts, 1,690; easy, medium steers, 7.10; bulls, nominal; cows, 1.25@4.50; vealers and calves, receipts, 1,890; steady; vealers, good to choice, 9.50@11.50; medium, 7.00@9.00; medium to good calves, 4.50@6.50.

SHEEP AND LAMBS—Receipts, 16,560; steady; ewes, medium to good, 2.00@3.00; lambs, good to choice, 8.00@9.25; medium, 6.00@7.50; common, 4.00@5.50.

HOGS—Receipts, 1,860; steady; 160 to 220 lbs., 6.50@7.00.

NEW YORK MONEY MARKET.

New York, Aug. 28 (A.P.).—Call money, steady, 1½ per cent all day.

Time loans, steady; 60-90 days, 1¼@1½; 4 months, 1½@1¾; 5-6 months, 1¾@2 per cent.

Prime commercial paper, 1¾@2.

Bankers' acceptances unchanged.

Bar silver, quiet and ⅛ lower at 27⅝.

STOCK MOVEMENTS.

New York, Aug. 28 (A.P.).—What the stock market did:

	Friday	Thursday
Number of advances	248	168
Number of declines	151	241
Stocks unchanged	141	128
Total issues traded	540	537

NEW YORK PRODUCE.

New York, Aug. 28 (A.P.).—BUTTER—9,232; steady.

CHEESE—Receipts, 39,672; steady.

EGGS—Receipts, 14,947; steady. Mixed colors, regular packed, seconds, 17½@18½. Other grades unchanged.

POULTRY—Dressed, steady and unchanged. Live, steady. Broilers, freight, 16@25; express, 18@25. Turkeys, freight, 20@25; express, 20@30.

SUGAR—Raw, was steadier early today, with offerings less aggressive and buyers showing a little more interest. Prices advanced about 1-32 of a cent, with a sale confirmed of 29,000 bags of Porto Rican for prompt shipments at 3.40.

Refined was unchanged at 4.60 for fine granulated with a fair withdrawal demand, but new business light and for nearby requirements only.

COFFEE—Spot steady; demand quiet; Rio No. 7, 5½@5⅝; Santos No. 4, 8@8½.

REAL ESTATE LOANS
Made at Low Interest Rates
TYLER & RUTHERFORD
Applications invited on high-class apartments and dwellings, and particularly on well-located business properties, for 3, 5 or 10 years if so desired.
1520 K St. N.W. National 0475

Come to
Woodland Beach
Sunday
See Page 8 for Directions.

Exchange Firms Seek Cut on Leased Wires

New York, Aug. 28 (A.P.).—Representatives of leading member firms of the New York Stock Exchange with extensive wire connections are engaged in discussion on the advisability of petitioning telephone and telegraph companies to reduce rates on leased wire service, it was learned today.

It was pointed out that wire leases have proven an expensive overhead, in view of the smaller Wall street business. In other quarters, however, it was believed that strong opposition would be brought against the proposal.

CHICAGO GRAIN.

Chicago, Aug. 28 (A.P.).—Heavy selling of all grains, particularly September corn, broke a promising bull market today and shoved prices generally below yesterday's closing figures. Coarse grains scored substantial advances early on good buying by commission houses and speculators who were influenced by unfavorable Nebraska and Iowa corn crop reports, the midmonth Nebraska report showing a decline of 34 points in corn condition as compared to a month ago. Wheat was sluggish and was influenced largely by corn strength.

Corn closed weak at almost the day's bottom figures, unchanged to ⅜ cent lower than yesterday's finish; wheat was ⅛@½ down, oats uneven, ⅛ lower to ⅛ higher, and provisions showing 10@27 cents advance.

The present condition of the Nebraska corn crop was given as 57 per cent of normal, as compared with 91 a month ago and 75 at this time last year. The official August 1 estimate was 71 per cent. Heavy rains in parts of Iowa were apparently believed too late to help drought-stricken regions. Forecasts of frost tonight in Minnesota, North and South Dakota and parts of Wisconsin were also bullish influences.

Corn prices advanced steadily after minor losses at the start until just before the close. A barrage of selling orders broke the rally and liquidation by earlier purchasers hastened the decline. There was a better Eastern demand. Oats stepped up with corn early, also meeting some selling at the finish.

Wheat failed to draw much support, although Liverpool closed strong, ⅜@⅝ cent higher. Clearances of only 3,359,000 bushels from North America for the week took the heart out of bulls to some extent. Weather conditions in Europe were more favorable, but it is believed the recent long spell of wet weather caused irreparable damage in western Europe. Argentina shipped 1,625,000 bushels for the week and Australia 1,751,000. Chinese buying on the Pacific Coast has slackened because of possibilities of purchases of Farm Board wheat.

Provisions firmed with hogs and grain.

Closing indemnities: WHEAT—September, 46⅛@46¼, 47⅜@47¾; December, 50⅛@50¼, 51½@51⅝; May, 55¼, 56¾@56⅞.

CORN—September, 40¾@40⅞, 43⅜@43¾; December, 38⅛, 39⅞; May, 42⅞.

Cash grain:

WHEAT—No. 2 red, 48¼@48¾; No. 1 hard, 51; No. 2 yellow hard, 48½; No. 1 Northern spring, 51@51¼; No. 2 mixed, 48½.

CORN—No. 1 mixed, 45¾; No. 1 yellow, 45½@46; No. 1 white, 48¼.

OATS—No. 2 white, 23¾@24½; No. 3 white, 21@23.

RYE—No. 2, 38; No. 3, 35½.

BARLEY—39@58.

TIMOTHY—3.50@4.00.

CLOVER—11.00@14.50.

GRAIN AND PROVISIONS FUTURES:

	High.	Low.	Close.
Wheat—			
September	47¾	47	47
December	51¾	50⅞	50⅞
March	54⅞	54⅜	54⅜
May	56⅞	56	56
Corn—			
September	44⅞	42¼	42¼
December	40⅝	38¾	38¾
March	43	41¾	41¾
May	45⅛	43½	43½
Oats—			
September	22¾	21½	21½
December	22⅞	22⅞	22⅞
May	26⅝	25⅝	25⅝
Rye—			
September	34¼	33⅞	33⅞
December	37⅜	36⅞	36⅞
March	40	39½	39½
May	41⅝	40½	40¾
Lard—			
September	7.45	7.25	7.42
October	7.42	7.25	7.42
December	6.50	6.47	6.47
Bellies—			
September	6.37	6.25	6.37

BANK AND TRUST STOCKS

New York, Aug. 28 (A.P.).—Over-the-counter market:

BANKS.	Bid.	Asked.
America	40	43
Chase Natl	60	63
Chat. & Phen	50	53
Commercial	232	242
First Natl	3380	3580
Manhattan	60¼	63¼
Natl. City	77¾	80¾
Public	41½	44½
TRUST COMPANIES.		
Bankers	89¾	92¾
Brooklyn Trust	338	348
Cen. Hanover	204	209
Chemical	44¼	46¼
Continental	22⅞	25⅞
Corn Exchange	94	98
Empire	41¾	44¾
Guaranty	445	460
Irving	30¼	32¼
Manufacturers	46	48
New York Trust	135	140
United States	2750	2950
INSURANCE.		
Aetna Cas. & S	76	81
Aetna Life	42½	44½
Agricultural	94	104
Amer. Home	12	17
Boston	465	500
Carolina	20½	22½
City of New York	215	240
Conn. Gen. Life	86	91
Firemen's Ins	21½	23
Glen Falls	41	43
Globe & Rut	480	530
Hanover	27¼	29¼
Kansas City	800	900
Maryland Cas	15	19
Mass. Bond	65	73
Natl. Fire	55	57
Prov. Wash	42½	44½
St. Paul Fire	153	160
Stuyvesant	37	42
Sun Life	1150	1250
Travelers	730	780

CHICAGO STOCKS.

(Quotations by W. B. Hibbs & Co.)

	Bid.	Asked.
Yellow Taxi	17½	18
Thompson	2⅝	4
Wahl	1½	3
Butler Bros.	4½	4⅞
National Leather	½	⅝
Swift	25½	25¾
Swift International	34	34¼
Libby McNeil & Libby	10	10⅛
Midwest Util	16⅞	17
City Con com	⅛	¼
City Con pfd	1⅛	3
Edison	197½	199
Public Service $100 par	200	206
Public Service no par	200½	202½
Quaker com	134	136½
Quaker pfd	120	..
Bendix	23⅞	24
Borg Warner	19⅝	19⅞
Ill Brick	11½	11¾
U. S. Gypsum	36	36¾
Great Lakes Dock & Dredge	18⅛	18¾
Associated Apparel Ind	..	11½
Balaban & Katz	40	49½
Cons com	1⅜	2
Cons pfd	15	20
Elec. Household	16	17
McCord	11	25

TRUST SHARE PRICES.

New York, Aug. 28 (A.P.).—Closing prices investment trusts:

	Bid.	Ask.
ABC Tr. Shrs. D	4¾	5¼
Cumulative Tr. Sh.	6⅛	6⅝
Diversified Tr. C	4⅞	5
Equity Trust Shrs.	4⅜	4¾
Five Year Fixed Tr.	6¾	7⅛
Incorp. Investors	29⅝	32⅛
Incorp. Invest. Equit.	5¼	6½
Inv. Tr. N. Y. Coll. A	6½	7¼
Leaders of Indust B	4⅜	4⅞
Leaders of Indust. C	4¼	4¾
Natl. Tr. Shrs	9⅜	10⅛
N. Y. Bk. Tr. Shrs.	6⅜	6⅞
Pub. Svc. Tr.	6⅜	6⅞
Spencer Trask Fund	20½	21½
Stand. Collat. Trust	7⅝	8⅜
Trustee St. Oil Shrs. B	5½	6
Two-Year Trust Sh.	18⅜	19⅞
United Bank Tr	9⅞	..
Others unchanged.		

SECURITIES PRICE AVERAGES

New York, Aug. 28 (A.P.).—Stock averages:

	50 Indus.	20 R. R.	20 Util.	90 Tl.
Today	107.9	64.8	163.8	111.1
Previous day	106.6	64.3	162.3	110.0
Week ago	106.7	65.0	162.3	110.1
Month ago	108.2	73.4	163.7	112.6
Year ago	165.4	119.4	219.6	167.8
2 years ago	246.2	164.8	321.8	246.1
3 years ago	174.3	120.2	157.9	163.1
High (1931)	140.2	106.2	203.9	144.3
Low (1931)	92.7	63.8	141.1	96.9
High (1930)	202.4	141.6	281.3	205.8
Low (1930)	112.9	86.4	146.5	114.7
High (1929)	252.8	167.8	353.1	253.5
Low (1929)	141.3	117.7	156.3	140.2

Bond averages:

	10 Indus.	10 R. R.	10 Util.	30 Tl.
Today	82.8	92.8	99.7	91.8
Previous day	82.9	92.4	99.7	91.7
Week ago	83.4	92.6	100.5	92.2
Month ago	84.6	98.8	101.2	94.9
Year ago	94.1	108.6	100.7	101.1
2 years ago	92.6	101.4	96.7	96.8
3 years ago	94.9	105.1	98.8	99.6
High (1931)	90.4	105.7	101.5	98.7
Low (1931)	81.4	91.3	98.4	91.6
High (1930)	94.9	109.8	101.4	101.9
Low (1930)	83.3	97.3	96.6	92.6
High (1929)	95.3	106.0	99.8	99.9
Low (1929)	90.4	100.8	96.0	96.3

(Copyright, 1931, Standard Statistics Co.)

TREASURY CERTIFICATES.

(Reported by J. & W. Seligman & Co.)

Rate.	Maturity.	Bid.	Offer.
1½	Dec. 15, 1931	100 12-32	100 14-32
1¼	Dec. 15, 1931	100 12-32	100 14-32
2	Mar. 15, 1932	100 25-32	100 27-32
3⅛	Dec. 15, 1931-32	100 29-32	100 31-32

Come to Woodland Beach Sunday
See Page 8 for Directions.

NEW YORK CURB TRANSACTIONS

Sales in hundreds.		High	Low	Close
	A			
3	Affiliat Pro (1.60)	21⅛	21	21⅛
80	Ala Pow $7 pf(7)AS	115	115	115
800	Alum Co Am AS	126½	123	126½
6	Alum Co Am pf (6)	99¼	99⅛	99⅛
3	Alum Ltd B war AS	18	18	18
3	Alum Ltd D warAS	23	23	23
4	Am Cit P&LA (3r)	34	33	33
3	Am Cit P&LB (10%f)	6¾	6½	6¾
29	Am C P A (10%f)	12	11⅞	12
25	Am C P $7 pf(7)AS	71½	71½	71½
12	Am Cyan B	7½	7⅜	7½
61	Am Equities	5½	5	5
4	Am & Fgn P war	16½	16⅛	16⅛
1	Am El Sec pf	28	28	28
6	Am Founders	2¾	2⅝	2⅝
10	Am Gas & El (1a)	67½	67	67½
15	Am Invest B	5⅜	5¼	5¼
2	Am Invest war	1⅜	1¼	1⅜
1	Am Lt & T (2½)	38⅝	38⅝	38⅝
25	Am Mfg (2) AS	24	24	24
1	Am Maracaibo	⅝	⅝	⅝
1	Am St PSA (1.60r)	6½	6½	6½
48	Am Sup Pow (.40)	11⅛	10¾	11⅛
2	Am Sup P 1sttpr(6)	91¾	91¾	91¾
1	Am Sup P pf (6)	82	82	82
2	Am Ut & GB vtc	1⅛	1⅛	1⅛
4	Am Ut & G pf(1½)	12⅞	12⅛	12⅞
1	Am Yvette (¼)	1¾	1¾	1¾
1	Anglo Chi Nit	1	1	1
42	Appalach Gas	4⅛	4⅛	4⅛
29	Ark Nat Gas A	4½	4¼	4½
1	Ark Nat G pf (.60)	6⅛	6⅛	6⅛
1	As G&El alctf(1.60)	17⅝	17⅝	17⅝
5	As G & El A (1r)	12	11⅞	12
1	Ass Tel Ut (8%f)	24	24	24
	A			
22	Atlas Util	7¼	7⅛	7¼
1	Atlas Util war	2¼	2¼	2¼
	B			
61	Bahia Corp	3¾	3⅛	3½
1	Bickford (1.20)	14½	14½	14½
4	Bl Ridge cvt pf (3r)	31	31	31
1	Braz Tr & Lt (1)	17½	17½	17½
1	Br Am Tob B (.977)	17¼	17¼	17¼
1	Buf N&EP pf (1.60)	27	27	27
7	Cab R Tube vtc	1¾	1¼	1¾
	C			
25	Cent Pub SA (5%f)	7⅜	6⅞	7
14	Cent St El (10%f)	6⅞	6⅝	6⅞
1	C W Pub S A(1½g)	17½	17½	17½
96	Cities Service (.30a)	10¾	10½	10⅝
27	Cit Ser B pf(.60)UR	6¾	6¾	6¾
1	Claude Neon Lts	4	4	4
1	Cleve Tract (.80)	4½	4½	4½
2	Colomb Syn	⅛	⅛	⅛
1	Colum O & G vtc	3⅜	3¼	3⅜
2	Colum Pict (¾h)	9½	9½	9½
6	Colum Pict vtc(¾h)	10¼	9¼	9¼
25	Comwlth Ed (8) AS	198¾	198¾	198¾
27	Comwlth & So war	1⅜	1⅛	1½
8	CommWaS (.12½a)	7¾	7⅝	7¾
125	Cont Sh cvt pf AS	19	17½	17½
1	Cooper Bess	6	6	6
3	Cord Corp	7⅝	7½	7⅝
1	Corp Sec Ch(6%f)	14½	14½	14½
9	Creole Pet	2⅝	2½	2½
1	Cresson Gold (.04)	⅜	⅜	⅜
1	Crown C Intl A	3¼	3¼	3¼
10	Cuban Ca war	⅛	⅛	⅛
100	Cumb Pipe L(2)AS	29	29	29
3	Curtiss Wr war	¼	¼	¼
	D			
21	Dayton Airpl	¾	⅝	⅝
5	Deere & Co	18½	18⅛	18½
6	De Forest	3½	3⅜	3½
10	Detroit Aircraft	1½	1⅜	1⅜
1	Dubilier Con	3	3	3
125	Duke Pow (5) AS	104¾	100	104¾
11	Duqueshe Gas	½	⅜	⅜
22	Durant Mot	1	1	1
	E			
7	East Sta Pow B	10¼	10¼	10¼
1	Educat Pict pf	34	34	34
2	Eisler Elec	3½	3½	3½
154	ElBond&Sh (6%f)	37¾	36¾	37⅝
3	ElBond&Shpr (6)	103½	102⅞	103½
1	El Bo & Sh 5 pf(5)	89¾	89¾	89¾
3	El Pow As A (1)	13¾	13¾	13¾
14	El P & L op war	21¼	21	21¼
2	Empire Corp	1½	1½	1½
200	Eureka Pipe (4) AS	35⅛	35⅛	35⅛
	F			
3	Fairchild Av A	3⅛	3⅛	3⅛
1	Fischman A	1	1	1
1	Flintkote A	6	6	6
5	Ford M C A (1.20)	17¾	17½	17⅝
5	Ford M Fran(.37½)	10½	10⅜	10⅜
3	Fox Theater A	2½	2½	2½
	G			
1	Galena Oil	2⅝	2⅝	2⅝
10	Gen Aviation Corp	4⅝	4½	4½
5	Gen Empire (1)	16½	16½	16½
1	Gen Firepr (2)	18	18	18
100	Gen G&EcvpB(6)AS	49¾	48	49¾
20	Gen Th Eq cv pf	4¾	4⅛	4½
3	Glen Alden (4)	32⅝	32⅝	32⅝
1	Godchaux Sug B	3½	3½	3½
11	Goldman Sachs	5⅛	5⅛	5⅛
3	Gorham Inc pf	14	14	14
1	Groc Str vtc	2⅝	2⅝	2⅝
3	Guenther Rud (1)	7	6⅞	7
3	Gulf Oil Pa (1½)	65	64⅞	65
	H			
3	Hamilton Gas vtc	3⅝	3½	3⅝
1	Hap Candy St A	¾	¾	¾
7	Hir Walker (½)	5	4⅞	5
	I			
1	Imp Oil Can (½)	13½	13½	13½
1	Indust Fin ctf	4	4	4
5	Insull Util (6%f)	27¾	27¾	27¾
50	Insull Ut 2dpf(6)AS	68¾	68¾	68¾
1	Ins Co N Am (2½g)	51¼	51¼	51¼
3	Insuran Sec (.40)	6¼	6	6¼
52	Intercon Petrol	⅛	⅛	⅛
2	Int Cig Mach (2½)	47	47	47
1	Internat Pet (1)	12⅞	12⅞	12⅞
16	Inter Util B	6½	6⅛	6½
3	Int Eq cv pf (3)	22½	21	22½
20	Ital Superpow A	3¼	2¾	3
2	Ital Sup deb rt	1⅜	1¼	1⅜
	K			
1	Kan C P S vtc p A	10	10	10
1	Kolster Brandes	1⅝	1⅝	1⅝
	L			
1	Lefc Real pf (3)	20	20	20
1	Leonard Oil	1	1	1
4	Lake Sh M (1.50g)	27¾	27½	27¾
1	Lone Star Gas(.88)	15½	15½	15½
1	Long Is Lt (.60)	30	30	30
	M			
3	MacMarr St (1)	11¾	11⅝	11¾
13	Magdalena Syn	⅛	⅛	⅛
1	Mapes Cons (4g)	40⅝	40⅝	40⅝
1	Mavis Bott A	2¼	2¼	2¼
4	Metro Ch St	1⅛	1	1
1	M St Pet A vtc(.22)	2¾	2¾	2¾
1	Metr 5 to 50c St pf	¾	¾	¾
3	Mid W St U (10%f)	9¼	9	9
5	Mid W Ut (8%f)	17	16¾	17
2	Miller & Sons	9	8⅞	9
9	Mo Kans P L	4⅜	4⅛	4⅜
2	Mo Kan P L B vtc	⅛	⅛	⅛
300	Moh Hud 1 pf(7)AS	106⅞	106¾	106¾
10	Mt Sta P pf (7)AS	83	83	83
	N			
2	Nat Am Co	2½	2⅜	2½
6	Nat Fam Strs	1⅜	1	1
1	Nat F Strs pf (2)	1⅜	1⅜	1⅜
7	Nat Service	1⅝	1½	1⅝
7	Nat S T S A (.60a)	21¼	21⅛	21⅛
1	Nat Trans (1) XD	13	13	13
12	Newmont Min	28	27	28
1	N Y Transit (.70g)	9	9	9
5	Niag Hud Pow (.40)	10⅝	10½	10½
1	Niag Hud A war	2	2	2
1	Niag Sh Md (.40)	6½	6½	6½
7	Nipissing Mines	1½	1½	1½
2	Nordon Ltd	¼	¼	¼
15	Nor Am Av A war	⅜	½	⅜
1	Nor Europe Oil	¾	¾	¾
25	Nor I PS 6 pf(6)AS	102¼	102¼	102¼
50	Nor Pipe L (4g) AS	33	33	33
2	Nor Sts P A (8)	118	118	118
	O			
1	Ohio Oil pf (6)	93	93	93
	P			
3	Pac G&E 1 pf (1½)	29⅜	29⅜	29⅜
1	Pac P Serv new	8	8	8
2	Pac West Oil	5¼	5⅛	5¼
1	Pandem Oil	⅛	⅛	⅛
1	Pan Am Airways	25¼	25¼	25¼
1	Pantepec Oil	½	½	½
1	Parmount Cab	5	5	5
	P			
3	Pennroad (.40k)	5⅜	5¼	5⅜
1	Pa Mex Fuel (¾k)	11¾	11¾	11¾
1	Peo Lt Pow A	4½	4½	4½
1	Phila Co (1.40)	26½	26½	26½
56	Philip Morris	3⅛	2⅞	3⅛
3	Phoenix Sec	1¼	1¼	1¼
6	Pilot Radio A	11	9¾	10¾
1	Pines Wintrfrnt (1)	13⅜	13⅜	13⅜
12	Pitney Bowes (4%f)	6	5⅝	5⅝
2	Plymouth O (1)	11	11	11
5	Potrero Sugar	4⅝	4	4⅝
1	Premier Gold (.12)	⅛	⅛	⅛
8	Prod Roy (10%f)	1	1	1
3	Pruden Inv	11	10¾	11
20	Prudn Inv pf (6)AS	88	88	88
	Q			
2	Q R S DeVry	2¼	2	2
	R			
1	Raytheon vtc	4	4	4
8	Reiter Foster	2	2	2
1	Relian Intl A	2¾	2¾	2¾
2	Relian Intl B	½	½	½
6	Rep Gas	8⅜	8⅜	8⅜
2	Reynolds Inv	½	½	½
1	Regis Paper (.60)	12½	12⅛	12⅛
	S			
1	Salt-Cr Prod (1.40)	6	6	6
23	Segal Lock (½r)	5½	5¼	5⅜
12	Sec Allied C nv (1)	13⅛	13	13⅛
1	Shenandoah pf (3r)	30	30	30
20	Singer Mfg (15g)AS	255	255	255
2	Singer Ltd	2¾	2¾	2¾
150	Smith A O (2) AS	112	100	112
1	Solar Ref	16¼	16¼	16¼
5	SoCalEd B pf(1½)	28½	28½	28½
2	South Cor(.20h) XD	2⅞	2⅞	2⅞
9	So Penn Oil (1)	19⅞	19	19
2	Southland Roy (.20)	5¾	5⅝	5⅝
1	Stand Mot	⅞	⅞	⅞
20	St Oil Ind (1)	27¼	27	27
19	St Oil Ky (1.60)	20⅞	20	20⅞
1	St Oil Neb (2)	29	29	29
2	St Oil Ohio (2½)	53	51½	51½
40	St Oil Ohio pf(5)AS	101	101	101
8	SP&L pf (7)AS UR	98	98	98
1	Starrett	4	4	4
1	Strauss (Nathan)	¼	¼	¼
2	Stutz Mot Am	12	11½	11½
1	Sunray Oil (5%f)	1½	1½	1½
1	Swift & Co (2)	25¾	25¾	25¾
2	Swift Int (3)	33⅜	33⅜	33⅜
1	Syrac W Mch B	5½	5½	5½
	T			
1	Technicolor	6½	6½	6½
2	Teck Hugh G (.60)	6¼	6¼	6¼
1	Texon Oil (1)	8⅞	8⅞	8⅞
3	Transcont Air	5¼	5¼	5¼
3	Trans Lux	5	4⅞	4⅞
3	Tri Utilities	2	2	2
	U			
1	Ungerleider Fin	28	28	28
1	Union Tob	⅛	⅛	⅛
1	Unit Corp war	9	9	9
24	Unit Fdrs	4⅝	4½	4½
21	United Gas	6⅛	6	6
17	Unit Gas war	2⅛	2	2
16	U L & P A (1)	20⅝	19⅞	20
1	U S Elec Pow	4⅛	4⅛	4⅛
50	U S Finish pf AS	45	45	45
27	Unit Verde (1)	8¼	7⅞	8⅛
1	Utah M & Tun	⅛	⅛	⅛
20	U P & L (1.02½rg)	8¼	8	8¼
350	UP&L 7% pf (7) AS	93¾	92	93¾
	W			
2	Walker Min	1¼	1¼	1¼
5	Wenden Cop	⅛	⅛	⅛
5	West Grocer Co(1½)	10	10	10
50	West Pow pf (7) AS	104¼	104¼	104¼
2	Wilson Jones (1½)	12	12	12
43	Woolworth Ltd	11⅛	10⅞	11
	Y			
1	Y Oil & Gas	¾	¾	¾

DOMESTIC BONDS.

Sales in hundreds.		High	Low	Close
	A			
18	Alabama Power 4½s, 1967	98⅞	98¾	98¾
1	Alabama Power 5s, 1956	103⅝	103⅝	103⅝
2	Alumin Ltd 5s, 1948	93	93	93
12	Am Comwlth Pow 6s, 1940	67¾	67	67¾
3	Am El & Pow 6s, 1957, A	60	60	60
32	Am G & E 5s, 2028	99⅞	99⅜	99⅝
9	Am G & Pow 6s, 1939	93	89	93
7	Am G & Pow 5s, 1953	63½	63	63½
22	Am Pow & L 6s, 2016	104	103¼	103⅞
19	Am Rad 4½s, 1947	100¾	100⅜	100½
11	Am Roll M 5s, 1948	74	73	73⅜
13	Appalach Gas 6s, 1945	56½	55⅛	55⅜
9	Appalach Gas 6s, 1945, B	46⅞	45½	45⅞
14	Appalach Pow 5s, 1956	103⅜	103½	103½
7	Asso Elec 4½s, 1953	88	88	88
2	Asso G & E 5½s, 1938, inv ctf	58⅛	58⅛	58⅛
20	Asso G & E 5s, 1950	65½	65	65¼
43	Asso G & E 5s, 1968	68¼	67¾	68¼
5	Asso G & E 4½s, 1948	62½	62⅜	62½
15	Asso G & E 4½s, 1949, C	60½	60	60⅜
10	Asso Rayon 5s, 1950	46	46	46
8	Asso Tel Util 5½s, 1944, C	79	78¼	79
11	Asso Tel & Tel 5½s, 1955, A	88	87⅝	88
11	Asso Tel Co 5s, 1965, A	102⅞	102¾	102¾
	B			
7	Baldwin Loco 5½s, 1933	100⅛	100	100
1	Beacon Oil 6s, 1936	98	98	98
6	Bell Tel Can 5s, 1955, A	196½	105¾	106⅛
3	Bell Tel Can 5s, 1957, B	105½	105½	105½
3	Bell Tel Can 5s, 1960, C	106	106	106
3	Birmingham Elec 4½s, 1968	98½	98½	98½
2	Birmingham Gas 5s, 1959	99¼	99⅛	99¼
	C			
7	Caro P & L 5s, 1956	104	103⅞	103⅞
10	Caterp Trac 5s, 1935	99⅝	99⅝	99⅝
1	Cent Ariz L & P 5s, 1960	101½	101½	101½
15	Cent Ill P S 5s, 1968, G	101	99⅞	99⅞
4	Cent Ill P S 4½s, 1967, F	92¼	91¾	92¼
26	Cent Me 4½s, 1957, E	99¼	99	99¼
11	Cent P & L 5s, 1956	90¾	90½	90½
24	Cent Pub Serv 5½s, 1949	70½	70½	70½
3	Cent St El 5½s, 1954	64¾	64	64
12	Cent St El 5s, 1948	60	59⅞	60
6	Cent St P & L 5½s, 1953	66	65⅛	66
10	Cigar Strs Real 5½s, 1949, A	66⅝	66⅜	66⅜
5	Cin St Car 6s, 1955, B	81	81	81
1	Cities Serv 5s, 1966	65½	65½	65½
91	Cities Serv 5s, 1950	65¼	64⅝	65⅛
5	Cities Serv G Pipe 6s, 1943	78½	78¼	78½
3	Cities Serv Pow 5½s, 1952	77¾	77½	77¾
3	Cleve El Illum 5s, 1939	105½	105½	105½
1	Cleve Term 6s, 1941	45	45	45
2	Com Larabee 6s, 1941	41	41	41
5	Comwlth Edis 4½s, 1956, C	104	104	104
44	Comwlth Ed 4s, 1981, F	94⅜	94⅛	94⅛
66	Community P & L 5s, 1957	87	84	86⅞
2	Cons Gas Balt 5½s 1952 E	108	108	108
7	Cons Gas Balt 4s 1981	99	98¾	98¾
2	Cons Gas Util 6s 1943 A	62	61⅝	62
8	Consum Pow 4½s 1958	104¾	104½	104½
35	Cont Gas & El 5s 1958 A	85	84½	84⅞
1	Crane Co 5s 1940	101⅝	101⅝	101⅝
2	Crucible Steel 5s 1940	94⅛	94	94
2	Cudahy P 5½s 1937	96	96	96
	D			
7	Delaware El Pow 5½s 1959	94	93½	93½
6	Detroit C Gas 6s 1947 A	106⅜	106⅜	106⅜
10	Detroit C Gas 5s 1950 B	104	104	104
6	Dix Gulf Gas 6½s 1937 A ww	90	89⅛	89⅛
	E			
15	East Util Inv 5s 1954 A	58	57¾	58
2	Ed Elec Ill 5s 1933	103	103	103
15	Elec Pow & Lt 5s 2030	81⅜	80½	81
1	Elec Pub Ser 5½s 1942 C	55	55	55
35	Empire O & R 5½s 1942	56½	55⅜	56½
	F			
2	Fed Water 5½s 1954	60¾	60¾	60¾
9	Fisk Rub 5½s 1931	22	20½	20½
1	Fisk Rub 5½s 1931 c o d	20½	20½	20½
17	Fla Pow & Lt 5s 1954	86¾	86¼	86¾
	G			
5	Gatineau Pow 5s 1956	88	87½	87¾
5	Gatineau Pow 6s 1941	80	78¼	80
3	Gatineau Pow 6s 1941 B	79	78¾	79
1	Gen Mot Accep 5s 1936	102¾	102¾	102¾
3	Gen Vend 6s 1937 xw	10¼	10¼	10¼
7	Geo Pow 5s 1967	102¾	102½	102¾
5	Geo Pow & Lt 5s 1978	83	83	83
16	Glidden Co 5½s 1935	90½	89	90½
3	Gobel (A) 6½s 1935 A	61	60	60
1	Grand (FW) 6s 1948	53	53	53
2	Gulf Oil Pa 5s 1947	102	102	102
2	Gulf Oil Pa 5s 1937	102⅞	102⅞	102⅞
23	Gulf St Ut 5s 1956 A	95	94	95
21	Gulf St Ut 4½s B 1961	91	90	90½
	H			
1	Hood Rub 5½s 1936	47	47	47
1	Hygrade Foods 6s 1949 A	46	46	46
	I			
14	Ill Pow & Lt 5s 1956 C	98	97¾	97¾
5	Ill Pow & Lt 5½s 1957	92	91¼	91¾
16	Ill Pow & Lt 6s 1953 A	105	104¾	104¾
1	Ind Gen Ser 5s 1948	104½	104½	104½
11	Ill Pow & L 5½s 1954 B	103½	103½	103½
5	Ind Elec 5s C 1951	90¼	90¼	90¼
2	Indianapolis P & L 5s 1957 A	104⅞	104⅝	104⅞
16	Insull Util Inv 6s 1940 B	81	79½	79½
1	Insull Util 5s A 1949	63	63	63
2	Intercont Pow 6s 1948 A ww	30	30	30
4	Interl Pow Sec 6½s, 55C	86¾	85½	85½
5	Int Salt 5s, 1951	85	85	85
3	Interl Sec Am 5s, 1947	68	67¼	67¼
1	Int Tel 5s, 1961 A	92⅜	92⅜	92⅜
3	Inters Pow 6s, 1952	72½	72½	72½
40	Inters Pow 5s, 1957	87½	87	87½
1	Inters Pow 5s, 1957 new	88⅛	88⅛	88⅛
3	Inters Pub Serv 4½s, 1958	90¼	90¼	90¼
1	Inters Pub Ser 5s, D, 1956	99	99	99
5	Invest Co 5s, 1947 A ww	81	81	81
31	Invest Co 5s, 1947 A xw	82	80¾	82
5	Iowa-Neb Lt & P 5s, 1957	95	95	95
2	Iowa Pub Ser 5s, 1957	96½	96½	96½
	J			
5	Jersey Cent P & L 5s, 1947 B	104	104	104
	K			
4	Kop Gas & C 5½s, 1950	102½	102⅜	102⅜
3	Kop Gas & C 5s, 1947	99	99	99
1	Kresge 5s, 1945	102¾	102¼	102¼
2	Kresge 5s, 1945 D C	101	100½	101
	L			
1	Laclede Gas 5½s, 1935	100⅜	100⅜	100⅜
2	Lehigh P S 6s, 2026 A	103⅜	103⅜	103⅜
1	Lex Util 5s, 1952	96	96	96
18	Libby McN & L 5s, 1942	90½	90¼	90¼
7	Los Angeles G & E 5s, 1961	104¾	104¾	104¾
30	Louis P & L 5s, 1957	101	100⅝	100⅝
	M			
4	Mass Gas 5½s, 1946	105	104¾	104¾
3	Mass Gas 5s, 1955	101¾	101¾	101¾
14	Metro Ed 4s, 1971	93⅜	93	93¼
1	Mid West Util 5s, 1935	92	92	92
6	Miss Pow & Lt Co 5s, 1957	95¼	95	95¼
4	Miss Riv Pow 5s, 1951	106	106	106
1	Miss Riv Pow 5s, 1955	91	91	91
	N			
3	Narragansett 5s, 1957	103¼	103¼	103¼
20	Nat Pow & Lt 5s, 2030 B	85⅛	85	85
11	Nat Pub Serv 5s, 1978	68½	68⅜	68⅜
10	Neisner Bros 6s, 1948	52	51½	52
3	Nevada Cal El 5s, 1956	87	87	87
24	New Eng G & E 5s, 1950	87⅞	87½	87¾
7	New Eng Gas & El 5s, 1948	87¾	87½	87⅝
8	New Eng Gas & El 5s, 1947	87⅞	87¾	87¾
7	New Eng Pow 5½s, 1954	89	88⅞	88⅞
18	New Eng Pow 5s, 1948	81⅞	81½	81½
5	New Orl Pub Ser 4½s, 1935	93⅞	93¾	93¾
2	N Y Foreign 5½s, 1948 ww	70	70	70
31	N Y Pow & Lt 4½s, 1967	100½	100⅛	100¼
10	Niag Falls Pow 6s, 1950	107	107	107
6	Nor Ind Pub Serv 5s, 1966 C	103⅜	103⅛	103⅛
3	Nor Oh Pow & Lt 5½s, 1951	105¼	105¼	105¼
2	Nor Oh Tract & Lt 5s, 1956	103	103	103
6	Nor State Pow 6½s, 1933	102¼	102¼	102¼
5	Nor State Pow 5½s, 1940	104	104	104
20	Nor State Power 4½s, 1961	99	98¾	98⅞
	O			
6	Ohio Edison 5s, 1960	104½	104⅜	104⅜
1	Ohio Power 5s, 1952 B	104⅜	104⅜	104⅜
12	Ohio Power 4½s, 1956 D	101⅜	101⅜	101⅜
6	Oklahoma G & E 5s, 1950	103¾	103⅝	103¾
	P			
9	Pac Gas & El 4½s, 1957 E	101⅜	101⅜	101⅜
2	Pac G & E 4½s, 1960 F	101½	101½	101½
1	Pac G & E 5½s, 1952 C	106⅛	106⅛	106⅛
2	Pac G & E 6s, 1941 B	114½	114½	114½
24	Pac P & L 5s, 1955	98½	98⅜	98⅜
5	Pac P & L 5s, 1955 new	98½	98½	98½
10	Pac Pub Serv 5s, 1936	98¼	98¼	98¼
11	Pac West Oil 6½s, 1943	58½	58	58
6	Penn Cen P & L 4½s, 1977	97⅜	97¼	97⅜
2	Penn Dk & Ware 6s, 1949 xw	48	48	48
40	Penn El 4s, 1971 F	92⅝	92⅛	92⅜
16	Penn Oh Ed 5½s, 1959 B	100⅝	100⅜	100⅝
2	Penn Oh Pow & Lt 5½s, 1954 A	105¾	105¾	105¾
10	Penn Wat & Power 4½s, 1968 B	101¼	101¼	101¼
10	Peo Gas & C 4s, 1981 B	96	96	96
6	Peop Lt & P 5s, 1979 ww	35⅛	35	35
7	Phila El Power 5½s, 1972	107¼	107⅛	107⅛
1	Piedmont El 6½s, 1960 A	73¾	73¾	73¾
1	Potomac Edis 4½s, 1961 F	98	98	98
2	Procter & Gam 4½s, 1947	105⅝	105⅝	105⅝
1	Pub Ser N Ill 4½s, 1980 E	99½	99¼	99½
18	Pub Ser N Ill 4½s, 1981 F	99	98¾	99
9	Pug Sd P & L 5½s, 1949	102	101⅝	102
5	Pug So P & L 5s, 1950 C	100	100	100
10	Pug So P & L 4½s, 1950 D	103¾	103¾	103¾
	Q			
2	Queens Boro Gas 5½s, 1952 A	103½	103½	103½
	R			
8	Rep Gas 6s, 1945 A	83⅛	82½	83⅛
2	Ryerson & Son 5s, 1943	95	95	95
	S			
5	St L Gas & Coke 6s, 1947	32	32	32
14	Safe Har Wat 4½s, 1979	101⅛	101⅛	101⅛
20	San Ant Pub Ser 5s, 1958 B	99⅞	99½	99⅞
5	Schulte R E 6s, 1935 xw	55	55	55
2	Scripps 5½s, 1943	90	90	90
20	Shawing W & P 4½s, 1967 A	93⅛	92⅞	93⅛
1	Shawing W & P 4½s, 1968 B	93⅛	93⅛	93⅛
4	Shawing W & P 4½s, 1970 D	93⅜	93	93
10	South Cal Ed 5s, 1951	106	106	106
5	South Cal Gas 4½s, 1961	96⅛	96⅛	96⅛
1	Southern Nat Gas 6s, 1954	54⅝	54⅝	54⅝
5	South Lt & Pow 5s, 1957 A	94¼	94¼	94¼
75	⅜ U4¾(CE ..AQ061U95 fwyp fwyp fwyp fwyp fwypyp			
1	Sou'west Asso Tel 5s 1961 A	92⅜	92⅜	92⅜
1	Sou'west Dairy 6½s 1938 ww	31⅛	31⅛	31⅛
1	Sou'west G & E 5s 1957 A	94¾	94¾	94¾
5	Stalen Mfg 6s 1942	78	78	78
11	Stand G & E 6s 1935	99¾	99¼	99½
2	Stand G & E 6s 1935 conv	100¾	100¾	100¾
6	Stand G & E 6s 1951	96½	96½	96½
13	Stand G & E 6s 1966	97¾	97½	97½
9	Stand P & Lt 6s 1957	94½	94	94½
1	Stand Tel 5½s, 1943	76⅛	76⅛	76⅛
1	Sun Oil 5s 1934	99	99	99
6	Superpower Ill 4½s 1970	90	90	90
7	Swift & Co 5s 1940	101¾	101½	101½
2	Swift & Co 5s 1944	104⅛	103½	103½
4	Tenn El Pow 5s 1956	104¼	104	104
10	Tex City Gas 5s 1948	63	62½	63
19	Tex El Serv 5s 1960	99	98¾	98¾
5	Tex Gas Util 6s 1945	46¾	46¼	46¼
29	Tex P & Lt 5s 1956	102½	102⅜	102½
15	Tri Util 5s 1979	13½	13	13
	U			
3	Ulen & Co 6s 1944	49	48½	49
5	Union Gulf Corp 5s 1950	103	102⅞	102⅞
3	Un Lt & P 6s 1975	91½	91¼	91¼
11	Un Lt & P 5½s 1959	104⅝	104⅜	104⅝
10	Un Lgt & Ry 5½s 1952	90¼	90	90¼
18	Un Lgt & Ry 6s 1952 A	107½	107⅛	107½
18	Un Pub Serv 6s 1942 A	39¾	37¼	39¾
2	U S Rub 6s 1933	87½	87½	87½
2	U S Rub 6½s 1935	75	75	75
1	U S Rub 6½s 1940	62½	62½	62½
	V			
2	Valspar Corp 6s 1940	20	20	20
2	Van Sweringen 6s 1935	48½	48½	48½
	W			
5	Waldorf Ast 7s 1954	53	53	53
4	Ward Bak 6s 1937	102½	102½	102½
5	West Pa 5s 2030	83⅞	83⅞	83⅞
5	West Penn Pow 4s H 1961	98	98	98
5	West Tex Util 5s 1957 A	76	74⅞	76
1	Wisc P & L 5s 1958 F	102½	102½	102½

FOREIGN BONDS.

Sales in hundreds.		High	Low	Close
	A			
1	Agri Mtg Bk 7s 1946	62	62	62
	B			
6	Bogota Mtg Bk 7s, 1947	50	50	50
2	Bogota Mtg Bk 7s 1947 new	47	47	47
26	Buen Aires Prov 7½s 1947	57	53¼	53¼
	C			
2	Cent Bk Ger 6s 1951 B	45⅜	45	45⅜
	D			
4	Danish Con 5½s 1955	99½	99½	99½
5	Den Mtg Bk 5s 1972 IX	98⅛	98⅛	98⅛
11	Europe Elec 6½s, 1965, xw	62	58	58
23	Europe Mtg 7s, 1967, C	52	50¾	51
	F			
1	Fin Ind Bk 7s, 1944	78	78	78
5	Finland R M Bk 6s, 1961	65	63	63
	G			
2	Ger Cons Mun 7s, 1947	56¼	56¼	56¼
2	Ger Cons Mun 6s, 1947	49½	49½	49½
	H			
8	Hamburg El 5½s, 1938	57½	56	56¼
	I			
12	It Sup Pow 6s, 1963, A, xw	63½	63⅛	63½
	M			
2	Medellin Col 7s, 1951	42	42	42
1	Melbourne El 7½s, 1946	85	85	85
	P			
1	Potrero Sugar 7s, 1947, xw	49	49	49
	R			
2	Rio de Janeiro 6½s, 1959	24½	24½	24½
13	Ruhr Gas 6½s, 1953, A	54¾	53½	53½
	S			
2	Saar Basin Con 7s, 1935	88½	88½	88½
2	Saarbrueck 7s 1935	100	100	100
1	Santa Fe Arg 7s, 1945	47	45	45
1	Saxon Pub Wks 5s, 1933	61⅝	60	61⅝
7	Stinnes 7s, 1946, xw	46	45	46

Total stock sales today, 190,000 shares. Total stock sales year ago, 443,100 shares. Total bond sales today, $2,500,000. Total bond sales year ago, $2,421,000.

AS—Actual sales. XD—Ex dividend. XR—Ex rights. (a) Plus extra. (b) Plus 10% in stock. (e) Paid last year. (f) Payable in stock. (g) Partly extra. (h) Plus 5% in stock. (k) Paid so far this year. (j) Partly stock. (r) Cash or stock. (ur) Under rule. (wi) When issued. (ww) With warrants. (xw) Without warrants.

THE METAL MARKETS.

New York, Aug. 28 (A.P.).—COPPER—Quiet; electrolytic, spot and future, 7½@7¾.

TIN—Quiet; spot and nearby, 27.00; future, 27.12.

IRON—Steady, unchanged.

LEAD—Steady; spot, New York, 4.40; East St. Louis, 4.42.

ZINC—Quiet; East St. Louis, spot and future, 3.80.

ANTIMONY—6.60.

INVESTMENT TRUSTS.

(Quotations furnished by Knapp & Co.)

	Bid.	Asked.
Corporate Trust Shares	4⅝	4⅞
Cumulative Trust Shares	6¼	6⅝
Low Priced Shares	6½	7
Nation Wide Securities B	5⅝	6¼
New York Bank Trust Shares	6⅜	6⅞
North American Trust Share	4⅜	4⅞
Super Corp of America C	9	9½
Super Corp of America D	8½	9
U. S. Elec. Lt. & P. Shares B	6½	7
York Share Corp	16¾	18

FOREIGN MONEY MARKET.

Paris, Aug. 28 (A.P.).—Three per cent rentes, 89 francs 15 centimes; 5 per cent loan, 104 francs 82 centimes.

Exchange on London, 123 francs 95 centimes. The dollar was quoted at 25 francs 50¼ centimes.

London, Aug. 28 (A.P.).—Bar silver, 12 15-16d per ounce. Money, 3 per cent. Discount rates, short bills, 4⅛@4 3-16 per cent; three months, 4¼@4 5-16 per cent.

FOREIGN EXCHANGE.

New York, Aug. 28 (A.P.).—Foreign exchanges irregular. Great Britain in dollars, others in cents.

Great Britain—Demand, 4.85¾; cables, 4.86⅛; 60-day bills, 4.81⅞.
France—Demand, 3.92⅛; cables, 3.92⅛.
Italy—Demand, 5.22¾; cables, 5.23⅛.
Belgium—Demand, 13.94½.
Germany—Demand, 23.73.
Holland—Demand, 40.31½.
Norway—Demand, 26.73.
Sweden—Demand, 26.75½.
Denmark—Demand, 26.73.
Switzerland—Demand, 19.47¼.
Spain—Demand, 9.07.
Portugal—Demand, 4.45.
Greece—Demand, 1.29½.
Poland—Demand, 11.21.
Czechoslovakia—Demand, 2.96¼.
Jugoslavia—Demand, 1.76¾.
Austria—Demand, 14.04.
Roumania—Demand, 0.59½.
Argentine—Demand, 28.18.
Brazil—Demand, 6.27.
Tokyo—Demand, 49.34.
Shanghai—Demand, 29.87½.
Montreal—Demand, 99.67½.
Mexico City—Demand (silver peso), 31.50.

DAILY COTTON MARKET.

New York, Aug. 28.

PORT MOVEMENT.

	Middling.	Receipts.	Exports.	Stock.
N. Orleans	6.85	238	2,575	543,923
Galveston	6.65	619	483	386,850
Mobile	6.20	946	....	217,836
Savannah	6.52	1,350	....	340,732
Charl'ton	....	55	57	152,746
Wilm'ton	....	....	....	3,087
Norfolk	6.81	....	....	48,298
Baltimore	....	158	....	500
New York	7.15	....	....	228,734
Boston	....	....	....	2,763
Houston	6.50	23	189	891,821
C. Christi	....	5,750	4,151	90,883
M. ports	....	6,098	3,549	48,900
Tl. today	....	38,403	10,815	2,757,023
Tl. week	....	25,930	34,584	
T. season	....	172,488	148,936	

Sales—New Orleans, 144; Galveston, 104; Mobile, 956; Savannah, 4; New York, 400; Houston, 5,261. Total sales today, 6,819.

INTERIOR MOVEMENT.

	Middling.	Receipts.	Shipm'ts.	Stock.
Memphis	6.10	201	513	85,619
Augusta	6.69	539	1,033	64,378
St. Louis	....	60	60	3,334
Ft. Worth	6.00	....	....	....
Lit. Rock	5.98	....	....	....
Atlanta	6.45	....	....	10,899
Dallas	6.10	....	....	....
Mont'ery	6.15	....	....	....
Tl. today	....	800	1,606	164,230

Sales—Memphis, 322; Augusta, 50; Fort Worth, 1,840; Dallas, 3,709. Total sales today, 5,921.

LEGAL NOTICES

WALTER M. BASTIAN, Attorney, National Press Building.

SUPREME COURT OF THE DISTRICT OF Columbia, holding Probate Court. No. 42239 Administration. This is to give notice that the subscriber, of the District of Columbia, has obtained from the Probate Court of the District of Columbia, letters of administration c. t. a. on the estate of Arthur M. Farrington, late of the District of Columbia, deceased. All persons having claims against the deceased are hereby warned to exhibit the same, with the vouchers thereof, legally authenticated, to the subscriber, on or before the 18TH DAY OF AUGUST, A. D. 1932; otherwise they may by law be excluded from all benefit of said estate. Given under my hand this 18th day of August, 1931. HELEN FARRINGTON, 1436 Chapin street northwest. Attest: (Seal.) VICTOR S. MERSCH, Deputy Register of Wills for the District of Columbia, Clerk of the Probate Court. 29.5.12

DAVID N. HOUSTON, Attorney, American Security & Trust Co.

SUPREME COURT OF THE DISTRICT of Columbia, holding Probate Court. No. 42213. Administration. This is to give notice that the subscribers, of Washington, D. C., have obtained from the Probate Court of the District of Columbia letters testamentary on the estate of Marietta M. Andrews, late of Washington, D. C., deceased. All persons having claims against the deceased are hereby warned to exhibit the same, with the vouchers thereof, legally authenticated, to the subscribers, on or before the 14TH DAY OF AUGUST, A. D. 1932; otherwise they may by law be excluded from all benefit of said estate. Given under our hands this 14th day of August, 1931. ROBERT E. P. KREITER, 1010 Vermont avenue, and American Security & Trust Co., ROBERT L. FLATHER, Assistant Secretary. Attest: (Seal). VICTOR S. MERSCH, Deputy Register of Wills for the District of Columbia, Clerk of the Probate Court. au22,29-se5

FREDERICK S. TYLER, Attorney, 1424 H Street Northwest.

SUPREME COURT OF THE DISTRICT of Columbia, holding Probate Court. No 42226, Administration. This is to give notice that the subscriber, of the State of Maryland, has obtained from the Probate Court of the District of Columbia letters of administration on the estate of John M. Donn, late of the District of Columbia, deceased. All persons having claims against the deceased are hereby warned to exhibit the same, with the vouchers thereof, legally authenticated, to the subscriber on or before the 17TH DAY OF AUGUST, A. D. 1932; otherwise they may by law be excluded from all benefit of said estate. Given under my hand this 17th day of August, 1931. MASON P. MORFIT, 733-745 Title Bldg., Baltimore, Md. Attest: (Seal.) VICTOR S. MERSCH, Deputy Register of Wills for the District of Columbia, Clerk of the Probate Court. au22,29-se5

PAUL SLEMAN, Attorney, Colorado Bldg.

SUPREME COURT OF THE DISTRICT of Columbia, holding Probate Court. No. 42171, Administration. This is to give notice that the subscriber, of the State of New York, has obtained from the Probate Court of the District of Columbia letters of administration on the estate of Annie F. Shaw, late of the District of Columbia, deceased. All persons having claims against the deceased are hereby warned to exhibit the same, with the vouchers thereof, legally authenticated, to the subscriber on or before the 12TH DAY OF AUGUST, A. D. 1932; otherwise they may by law be excluded from all benefit of said estate. Given under my hand this 12th day of August, 1931. WALTER P. SHAW, 6 Edgecombe avenue, New York City. Attest: (Seal.) VICTOR S. MERSCH, Deputy Register of Wills for the District of Columbia, Clerk of the Probate Court. au22,29-se5

R. M. HETH, Attorney, Wilkins Bldg.

SUPREME COURT OF THE DISTRICT OF Columbia, holding Probate Court. No. 42218, Administration. This is to give notice that the subscriber, of the District of Columbia, has obtained from the Probate Court of the District of Columbia letters of administration on the estate of Mary G. B. Bradley, late of the District of Columbia, deceased. All persons having claims against the deceased are hereby warned to exhibit the same, with the vouchers thereof, legally authenticated, to the subscriber on or before the 14TH DAY OF AUGUST, A. D. 1932; otherwise they may by law be excluded from all benefit of said estate. Given under my hand this 14th day of August, 1931. JAMES B. BRADLEY, 607 Wilkins Bldg. Attest: (Seal.) VICTOR S. MERSCH, Deputy Register of Wills for the District of Columbia, Clerk of the Probate Court. 22,29,se5

WILTON J. LAMBERT, Attorney, Munsey Bldg.

SUPREME COURT OF THE DISTRICT OF Columbia, holding a Probate Court. No. 42094, Administration. This is to give notice that the subscriber, of the District of Columbia, has obtained from the Probate Court of the District of Columbia letters of administration on the estate of Blanche A. Williams, or Blanch A. Williams, late of the District of Columbia, deceased. All persons having claims against the deceased are hereby warned to exhibit the same, with the vouchers thereof, legally authenticated, to the subscriber, on or before the 17TH DAY OF AUGUST, A. D. 1932; otherwise they may by law be excluded from all benefit of said estate. Given under my hand this 20th day of August, 1931. THE MUNSEY TRUST CO., By C. D. Ratcliffe, Vice President. Attest: (Seal.) MELVIN J. MARQUES, Deputy Register of Wills for the District of Columbia, Clerk of the Probate Court. au22,29-se5

EDWIN D. DETWILER, Attorney, 929 E St. N. W.

IN THE SUPREME COURT OF THE DISTRICT of Columbia, holding an Equity Court. George Y. Worthington, Jr., Wilkins Building, plaintiff, vs. The Unknown Heirs, Alienees and Devisees of Edward Parkinson, addresses unknown, defendant. Equity No. 53179. Order of Publication. The object of this suit is to obtain a decree establishing of record by adverse possession plaintiff's title in fee simple to all of original lot 2 in square 609, in the District of Columbia, as described in the bill of complaint, and located at 131 You street southwest. Upon motion of the plaintiff, it is, by the court this 14th day of August, A. D. 1931, ordered, that the defendants, the unknown heirs, alienees and devisees of Edward Parkinson, cause their appearance to be entered herein on or before the first rule day occurring one month after the day of the first publication hereof; otherwise as to them this cause will be proceeded with as in case of default. Provided, a copy hereof be published once a week for three successive weeks in the Washington Law Reporter and The Washington Post, longer and other publications being dispensed with for satisfactory cause shown. JOSEPH W. COX, Justice. A true copy. Test: (Seal.) FRANK E. CUNNINGHAM, Clerk. By H. B. DERTZBAUGH, Assistant Clerk. 15,22,29

LEO A. WALSHE, Attorney, Woodward Building.

IN THE SUPREME COURT OF THE DISTRICT of Columbia, holding Probate Court. Estate of Louise B. H. Hoffman, deceased. Administration No. 40475. Application having been made herein by Leo A. Walshe for readmission of decedent's will to probate and record and for ratification of all other procedure and orders in this cause, including letters testamentary issued herein to him. It is ordered this 21st day of August, A. D. 1931, that Mrs. Amalie Pietsch, Mrs. Mina Vogler-Decker, and Miss Franziska Vogler, and all others concerned, appear in said court on MONDAY, the 5th day of October, A. D. 1931, at 10 o'clock a. m., to show cause why such application should not be granted. Let notice hereof be published in the Washington Law Reporter and Washington Post, once in each of three successive weeks before the return day herein mentioned, the first publication to be not less than thirty days before said return day. F. D. LETTS, Justice. Attest: (Seal.) VICTOR S. MERSCH, Deputy Register of Wills for the District of Columbia, Clerk of the Probate Court. 29,5,12

LEGAL NOTICES

E. HILTON JACKSON, Attorney, Woodward Building.

SUPREME COURT OF THE DISTRICT OF Columbia, holding Probate Court. Estate of Janie Trimble, deceased. No. 42126, Administration Docket 92. Application having been made herein for probate of the last will and testament of said deceased, and for letters of administration with will annexed on said estate, by Holly D. Meriwether it is ordered this 20th day of August, A. D. 1931, that John Kercheval, Jim Kercheval, Mag Kercheval, Mary K. Kercheval, the unknown heirs at law and next of kin of Janie Trimble, deceased, and all others concerned, appear in said court on MONDAY, the 28th day of September, A. D. 1931, at 10 o'clock a. m., to show cause why such application should not be granted. Let notice hereof be published in the Washington Law Reporter and The Washington Post, once in each of three successive weeks before the return day herein mentioned, the first publication to be not less than thirty days before said return day. F. D. LETTS, Justice. Attest: (Seal.) VICTOR S. MERSCH, Deputy Register of Wills for the District of Columbia, Clerk of the Probate Court. au22,29-se5

JOHN C. W. BEALL, Attorney, Columbian Building.

SUPREME COURT OF THE DISTRICT OF Columbia, holding Probate Court. No. 42194 Administration. This is to give notice that the subscriber, of the District of Columbia, has obtained from the Probate Court of the District of Columbia, letters testamentary on the estate of Clarence E. Kemp, late of the District of Columbia, deceased. All persons having claims against the deceased are hereby warned to exhibit the same, with the vouchers thereof, legally authenticated, to the subscriber, on or before the 20TH DAY OF AUGUST, A. D. 1932; otherwise they may by law be excluded from all benefit of said estate. Given under my hand this 20th day of August, 1931. MARY S. KEMP, 1113 E street northeast. Attest: (Seal.) VICTOR S. MERSCH, Deputy Register of Wills for the District of Columbia, Clerk of the Probate Court. 29,5,12

GEORGE D. HORNING, Jr., Attorney, Munsey Building.

SUPREME COURT OF THE DISTRICT OF Columbia, holding Probate Court. No. 41992, Administration. This is to give notice that the subscriber, of the District of Columbia, has obtained from the Probate Court of the District of Columbia letters testamentary on the estate of Frank W. Carden, late of the District of Columbia, deceased. All persons having claims against the deceased are hereby warned to exhibit the same, with the vouchers thereof, legally authenticated, to the subscriber on or before the 12TH DAY OF AUGUST, A. D. 1932; otherwise they may by law be excluded from all benefit of said estate. Given under my hand this 12th day of August, 1931. NENA MAY CARDEN, 3576 Thirteenth street northwest. Attest: (Seal.) VICTOR S. MERSCH, Deputy Register of Wills for the District of Columbia, Clerk of the Probate Court. 22,29,5

GEORGE D. HORNING, Jr., Attorney, Munsey Building.

SUPREME COURT OF THE DISTRICT OF Columbia, holding Probate Court. Estate of Mollie A. Keyes, formerly Mollie A. Gay, deceased. No. 41433. Administration Docket 90. Application having been made herein for probate of the last will and testament of said deceased, and for letters testamentary on said estate, by Reo G. Roberts, it is ordered this 20th day of August, A. D. 1931, that Richard M. Roberts and all others concerned appear in said court on MONDAY, the 28th day of September, A. D. 1931, at 10 o'clock a. m., to show cause why such application should not be granted. Let notice hereof be published in the Washington Law Reporter and The Washington Post once in each of three successive weeks before the return day herein mentioned, the first publication to be not less than 30 days before said return day. F. D. LETTS, Justice. Attest: (Seal.) VICTOR S. MERSCH, Deputy Register of Wills for the District of Columbia, Clerk of the Probate Court. 22,29,5

CHAPIN B. BAUMAN, Attorney, 600 F Street Northwest.

SUPREME COURT OF THE DISTRICT OF Columbia, holding Probate Court. No. 42169, Administration. This is to give notice that the subscriber, of the District of Columbia, has obtained from the Probate Court of the District of Columbia, letters of administration on the estate of Christian C. Schwab, late of the District of Columbia, deceased. All persons having claims against the deceased are hereby warned to exhibit the same, with the vouchers thereof, legally authenticated, to the subscriber, on or before the 7TH DAY OF AUGUST, A. D. 1932; otherwise they may by law be excluded from all benefit of said estate. Given under my hand this 7th day of August, 1931. CHAS. H. BAUMAN, 600 F street northwest. (Seal.) Attest: VICTOR S. MERSCH, Deputy Register of Wills for the District of Columbia, Clerk of the Probate Court. 15,22,29

T. L. JEFFORDS, Attorney, Insurance Building.

SUPREME COURT OF THE DISTRICT OF Columbia, holding Probate Court. Estate of Margaret Crocker, Deceased. No. 42151, Administration Docket 92. Application having been made herein for letters of administration on said estate, by Kate Tuttle to issue to Anna L. King, it is ordered this 10th day of August, A. D. 1931, that Essie Woodward, Marguerite Selby and unknown heirs and next of kin of Margaret Crocker and all others concerned, appear in said court on MONDAY, THE 14TH DAY OF SEPTEMBER, A. D. 1931, at 10 O'CLOCK A. M., to show cause why such application should not be granted. Let notice hereof be published in the Washington Law Reporter and The Washington Post, once in each of three successive weeks before the return day herein mentioned, the first publication to be not less than thirty days before said return day. JOSEPH W. COX, Justice. (Seal.) Attest: VICTOR S. MERSCH, Deputy Register of Wills for the District of Columbia, Clerk of the Probate Court. 15,22,29

MILTON T. BROOME, Attorney, 416 5th Street Northwest.

SUPREME COURT OF THE DISTRICT OF Columbia, holding Probate Court. No. 42208, Administration. This is to give notice that the subscriber, of the District of Columbia, has obtained from the Probate Court of the District of Columbia letters of administration on the estate of Henry S. Walter, late of the District of Columbia, deceased. All persons having claims against the deceased are hereby warned to exhibit the same, with the vouchers thereof, legally authenticated, to the subscriber on or before the 14TH DAY OF AUGUST, A. D. 1932; otherwise they may by law be excluded from all benefit of said estate. Given under my hand this 14th day of August, 1931. ADAM L. WALTER, 1334 East Capitol Street. Attest: (Seal.) VICTOR S. MERSCH, Deputy Register of Wills for the District of Columbia, Clerk of the Probate Court. 22,29,se5

FRANCIS L. NEUBECK, Attorney, National Press Building.

SUPREME COURT OF THE DISTRICT OF Columbia, holding Probate Court. No. 42102, Administration. This is to give notice that the subscriber, of the District of Columbia, has obtained from the Probate Court of the District of Columbia letters of collection on the estate of Leopold Moeller, late of the District of Columbia, deceased. All persons having claims against the deceased are hereby warned to exhibit the same, with the vouchers thereof, legally authenticated, to the subscriber on or before the 18TH DAY OF AUGUST, A. D. 1932; otherwise they may by law be excluded from all benefit of said estate. Given under my hand this 18th day of August, 1931. FRANCIS L. NEUBECK, National Press Building. Attest: (Seal.) VICTOR S. MERSCH, Deputy Register of Wills for the District of Columbia, Clerk of the Probate Court. 29,5,12

QUINTER & SOTHORON, Attorneys, Commercial National Bank Building.

SUPREME COURT OF THE DISTRICT OF Columbia, holding Probate Court. No. 41074, Administration. This is to give notice that the subscriber, of the State of New York, has obtained from the Probate Court of the District of Columbia letters testamentary on the estate of John Costello, late of the District of Columbia, deceased. All persons having claims against the deceased are hereby warned to exhibit the same, with the vouchers thereof, legally authenticated, to the subscriber on or before the 25TH DAY OF AUGUST, A. D. 1932; otherwise they may by law be excluded from all benefit of said estate. Given under my hand this 25th day of August, 1931. AGNES FREYMUTH, care of JOSEPH L. ZOETZL, 4059 White Plains avenue, New York City. Attest: (Seal.) VICTOR S. MERSCH, Deputy Register of Wills for the District of Columbia, Clerk of the Probate Court. 29,5,12

JAMES T. CROUCH, Attorney, National Press Bld.

IN THE SUPREME COURT OF THE DISTRICT of Columbia, holding an Equity Court. Ralph P. Gibson, Plaintiff, vs. Hattie V. Stitt, Administratrix of Estate of George W. Stitt, Deceased, et al., Defendants. Equity No. 52747. Order of publication. The object of this suit is to enforce the mechanic's lien of Ralph P. Gibson, plaintiff herein, upon lot nineteen (19) in Isaac Pollock's subdivision, as recorded on page 205, plat D, in the Office of the Surveyor of the District of Columbia, improved by premises No. 1008 Twenty-third street northwest, Washington, D. C. On motion of the plaintiff it is this 28th day of August, 1931, by the court, ordered, that the defendants, Maggie Porter, Jane Stitt, Watson Stitt, T. M. Stitt, Connie Johnson and Hattie Gilbert, cause their appearance to be entered herein on or before the fortieth (40th) day, exclusive of Sundays and legal holidays, occurring after the day of the first publication of this order; otherwise the cause will be proceeded with as in case of default; provided, a copy of this order be published once a week for three successive weeks in the Washington Law Reporter and The Washington Post. F. D. LETTS, Justice. A true copy. Test: (Seal.) FRANK E. CUNNINGHAM, Clerk. By H. B. DERTZBAUGH, Assistant Clerk. au29-se5,12

PROPOSALS

TREASURY DEPARTMENT, OFFICE OF the Supervising Architect, Washington, D. C., August 27, 1931.—Sealed bids, in duplicate, subject to the conditions contained herein, will be publicly opened in this office, Room 439, at 2 p. m., SEPTEMBER 11, 1931, for furnishing all labor and materials and performing all work for new promenade tile deck, &c., on the Internal Revenue Building, Washington, D. C. Specifications may be obtained at this office in the discretion of the Supervising Architect. JAS. A. WETMORE, Acting Supervising Architect. au29,31,se2

Auction Sales

FRIDAY, SEPTEMBER 4—
THOS. J. OWEN & SON, Auctioneers.

TRUSTEE'S SALE OF VALUABLE BRICK DWELLING AT 703 ELDER STREET NORTHWEST.

By virtue of a certain deed of trust duly recorded in liber No. 6330, folio 419 et seq., of the land records of the District of Columbia, and at the request of the party secured thereby, the undersigned trustee will sell, at public auction, in front of the premises, on FRIDAY, THE FOURTH DAY OF SEPTEMBER, A. D. 1931, AT TEN O'CLOCK A. M., the following-described land and premises, situate in the District of Columbia, and designated as and being lot 26, square 3176, subdivision made by George W. Chase, as per plat recorded in liber 90, folio 27, of the records of the office of the surveyor of the District of Columbia. Subject to the building restriction line shown on said plat and subject also to the covenants of record.

TERMS: Sold subject to a prior deed of trust for $4,500.00, further particulars of which will be announced at time of sale; the purchase price above said trust to be paid in cash. A deposit of $100.00 required. Conveyancing, recording, etc., at purchaser's cost. Terms to be complied with within fifteen days, otherwise deposit forfeited and the property may be advertised and resold at the discretion of the trustee. FANNIE D. CHASE, Trustee.
P—au25,27,29,31se2,4

FRIDAY, SEPTEMBER 11—
THOMAS J. OWEN & SON, Auctioneers, 1431 Eye Street Northwest.

TRUSTEE'S SALE OF VALUABLE REAL ESTATE, BEING A TWO-STORY, BRICK DWELLING, CONTAINING FOUR ROOMS AND BATH, KNOWN AS 517 MORTON STREET NORTHWEST.

By virtue of a certain Deed of Trust recorded in Liber No. 5319 at folio 398, of the Land Records of the District of Columbia and at the request of the party secured thereby, the undersigned will sell at public auction, in front of the premises on FRIDAY, THE ELEVENTH DAY OF SEPTEMBER, 1931, AT FOUR O'CLOCK P. M., the following described land and premises situate in the District of Columbia, and being Lot No. Sixty-one (61) in the American Security & Trust Co., trustee of the estate of B. H. Warder, deceased, subdivision of lot numbered Six (6) in block numbered Nine (9) "Whitney Close," now known as square numbered Thirty hundred and forty-three (3043), as per plat recorded in liber No. 52, folio 159, of the Records of the Office of the Surveyor for the District of Columbia, upon the following terms:

TERMS OF SALE: Said property is subject to a Deed of Trust securing an indebtedness of $2,250.00, and will be sold subject to said Deed of Trust indebtedness. All cash over and above said Deed of Trust. Interest and taxes to be paid or adjusted to the date of sale. A deposit of $250.00 will be required at the time of sale. All conveyancing, recording, &c., at the cost of purchaser. Good title or no sale. Terms of sale to be complied with within thirty (30) days from day of sale, otherwise, deposit will be forfeited and property resold at risk and cost of defaulting purchaser after five (5) days advertisement of such resale in some newspaper published in Washington, D. C.
WILLIAM P. BENSON, Surviving Trustee.
925 Fifteenth street northwest.
P—au29,31-se2,3,4,5,8,9,10,11

Lost 1

BROOCH—Gold; garnet stone set in pearls; taxi or Lincoln Park car. Reward. 900 East Capitol st.; Linc. 6832.

COLLIE PUPPY—About 6 months old; female; no collar or tag; vicinity of 25th and Pa. ave. nw. Reward. 1116 25th st. nw.

EYEGLASSES—Between 485 C st. nw. and 16th st. and Park rd. Reward if returned to above address.

IRISH SETTER—Red, name Pat; reward. Call Cleveland 5682.

LADY'S DIAMOND RING, between 16th and Col. rd. and Conn. ave. and Tilden. Reward. Collector 917, City Postoffice.

POODLE—Small, white maltese, pointed face, recently clipped, bushy tail, slightly lame; vicinity Kansas ave. and Farragut st.; reward. 5733 13th nw. Ga. 4596. House pet; missed terribly.

POLICE PUP—Brown, with black face; lost Saturday; strayed from 1634 You st. se. Reward. Return to above address.

POCKETBOOK—Between Chandler Bldg. and Colo. Bldg.; containing 2 keys, small amount of money. Reward. 508 Chandler Bldg.; Natl. 7915.

RING—Miniature Naval Academy; class 1931; gold, with blue stone. Please return to Mrs. Frank Robards, 1702 K st. nw. and receive reward; Metro. 1387.

WRIST WATCH—Lady's "Ioco," Tues. 25th, 14th and Irving to Park rd. or Tivoli movie; reward. Na. 4158.

Personals 5

ELGIN AND WALTHAM MEN'S MATCH BRACELETS, $10. LIVINGSTON & CO., 601 13TH ST. NW.

Clairvoyants 6

LICENSED BY DISTRICT OF COLUMBIA.

PROF. WRIGHT, MEDIUM.
Seances every Sun., Wed. and Fri., 8 p. m. Readings, 450 N. J. ave. se. Linc. 4193.

MADAME ZARA 520 D ST. NE. Linc. 4341-J.
Cards, palm, life read, $1. Hrs. 10 to 10

MADAM CARMON GIFTED MEDIUM.
Tells who and when you'll marry, makes up lovers' quarrels and family troubles, tells how to gain and hold a good position, overcome troubles, bad luck. Hours, 10 to 8. $2 readings, $1. 707 7th st. nw.

PROFESSOR AVON
Royal Egyptian, world's greatest palmist and medium. Absolutely has no equal. Tells you the object of your call without asking you a question. Gives advice on all affairs of life. Oriental Studio, 943 Pa. ave. nw.
SIDE OF FRANKLIN NATIONAL BANK.

MADAME PAULINE
Clairvoyant-palmist, can be consulted on any and all affairs of life, who challenges the world to compare with her great powers and work on business, love, law, marriage, divorces, separations and family affairs; readings, 50c; hours, 9 to 9; satisfaction guaranteed. 900 11th st. nw.

MADAME LA BEY PALMIST MEDIUM.
Just arrived, can help and advise you in business, love, health and family affairs. If in trouble in any affair, consult her at once and be convinced. Hours, 9-9. Corner 7th and M sts. nw., over Tabb's shoe store. Entrance, 703 M st. nw.

MME. DILL GIFTED LIFE READER.
Stop, look and listen! It's better to be happy than rich. Tells everything you want to know, hope, fear and ambition, time of marriage, health, business, separation, love, luck, talents; tells you your troubles and how to overcome them and win your desires, guides you to success and happiness. This ad and $1 entitles you to a $2 reading. Hours, 9 to 9 daily and Sunday. 739 7th st. nw.; over Scotty Tailor Shop.

FAMOUS SEER
THE MAN WHO KNOWS
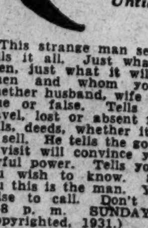
SPECIAL READINGS
$1.00
Until Sept. 1st.
This strange man sees the way and tells it all. Just what your life has been, just what it will be. Tells you when and whom you will marry; whether husband, wife or sweetheart is true or false. Tells as to changes, travel, lost or absent friends, divorce, wills, deeds, whether it is best to buy or sell. He tells the good and the bad. A visit will convince you of his wonderful power. Tells you exactly what you wish to know. Something tells you this is the man. You feel the impulse to call. Don't delay. DAILY, 10-8 P. M. SUNDAY, 10-3 P. M. (Copyrighted, 1931.)
1203 F ST. N.W.

Spiritualists 7

J. K. SIMMONS, SPIRITUAL MEDIUM. Readings by appt.; seances Thur., 8 p. m. 1341 Newton st. nw. Col. 4342.

DR. JANE COATES
READINGS BY APPOINTMENT
1473 MERIDIAN PL. NW. COL. 6227.

Auto Painting—Plating 19

LET'S DO IT NOW.
Bodies sprayed, $10 and $15.
Tops, $1. Wheels, $1.25. Fenders, $2.
1231 20th St. NW.

Beauty Parlors 24

GENUINE RINGLETTE WAVES, $8. Complete; requires no finger waving, no discomfort; expert operators.
ESTHER'S BEAUTY SALON.
648 H NE. Linc. 8889. 9 a. m. to 9 p. m.

Business Services Offered 26

ELECTRIC Wiring, Fixtures, 6-rm. house, $50—includes inside service. City Elec. Co., 815 7th st. nw.; Dist. 7172.

Help Wanted—Female 37

STENOGRAPHERS—Typists, bookkeepers, clerks, P. B. X. operators, &c., needed daily. Boyd's, 1333 F st. nw. (Opp. Fox.)

Help Wanted—Male 38

A CHICAGO firm wants associate in Washington able to withdraw drawings from Patent Office and photograph them, sending films to Chicago. For full information address Box 174, Washington Post.

Help Wanted—Male 38

BARBER for next week, $25; guarantee 60 per cent over $35. Whorton's Barber Shop, 18th and Monroe sts. ne.

BARBER—For Saturday; guarantee and commission; good job; come at once; bring tools. 323 King st., Alex., Va.

BOOTBLACK—1746 Pa. ave. nw.

BOYS and young men between the ages of 14 and 18, for day work as messengers. Permanent employment for the winter. Apply Mr. Schryver, 1317 New York ave. nw.

COUNTERMAN—Experienced. Apply Capitol Coffee Pot, 1905 Pa. ave. nw.

PORTER—Young colored man of neat appearance. Apply 1300 N st. nw., 13th st. entrance, after 9 a. m.

STILL use 5 ambitious men at once, calling on our customers by appointment; experience not necessary; complete fall line now ready; $22.50 per week, if you qualify; no investment; samples free. Apply 610, 1319 F st. nw.

COLORED BOY.
Over 16; for messenger work; $8.
1623 H ST. NW.

Situations Wanted—Female 41

DRESSMAKER—Experienced; coats made and relined; remodeling work by day or take home; references. North 9319.

INFANT'S NURSE, experienced, wishes position with family going to California or Los Angeles. Box 163, Washington Post.

NEAT GIRL wants part time work; good cook, cleaner; best references. Phone Decatur 1691-J.

PERSONS advertising for "Situations Wanted" are warned to exercise careful investigation of persons offering positions where cash deposits are required to secure employment.

Situations Wanted—Male 42

ACCOUNTANT—Young man, twelve years private and public experience, desires position with public accounting firm or private company; licensed to practice law; best references as to character and ability. Box 490, Johnson City, Tenn.

CHAUFFEUR (Japanese), light complexion, for family. Address Box 187, Washington Post.

CHAUFFEUR (colored), expert, 18 years' experience; reference from legation. Call Dist. 6063.

CHAUFFEUR and utility man, colored, desires position; first-class references. Potomac 6104.

DESPERATE—Must have work; experienced office man, typist; married; four children; middle aged. Box 183, Washington Post.

FILIPINO, experienced butler, houseman, yardman, references, wants steady private work. Address Box 184, Washington Post.

Business Opportunities 44

THIS WILL INTEREST YOU
A rare opportunity is afforded you now to enter a business of your own—a monopoly, which will definitely return a very large income. The commodity is a NECESSITY of proven merit; the NEED and DEMAND for this product has always been URGENT; will require $500 cash. Applicant (man or woman) must be intelligent and bear good record in this community. Interviews by appointment only. Phone District 2580, extension 419.

Automobile Loans 45A

CASH LOAN IMMEDIATELY
1929 to 1931 models; year to pay; lowest rates in city. See Mr. Barnes. 1729 14th nw.

Money to Loan 46

LOANS TO SALARIED EMPLOYES
Made quickly at reasonable rates. No insurance, no deposits, convenient payments.
FIDELITY PLAN CORP.
1409 L St. N.W. NA. 6150

Real Estate Loans 47

IS YOUR 1ST, 2D OR 3D TRUST DUE? Do You Need Money? REAL ESTATE INVESTMENT CO., 416 5th st. nw., Room 707. Nat'l 4519.

SECOND TRUST NOTES
We will buy monthly payments deferred purchase money second trust notes secured on owner-occupied D. C. property. UNION FINANCE COMPANY, 916 Woodward Bldg. Nat. 7936.

Private Instruction 53

WANTED—Instruction in reading knowledge of scientific German, by student. Call 156, Manassas, Va.

Dogs, Cats, Pets and Supplies 56

CAIRN PUPPIES—Exceptionally fine litter, thoroughbreds; priced very reasonable. Phone Wisconsin 2480.

PERSIAN KITTENS 3 beautiful white pedigreed and registered kittens; house broken; 3 months old; healthy; reasonable. Phone Adams 3615. 2725 13th nw.

JUST RECEIVED—Fox terriers, Bostons, Eskimo and Collie puppies; also parrots, canaries, gold and tropical fishes, plant stakes, &c. SCHMID'S EMPORIUM OF PETS, 712 12th st. nw.

Horses, Cattle, Other Stock 57

BROWN MARE—Near thoroughbred, for sale before Sept. 6 at one-half real value; 7 years old; height, 15.3; weight, 1,090; of fine appearance, excellent conformation, easy gaits, fine manners, already trained; a novice jumper, would probably hunt. Phone National 8772 and ask for stable sergeant at Army War College to arrange for tryout.

Articles For Sale 60

FOR SALE—Steam sawmill; some timber on stump; 24-inch French Buhr; some acreage. Box 185, Washington Post.

MANY good toys, outgrown, cheap; also some household furniture. 1919 19th st. nw., Apt. 31, after 1:00 p. m.

Business Equipment 63

TYPEWRITERS—Current models in standard and portable machines for rent; bargain in reconditioned typewriters. L. C. Smith & Corona, Inc., 1016 15th st. nw., National 0411.

Musical Instruments 71

PIANO, upright, good tone, fine base, at sacrifice, price $10. 215 12th st. sw.

Wearing Apparel 74

ARABIAN FLEECE coat; brown; size 16; large badger collar; good condition; cost $50; sell $12. Col. 3946.

LADY'S sport coat; size 38; raccoon collar and cuffs; excellent condition; $35; cost, $115. Col. 1716.

Wanted—To Buy 79

BOOKS bought; highest prices; all kinds; any quantity. Phone Met. 5415. Pearlman's Big Book Shop, 933 G st. nw.

FURNITURE—If you want full value for your furniture, send to D. Notes; 25 years of fair dealing. Phone Dist. 8112.

GOLD, SILVER, WATCHES, DIAMONDS, and old jewelry needed for our mfg. dept. SELINGER'S Full Cash Value Paid. 818 F STREET.

Rooms—Furnished 85

ARGONNE PL. NW., 1640 (near 16th and Harvard)—Small front; near bath; continuous hot water; $12 monthly; gentleman.

ARIZONA HOTEL—310 C st. nw., block off Pa. ave.; neatly furnished rooms; lobby; 3 baths on each floor; shower bath; continuous hot water; $4 week up; transients, 75c to $1.

ATTRACTIVE, cool front single and double rooms; in physician's quiet home; reas.; every convenience. 1747 P st. nw.

A CHEERFUL PLACE TO STAY. THE WESTMINSTER, 1607 17th St. NW. Lovely rooms, newly decorated, each with bath or running water; elevator service; beautiful parlor; $7 to $10 weekly.

CALVERT ST. NW., 1956—Light housekeeping rooms; can accommodate two; also large room overlooking Million Dollar Bridge.

CALVERT ST. NW., 1902—Elegantly furnished front room, 2d floor; semiprivate bath; summer rates; gentleman. Col 1214-J.

CALVERT NW., 1914—Large, cool, front; 4 windows; for 1 or 2; $25 month; hot water; 3 baths; light housekeeping if desired.

CLIFTON ST. NW., 1307—Large, 2d-floor front, lovely room; near bath; refined home; board optional. Col. 2952.

COLUMBIA RD., 1736—Apt. 102. Large, cool room in attractive home; for refined lady; privileges; Protestant. Col. 8099.

DOWNTOWN — 1305 Rhode Island nw., newly decorated front rooms, single and double, 4 baths, continuous hot water; reasonable rates.

DUPONT CIRCLE—1320 19th. For gentlemen; single and double rooms; near bath; continuous hot water; walking distance; phone; reasonable.

EAST CAPITOL ST., 308—Apt. 8; neatly furnished room for gentleman, $15 per month; entirely modern. Linc. 2013-W.

E ST. NW., 202—Communicating rooms; running hot water; light housekeeping; newly furn.; walking distance downtown.

F ST. NW., 515—Bedroom, $3 per week; continuous hot water; clean, quiet house.

FACING ROCK CREEK PARK—2053 Park rd., 2d floor front; clean; pleasant, unlimited hot water and phone; employed gentleman; garage; $25. Adams 1014.

Rooms—Furnished 85

O NW., 2016—Large double and single room; with semiprivate baths; all modern conveniences; gentlemen. Metro. 1992.

HARVARD ST. NW., 1364—2d floor front, next to bath; continuous hot water; large, $25; small, $15.

HARVARD ST. NW., 1419—Desirable room adjoining bath; continuous hot water; gentleman, $3.50 weekly. Col. 8728.

HOTEL CLASS—Tenants, why pay $3 up per night? You can get better apartment only $10 wk. up; quiet, clean, attractive home for married couples only; No children. 301 C st. nw.

IRVING ST. NW., 1705 (Mt. Pleasant)—Room with sleeping porch; private family adults; continuous hot water; near car and bus lines.

KENYON ST. NW., 1335—Comfortable 2d-floor room; private family of 2 adults; gentleman; references.

KILBOURNE PL. NW., 1708—Large; southern exposure; newly decorated; abundance heat and hot-water; very reas. Adams 4714.

M ST. NW., 941—Three large rooms, complete for housekeeping; 1st and second floor; hot water, yard; $42.50 month.

N ST. NW., 1909—Neatly furnished double and single rooms, steam heat, hot water, near bus and street car line.

N ST. NW., 1816—Attractively furnished double room in well-kept home; private bath; southern exposure.

NEAR Wardman Park Hotel, beautiful room for gentleman; adjoining bath; all conveniences; $25. Col. 4619 or Nat'l 4619.

NEAR Fourth and Rhode Island ave. ne.; double; gentlemen or couple. 214 Cromwell terr. ne.; Pot. 2444-M.

NORTH CAPITOL NW., 1730—Lovely large room; for 1 or 2 persons; home privileges, breakfast if desired. Dec. 0265.

O ST. NW., 2021—Attractive double and single front rooms; use telephone; continuous hot water. North 10168.

PARK ROAD NW., 1842—Two furnished rooms for light housekeeping; reasonable.

PARK ROAD, 1827—Very large, beautiful room, originally a ballroom; suitable for studio apt. or 3 or 4 young men; smaller room and bath adjoining. Col. 10322.

QUE ST. NW., 2217—Two; adjoining or separate; in private home; near transportation; references.

SCOTT CIRCLE (1521 R. I.)—Well-kept home; double room, semiprivate bath; single room; every convenience; transients considered.

SHERMAN—1101 15th st. nw., Apt. 701. Bed-living room; also room next bath; all front; unlimited phone. Pot. 4493.

VICINTY 14th and Clifton, 2564 University pl.—Attractive room, 2 windows; a. m. i.; $15; another $25 for 2. Col. 7958.

115 EYE NW.—Bright, large room; southern exposure; housekeeping; closet, range, refrigerator; everything furnished; no children.

5TH ST. SE., 111—Two rooms, light housekeeping; $30 month.

1009 N. HAMP. AVE. NW.—Large, airy room, close to bath; continuous hot water; reasonable. West 1455.

12TH ST. NE., 2819—Near R. I. ave. On bus line; front room; newly furnished; rent reasonable. Potomac 1468.

12TH ST. NW., 1242—One large room next bath, $4 week; one large back room, $3.50 weekly.

14TH ST. NW., 1125—Close downtown; attractive single room, $4 weekly or $15 monthly; clean. Metro. 7920.

15TH ST. NW., 1404—Single, double front rooms, twin beds, good meals, $35 month up; single room, $4 week up; newly decorated.

16TH ST. NW., 1846—Room; single or twin beds; adjoining bath; continuous hot water; also small room.

1827 PARK ROAD—Two very pleasant, separate rooms in large home, $15 and $20 month; gentlemen. Col. 10322.

19 EVARTS ST. NE. (near North Capitol car line)—2 rooms, $35, or 3 rooms, $45; lighthousekeeping, gas and electricity; included; adults only. Dec. 1984-J.

1927 K NW.—One room and kitchenette, sink, range, pantry; light housekeeping; $35.

21ST ST. NW., 530—Attractive large front room; next to bath; newly furnished; convenient. Metro. 1620.

2111 O ST. NW.—Very lovely private home; would accommodate a few refined people. Phone West 0538.

3321 16TH ST. NW.—Choice of several cool, luxuriously furnished rooms; single or en suite; private bath if desired; garage; very reasonable. Adams 4948.

3700 16TH ST. (Apt. 101)—Beautiful front room, next to bath; on bus line, near two car lines; gentleman.

WINDSOR HOTEL.
2125 G st. nw. Rooms, single $25, double $30 month; cool and fireproof. West 1816

OVERLOOKING IOWA CIRCLE.
1311 13th st. nw. Well-kept, quiet home; large, small front and back rooms, $12 up.

L ST. N.W., 1349
One small and large room, suitable for 2; clean, permanent; refined only.

PLEASANT ROOM
1865 California st. nw. Clean, quiet, homelike; electric fan; near 2 car lines and Ambassador Theater. Potomac 2453.

MERRILL MANSIONS
—1361 Fairmont st. nw., top of hill, 14th st. car; 1 or 2 rm. suites, with or without bath; furnished complete; linen and maid service optional; day, week, month; $7, $10, $12, $15 week.

Rooms—Unfurnished 86

MA. AVE. NW., 4317—3 rooms for housekeeping; all modern; heat, electricity, gas, phone included; reasonable.

HOPKINS PL. NW., 1406 (NEAR 20TH AND P)—THIRD FLOOR FRONT, $14; LIGHT HOUSEKEEPING.

2 DESIRABLE basement rooms; opposite Mayflower Hotel; suitable for store; can be seen from 9 to 12 a. m., except Sunday. 1109 17th st. nw.

Table Board 96

DUPONT CIRCLE (1334 19th NW.)—Delicious balanced dinners well served at weekly rates. Phone North 9589.

Room and Board 88

BILTMORE ST., 1941—Large, attractive rooms, comfortable, every convenience; desirable location. Col. 2044.

C ST. NE., 124—Bright, clean, single and double rooms; 3 baths; good private home; excellent meals.

CONN. AVE., 1834—Large front room adjoining bath, shower; home cooking, excellent parking, plenty closets; reasonable; also spaces.

GARFIELD ST. NW., 2641—In attractive corner home; lovely outside room; semiprivate bath; excellent meals; phone.

KILBOURNE PL. NW., 1712—Single room; heated; comfortable bed; well-cooked meals; available Sept. 1; $37.50 month.

LARGE, bright, south front room, double or single; refined private home; excellent home-cooked meals. 1633 Hobart st. nw., Mt. Pleasant.

MARIETTA PARK—Front room; twin beds; private shower; real home comforts; small family; $32.50; meals optional. Ga. 5198-J.

MICHIGAN PARK—4307 12th st. ne. Attractive single or double room, next bath; shower; new private home; near bus, car; meals reasonable. North 3945.

R. I. AVE. NW., 1626—Beautiful private home; few double and single rooms; available for tourists; excellent meals; reasonable rates

R. I. AVE. NW., 1415—Near downtown; best in city; twin beds; telephone; excellent meals; $8.50 week. North 1057.

REFINED family, beautifully situated and furnished home in Cleveland Park would take gentleman as guest, furnishing breakfast and dinner; front room, private bath; garage privileges; moderate price; references required. Cleveland 0817.

RHODE ISLAND AVE. NW., 1519—Large room, twin beds, also single room, suitable for young ladies. Phone North 0932.

VERMONT AVE., 1326—Single and double rooms, with excellent meals; for business men; near Thomas Circle; continuous ice water; plenty hot water; home atmosphere.

10TH ST. NW., 1126—Large front room; twin beds; $9 each for 2; single front room, $10 wk.; home cooking. Dist. 3989.

11TH ST. NW., 1113—Run by old Virginia couple; nice front room; good meals; reasonable prices; come to see us.

13TH ST. NW., 2523—Corner room for 3 or 4 persons; 5 windows; single beds; also 2 double rooms, $37.50-$45; good meals.

13TH ST. NW., 2903—Bright, attractive room; for 2 refined people; board reasonable; private Va. family. Col. 1452.

14TH AND FAIRMONT—2616 University pl. nw. Large, front; single beds; suitable 3; home cooking, $35. Col. 4982-W.

1633 HOBART ST. NW. (Mt. Pleasant)—Large, bright, south front room, double or single; refined private home; excellent home-cooked meals.

1858 WYOMING AVE. NW.—Live in Beautiful Home on Wyoming ave.; excellent meals; lovely, cool single and double rooms; bridge party weekly; dance each month; reasonable rates. Col. 5201.

1926 CALVERT ST.—Large room, 5 windows; also single room.

6430 CHEVY CHASE PARKWAY—Chevy Chase, D. C. Double and single rooms; with first-class table board; garage.

1823 16TH ST. NW.
Bedroom, sitting room for 4; private bath; with board, $45 monthly. Also double rooms. Phone North 1197.

SCOTT INN.
1333 K st. nw. In heart of downtown business; lovely rooms; refined surroundings; home-cooked meals; reasonable.

THE EVANGELINE
1330 L ST. NW.
Residence for young women; reasonable rates; excellent service Nat'l 7870.

1633 16th N.W. Business Women.
Beautifully furnished rooms, every comfort; best table in city. North 9129.

Automobiles for Sale 92C

BUICKS—Exceptional values in fine resale cars; large selection in body styles. Emerson & Orme, 17th and M sts. nw.

BUICK 1931, 8-cylinder, 7-pass. sedan; 6 wire wheels, beautiful black Duco, whipcord upholstery; run very little; new-car guarantee; just like new; originally cost $2,225; can be bought at a bargain.
STANLEY H. HORNER, INC.
1015-1111 14th St. NW. Natl. 5800.

CHEVROLET 1930 Coupe. Well fenders, trunk rack and other extras. An exceptional bargain. Reduced to $408
See Mr. Luttrell.
DONOHOE CHEVROLET, INC.
1620 M st. nw. DEcatur 6300.

CHEVROLET 1928 Sedan. A very excellent car in every respect. Reduced to. $225
See Mr. Luttrell.
DONOHOE CHEVROLET, INC.
1620 M st. nw. DEcatur 6300.

CHEVROLET—Four-door sedan, 1930; a real bargain for $295. For information regarding this car call Mr. Herfurth. Columbia 1706.

CHEVROLET—Coach, 1927; splendid mechanical condition; paint, tires and upholstery in fine shape; will sacrifice for $125; will accept $40 cash and $10 monthly. At my home any time. 2752 Woodley pl. nw. Col. 1243.

CHEVROLET 1929 Sport Coupe. Color yellow drab; very excellent condition; all tires. Reduced to $365
See Mr. Luttrell.
DONOHOE CHEVROLET, INC.
1620 M st. nw. DEcatur 6300.

CHRYSLER Roadster. The famous "75." A flash in cream yellow, black trim, with new tires. Rumble seat, radiator shutter, rubber motor mounts and shackles. Exceptional at $695
H. B. LEARY, JR., & BROS.
1321-23 14th St. N.W. North 6826.

CHRYSLER "77" Six-Wire-Wheel Coupe. De luxe equipment with fender mounts, chrome tire covers and fittings. Rumble seat. Beautiful, lustrous blue body with flash hood, window visors, trunk rack and rubber mountings for motor and shackles. Everything for an exacting buyer at $1,095
H. B. LEARY, JR., & BROS.
1321-23 14th St. N.W. North 6826.

CHRYSLER 1930 "66" Sedan in lustrous jet black with green trim. Complete set of slip covers. Extra good tires and perfect throughout. A quality value with 30-day mechanical guarantee at $575
H. B. LEARY, JR., & BROS.
Open Evenings and Sunday.
1321-23 14th St. N.W. North 6826.

DODGE 1930 8-cyl. Sedan. Can not be told from new. A practically new car at a used-car price. Reduced to $768
See Mr. Luttrell.
DONOHOE CHEVROLET, INC.
1620 M st. nw. DEcatur 6300.

FORD 1930 Roadster. Excellent condition in every respect. Reduced to $355
See Mr. Luttrell.
DONOHOE CHEVROLET, INC.
1620 M st. nw. DEcatur 6300.

FORD 1931 Sport Roadster, rumble seat, trunk rack, side wings, 5 steel spoke wheels, spare mounted forward. Your opportunity to secure this season's model that looks and runs like new. (30-day mechanical guarantee) at only $445
H. B. LEARY, JR., & BROS.
Open Evenings and Sunday.
1321-23 14th St. N.W. North 6826.

FORD 1931 Convertible Cabriolet. A perfect and distinctive model; defies detection from a new car. Rumble seat, five steel spoke wheels, spare mounted in fender. New-car guarantee $525
H. B. LEARY, JR., & BROS.
1321-23 14th St. N.W. North 6826.

FORD Fordor Sedan. Look it over and compare it with our other values. 30-day mechanical guarantee $395
H. B. LEARY, JR., & BROS.
1321-23 14th St. N.W. North 6826.

FORD 1930 Coupe. Low mileage. A real bargain. Reduced to $372
See Mr. Luttrell.
DONOHOE CHEVROLET, INC.
1620 M st. nw. DEcatur 6300.

GRAHAM-PAIGE 1930 Coupe. Driven very little by careful owner; shows no wear at all; good tires all around. Reduced to $475
See Mr. Luttrell.
DONOHOE CHEVROLET, INC.
1620 M st. nw. DEcatur 6300.

OAKLAND 1929 Sport Roadster. Very attractive with flashy stream lines, 6 wire wheels, fender mounts, rumble seat and a smooth speedy motor. 30-day mechanical guarantee $495
H. B. LEARY, JR., & BROS.
1321-23 14th St. N.W. North 6826.

BUY USED CARS
With Confidence
ALL MAKES
ALL MODELS
ALL PRICES
Donohoe Chevrolet,
Inc.
1620 M St. N.W. Dec. 6300
Ask for Mr. Luttrell

PACKARD OFFERS
the most complete 60-day new-car warranty on all renewed cars. '29, '30 and '31 sedans now available. Also a '31 Buick Sedan and a '29 Studebaker. A good selection of various makes in the lower price class is ready for your inspection. For instance, we have a good Hudson for only $85.
PACKARD'S USED CARS
Kalorama Rd. at Seventeenth
"Ask the Man Who Owns One"

PACKARD
7-45 Custom Built Club Sedan, 1930. De luxe equipment and special trunk. Has concealed partition for use when chauffeur is driving. The finish is black—interior is clean and there can be no question as to mechanical condition. Our 60-day new-car warranty covers all of that. A fine car for the owner who appreciates something particularly nice.
PACKARD'S USED CARS
Kalorama Road at 17th
"Ask the Man Who Owns One"

AN INDUCEMENT
For Cash Buyers
WHY WALK?
Believe It or Not
Buy One Today

'26 Dodge Spt. Roadster	$39
60 Buick Roadster	42
10-B Franklin Sedan	59
'26 Hudson Coach	49
'26 Ford Sedan	18
'27 Chevrolet Coach	69
'28 Essex Sedan	98
'26 Studebaker Coupe	68
'26 Oldsmobile Coach	89
'27 Essex Coach	39
'27 Velie Sedan	135
'27 Chrysler Sedan	185
'27 Oakland Coach	69
'28 Whippet Coach	140
'27 Ford Touring	19
'27 Peerless Sedan	87
'27 Dodge Sedan	98
'28 Chevrolet Roadster	81

ALL IN FINE RUNNING CONDITION
Never Closed — **NOLAN MOTOR CO.** — Decatur 0216
1111 18th Street N.W.

25 Years Ago Today

(Copyright, 1931, by The Bell Syndicate, Inc.)

AUGUST 29, 1906.

William Jennings Bryan, with Mrs. Bryan and daughter Grace, return from Europe. He is hailed as the "next President."

• • • •

District Attorney Baker names Stuart McNamara, assistant United States Attorney, to aid the Board of Education in solving the problems of law that may arise from time to time in public school affairs.

By official order of the commissioners, further improvements will be made on Wisconsin avenue. The commissioners believe they can extend the improvements west of the District Line.

• • • •

The freight committee of the Jobbers and Shippers Association reports progress in obtaining cooperation of railroads in bettering shipping conditions in and from Washington.

Automobiles for Sale 92C

PACKARD 1928 6-cyl. Sedan. Excellent mechanical condition; good tires, paint and upholstery. Reduced to $650
See Mr. Luttrell.
DONOHOE CHEVROLET, INC.
1620 M st. nw. DEcatur 6300.

PACKARD 8 Sedans, 1929, 1930 and 1931; all carry our 60-day, new-car warranty; terms and will trade your present car.
PACKARD USED CARS.
Kalorama Road at Seventeenth.
"Ask the Man Who Owns One."

PLYMOUTH 1931 Four-Door Sedan. A beauty in rich green and black trim. Exactly like new. Your opportunity to secure this season's model with our regular guarantee at only $475
H. B. LEARY, JR., & BROS.
1321-23 14th St. N.W. North 6826.

NOW!
Our Entire Stock of Late Model, High-Grade Used Cars Offered on This Unusual New Plan
No Down Payment
Up to 20 Months to Pay
85 Cars to Choose From
Your Old Car in Trade—Any Make — Any Type
NO BOOST IN PRICES
Parkway
Open Ford *Nights*
3040 M St. N.W.
UNDER CARTER MANAGEMENT

STUDEBAKER 1929 8-cyl. Sedan. Appearance without a blemish; mechanically perfect; tires all good. Reduced to $695
See Mr. Luttrell.
DONOHOE CHEVROLET, INC.
1620 M st. nw. DEcatur 6300.

Wanted—Automotive 92L

WE BUY any make car; highest prices paid. The Auto Mart, 1318 14th st. nw.; North 8127. Open evenings and Sundays.

CASH FOR YOUR CAR
Without a doubt I pay highest prices. If your car is not paid for, will pay your undue balance, give you the difference in cash. No delays. Drive to 1729 14th st. nw.
SEE MR. BARNES

Apartments—Furnished 93

COLORED (1205 Harvard st. nw.)—Attractive large front and back room with kitchen. Col. 5615-J.

DUPONT, 1717 20th st. nw.—Four rooms, kitchen, pantry, bath, porch, 8 closets, Frigidaire; good halls, maid's room; complete, attractively furnished; just off Conn. ave. and R st.; references requested. Apt. 7. Phone 4472.

PARK RD., 1842—Beautiful apt. of large living room, dining room, bedroom (twin beds), kitchen, bath, pantry, gas electricity; couple; garage available.

S ST. NE., 306—3 rooms, bath; electric lights, gas; within block McKinley High. North 3776.

UNUSUALLY attractive modern apt., 5 rooms, 3 bedrooms, kitchen, living room, dining hall and bath; exceptionally well furnished; for rent 1 or 2 months by owner; 24-hour elevator and switchboard service; $90 per month. Apply Apt. 409. 1736 Col. rd. nw.; Col. 0468.

16TH ST. APTS.—1 r. and b. to 3 r., kit., b. and solarium; $50 to $100; elec. refrig.; res. mgr.; exclusive. Pot. 4242.

WE PLACE YOU FREE.
Furn. and Unfurn. Apts. and Houses.
NATIONAL RENTAL SERVICE.
1427 Eye St. NW. Dist. 6768.

Apartments—Unfurnished 94

EAST CAPITOL ST., 902—3 large rooms and bath; newly decorated; adults only.

FERN PLACE NW., 514—4-room and bath apt; all modern improvements; available Sept. 1; reasonable rent.

8 ST. SE., 1317—2 rooms, kitchen, screened rear porch; all modern improvements; reasonable. Linc. 8919-J.

1858 COLUMBIA RD. NW.
6 rms., kit., bath, lavatory (4 bedrooms), porch $107.50
1 room and bath bachelor apt. 30.00
Electric refrigeration, fireproof bldg.
Convenient location. See resident mgr.

1483 NEWTON ST. NW.
GENERAL ELECTRIC REFRIGERATION.
3 rooms, kitchen and bath, porch ... $50.00
2 rooms, kitchen and bath 42.50
3153 MT. PLEASANT ST. NW.
5 rooms and bath, front $60.00
628 NORTH CAROLINA AVE. SE.
5 rooms and bath $52.50
GEORGE F. HANE
1422 F St. NW. Nat. 3964.

On lower Conn. ave.: 2 large rooms, 3 closets and bath; in one of Washington's best apartment hotels. Price, $70 per month.
SANDOZ, INC.,
2 Dupont Circle nw. Dec. 4010.

Apartments—Unfurnished 94

The Presidential
Corner 16th and L Sts. N.W.

APARTMENTS OF 3 ROOMS, KITCHEN AND BATH AND 5 ROOMS AND 2 BATHS. EXTRA LARGE SIZED ROOMS WITH GENEROUS CLOSETS. ELECTRIC REFRIGERATION. 24-HR. SERVICE. RESIDENT MANAGER ON PREMISES.

H.G.Smithy Co.
1418 Eye St. Nat'l 5904

Apartments—Unfurnished 94

KENTUCKY APARTMENTS.
233 Ky. ave. se.; 3 and 4 room apts.; reasonable; janitor service. Apply janitor.

UNIVERSITY APTS.
3213 WISCONSIN AVE. N.W.
3 rooms, bath with shower, frigidaire; desirable location, near Cathedral; $35 to $50 month. Janitor or Stone & Fairfax.

THE EL-CASER
705 FOURTH ST. NW.
UNDER NEW MANAGEMENT.
1 and 2 room apts. Newly decorated.
RENTS LOWERED.
CALL MET. 1311.

THE BAYHEAD
724 THIRD ST. NW.
1 room, kitchen, bath apt.; Frigidaire.
SEE RESIDENT MANAGER.

DESIRABLE downtown apartments, three and four rooms and bath. Low rent. Inquire Zager & Salus, 920 New York ave.

QUIET NEIGHBORHOOD OVERLOOKING LINCOLN MEMORIAL
CORCORAN COURTS
23rd and D Sts. N.W.
LOWEST RATES IN TOWN
Free Frigidaire Current

$47.50—Housekeeping apartment consisting of reception hall, bright living room, Murphy bed, dinette, kitchen, tiled bath, built-in tub and shower.

$65.00—Beautiful apartment consisting of reception hall, unusually large living room, bright bed room, kitchen and dinette; fully tiled bath with built-in tub and shower.

$77.50—Lovely apartment, consisting of rec. hall, large living room, bed room, screened porch, dinette, kitchen and bath with built-in tub and shower.

8-story fireproof building, elevator and switchboard service, large lobby.

See Manager, Na. 6933

DOWNTOWN APARTMENTS
19th and F Sts. N.W.
PARK CENTRAL
Free Frigidaire Current
Radio in Each Apartment
Unusually Low Rents

$72.50—Charming apartment consisting of reception hall, unusually large living room with Murphy bed, inclosed porch with Murphy bed, dressing room, tiled bath with built-in tub and fixtures, dinette and kitchen with special cabinet.

$57.50—Lovely apartment consisting of large living room, dressing closet with built-in Murphy bed, inclosed porch, kitchen and fully tiled bath with built-in tub and shower; portable dinette set with table and chairs.

$85—Front apartment consisting of reception hall, large living room, bright bedroom with Murphy bed, inclosed porch (12x8), cozy dining room, kitchen, fully tiled bath, built-in tub and shower.

Carpeted corridors, bell boy service, 2-story lobby, elevator and switchboard service.

See Manager, Me. 0540

THE KNOWLTON
2227 20th St.
In Kalorama Heights
Apartments of 1 room, kitchen and bath, $40, $45; 2 rooms, kitchen and bath, $62.50; 3 rooms, kitchen and bath, $80, $92.50. 24-hour elevator and switchboard service. General Electric Refrigerators. See Resident Manager.
Furnished apartments if desired.
H.G.Smithy Co.
1418 Eye St. Nat'l 5904

THE HARWILL
1835 K Street N.W.
2 rooms, kitchen and bath $65.00
2 rooms, kitchen, bath and screened porch $67.50
1 room, kitchen, bath and dinette .... $47.50 & $52.50
Electric Refrigeration; 24-hour telephone and elevator service.

THE WILLSONIA
1830 K Street N.W.
2 rooms, kitchen, rec. hall and bath $70.00
1 room, kitchen, bath, screened porch, murphy bed $37.50
Electric Refrigeration. 24-hour Telephone and Elevator Service.

1126 11th Street N.W.
2 rooms, rec. hall, kitchen and bath $63.00
2 rooms, kitchen, and bath $58.00
1 room, dressing closet, kitchen, dinette and bath.. $42.50 & $45.00
Electric Refrigeration. Elevator.

1333 Belmont Street N.W.
4 rooms, large rec. hall, kitchen and bath $63.00
3 rooms, rec. hall, kitchen, bath and porch $53.00
Electric Refrigeration.

1926 New Hampshire Ave. N.W.
2 rooms, kitchen and bath.... $42.50

THE EARLINGTON
3033 16th Street N.W.
2 rooms, kitchen and bath.... $47.50
3 rooms, kitchen and bath .... $65.00 & $67.50
4 rooms, kitchen and bath .... $70.00 & $72.50
Electric Refrigeration.

1820 K Street N.W.
1 room and bath (built-in cupboard for electric grill) $30.00

HIGBIE, RICHARDSON & FRANKLIN, INC.,
816 15th Street N.W. National 2076

THE GUTHRIDGE
2115 F STREET NW.
A convenient downtown location; apartments of 1 and 2 rooms, kitchen and bath; 24-hour elevator and switchboard service; electric refrigeration; resident manager.

THE RITZ
1631 EUCLID STREET NW.
One block west of 16th St.
Available Sept. 1; 2 and 3 rooms, kitchen and bath, elevator service; electric refrigeration; resident manager.

FULTON COURT
2551 17TH STREET NW.
One apt. available of 3 rooms, kitchen and bath; elevator service; electric refrigeration; resident manager.

THE MOZART
1630 FULLER STREET NW.
At Mozart Place.
Apts. of 2 and 3 rooms, kitchen and bath, porches, electrical refrigeration; elevator service; resident manager.

3901 CONNECTICUT AVE.
At Tilden Street.
Apts. of 1 to 5 rooms, kitchen and bath; 24-hour elevator and switchboard service; electric refrigeration; resident manager.

1433-1435-1437-1439-1441 1443 SPRING ROAD N.W.
Apts. of 1 and 2 rooms, kitchen, and bath; Murphy beds; electric refrigeration; resident manager.

3527 CENTER STREET N.W.
Apts. of 2 and 3 rooms, kitchen and bath.

219 H STREET N.W.
Apts. of 1 and 2 rooms, kitchen and bath; $30.00-$37.50; resident manager.

THE LOMBARDY
2019 EYE STREET NW.
One apt. available of 1 room, kitchen and bath; electric refrigeration; resident manager.

THE LOUISIANA
2123 18TH STREET NW.
Large apts. of 6 rooms, porch, kitchen and bath.

2451 18TH STREET N.W.
One apt. available of 3 rooms, kitchen and bath

2829 28TH STREET N.W.
Near Wardman Park Hotel.
One apt. available of 3 rooms, kitchen, and bath; electric refrigeration; resident manager.

3430 CONNECTICUT AVE.
Near New Klingle Bridge.
Apts. of 2 and 3 rooms, kitchen and bath; electric refrigeration.

1020 MONROE ST. N.W.
Apts. of 2 and 3 rooms, kitchen and bath; electric refrigeration; resident manager.

THE ELWOOD
1421 12TH STREET NW.
Apts. of 2 and 3 rooms, kitchen and bath; $37.50 to $45.00; resident manager.

THE HERMITAGE
1117 VERMONT AVE. NW.
A convenient downtown location; a few apts. available of 1 room, kitchen and bath; electric refrigeration; resident manager.

1205 15TH STREET N.W.
Adjacent to Downtown District.
Apts. of 2 and 3 rooms, kitchen and bath; 24-hour elevator and switchboard service; electricity on house current; electric refrigeration; resident manager.

2500 K STREET N.W.
(950 25th Street.)
Apts. of 2 and 3 rooms, kitchen and bath; electric refrigeration; resident manager.

CHATEAU THIERRY
1920 S Street NW.
Apts. of 2 rooms, porch, kitchen and bath; elevator service; resident manager.

1721 21ST STREET N.W.
Between R and S Streets NW.
Apts. of 1 and 2 rooms, and bath; resident manager.

THE NEW BERNE
1115 12TH STREET NW.
At Massachusetts Ave.
Apts. of 1 and 4 rooms, kitchen and bath; elevator service.

818 17TH STREET N.W.
Bachelor apts. of 1 and 2 rooms and bath; furnished and service.

1445 OAK STREET N.W.
One apt. available of 3 rooms, kitchen and bath on Sept. 15; $50.00.

WISTERIA MANSIONS
1101 L STREET NW.
Apts. of 1 and 2 rooms, kitchen and bath; switchboard and elevator service; electric refrigeration; resident manager.

THOMAS J. FISHER & CO., Inc.
738 15th St. District 6830

Apartments—Unfurnished 94

THE WYOMING
2022 COLUMBIA RD., at Conn ave.
Reasonably priced apartments for the discriminating tenant; apts. ranging from 2 to 10 rooms; house well built; soundproof; excellent cafe; references required.

1305 POTOMAC ST. N.W.
ELECTROLUX REFRIGERATION.
2 rooms, kitchen and bath.. $37.50
3 rooms, kitchen and bath.. 57.50
In good condition, close to Wisconsin avenue and M street business section.
J. C. WEEDON CO.
1727 K STREET. Met. 3011.

IDEAL LOCATION. UNUSUALLY LOW RENT
1860 Clydesdale Pl. N.W.
Just two blocks north of 18th and Columbia rd., convenient to stores, theaters and car line.
A convenient location with unobstructed view of park. A quiet neighborhood.
$48.00—Beautiful apartment consisting of reception hall, unusually large living room with Murphy bed and dressing closet, dinette, kitchen, tiled bath with built-in tub and shower.
$55.00—Comfortable apartment consisting of reception hall, living room, bedroom, dinette, kitchen and bath with built-in tub and shower.
CAFRITZ,
14th and K. Dist. 9080.

Downtown Apartments
THE MIRAMAR
15th and Rhode Island Ave. N.W.
Within Walking Distance of All Govt. Depts.
Free Frigidaire Current
Radio in Each Apartment
UNUSUALLY LOW RENTS
$59.50—Lovely apartment consisting of large living room, dressing room with Murphy bed, enclosed porch, with Murphy bed; kitchen with special built-in cabinet, tiled bath with built-in tub and shower.
Carpeted Corridors—Bellboy Service
Two-Story Lobby
Elevator and Switchboard Service
See Manager Pot. 5600

1737 NEW HAMPSHIRE AVE. NW.
Between R and S Sts.
3 rooms, kitchen, porch and bath. Free Frigidaire.

THE HARFORD,
1315 Clifton St. NW.
Apt. 33, 3 rms., kitchen and bath, pantry $63.00
Apt. 31, 4 rms. kitchen and bath, pantry $73.00
Large, airy rooms. Frigidaire free.

THE AUGUSTA,
Cor. N. Y. and N. J. Aves.
2 rms., kitchen and bath...... $40.00
3 rms., kitchen and bath...... $55.00
Frigidaire free. On 2 car lines.

1730 CONN. AVE NW.
4th Floor Studio Apt.
2 rooms, kitchen and bath...... $50.00

STUDIO APT.,
3 Riggs Court,
Rear 1516 Conn. Ave.
2 rms., kitchen and bath $77.50
Frigidaire Skylight Porch Fireplace

WEAVER BROS REALTORS
Washington Bldg.
Dist. 9486.

THE FORELAND
23 Second St. N.E.
1 room, kitchen and shower bath $47.50

1111 Lamont St. N.W.
1 room, kitchen and bath.. $35.00
2 rooms, kitchen and bath.. 45.00

801 Butternut St. N.W.
4 rooms, bath, porch $55.00

410 Cedar St. N.W.
3 rooms and bath $50.00
4 rooms, bath, porch 65.00
Electric Refrigeration
Wm. H. Saunders Co., Inc.
1519 K St. N.W. District 1018

MARYLAND COURTS
9th and Maryland Ave. N.E.
The finest apartments in the Northeast at reasonable rentals. Detached corner building with light, airy rooms, newly renovated inside and out. Delightfully located and convenient to Capitol.
Furnished apartments if desired
Units of 1, 2 and 3 Rooms Kitchen and Bath
Frigidaire on House Current
Resident Manager.
H.G.Smithy Co.
1418 Eye St. Nat'l 5904.

WE INVITE YOUR INSPECTION OF THESE NEW, DESIRABLE FOUR FAMILY HOUSES
1214 to 1226 Staples Street N.E.
2 rooms, kitchen and bath
$40.00
Built in tub and shower—combination sink and wash tray—large concrete rear porch—gas water heater and gas furnace.
Rental Agent on Premises
THE WASHINGTON LOAN & TRUST CO.
Real Estate Dept. Na. 3440.

Furnished or Unfurnished 95

THE BOND—1230 N. H. ave. 1 rm., recep. hall, b., shower, $35; fur., $43. 2 rms., kit., b., shower, $59.50; fur., $72.50.
THE ALTON—1445 Pk. rd. 1 room, kit., bath, $45; $55 fur. 2 and 3 rms., kit., din., b., shower, $60, $79.50; fur., $73 up; free refrig.; 24-hr. elev.; front and corner; cheerful, breezy; res. mgr.

8TH ST. SE., 16—Three-room apt., furnished or unfurnished; gas, electricity included. Reasonable. Atlantic 0054.

Offices—Studios—For Rent 98

L ST. NW., 1400—Desirable private office suitable for doctor, dentist or chiropracter, or any kind of professional business. Met. 4750.

Offices—Studios—For Rent 98

ALBEE BUILDING
Cor. 15th & G Sts.
Opposite the Treasury.
A WIDE variety of suites and single rooms at very moderate rentals. Some of the unusual features are: Complete 24-hour service. Vaults in every room. Lavatory with hot, cold and ice water in every room. Western Union and Postal Telegraph call service.
SHANNON & LUCHS, Inc.
Managing Agents
1435 K St. Nat. 2345

EDMONDS BUILDING
917 15th St. N.W.
Opposite McPherson Square
The Wall Street of Washington
Several desirable suites of two, four and six rooms. Square foot rentals from $1.50 to $2.00. Complete building service.
SHANNON & LUCHS, Inc.
Managing Agents
1435 K St. Nat. 2345

Homes—Rent—Unfurnished 100

WINDOM PL. NW., 3719—Six rooms, 2 baths, fire place, breakfast nook, electric refrigeration; all modern improvements, double brick garage; rent, $110; unfurnished; possession Sept. 15. Clev. 4144.

GEORGETOWN HOME OF DISTINCTION.
J. LEO KOLB
1237 Wisconsin Ave. West 0074.

Suburban—For Rent 102

APT IN TAKOMA PARK, MD.—Excellent neighborhood, ample grounds and shade; 4 large rms., b., private entrances, front porch, glassed-in sleeping and breakfast porches; continuous hot water; Kelvinator; garage; $65 mo. Shepherd 2453.

LABOR DAY VACATION—5 bungalows at Epping Forest; rent week or week-end. See Mr. West on property. Phone Annapolis 1847-F-24.

Wanted to Rent 106

Homes of from six to nine rooms in Burleith, Foxhall, Cleveland Park or Chevy Chase. Have many clients. Phone listing now. Sunday phone, Clev. 4163.
WM. K. HARTUNG & CO.
425 Shoreham Bldg. Nat'l 2232.

THAT VACANT HOUSE LIST WITH US
IF price is right we will rent it for you.
If price is not right we will be honest about it and tell you.
No charge for this service unless we secure tenant, who must give satisfactory reference from former landlord or agent.
GOSS REALTY CO.
1405 Eye St. NW. Nat. 1353.

Homes for Sale 110

COLORED SPECIALS—3007 11th st.; 8 r. and b.; a. m. i.; $2,000 below cost; easy terms. 1331 3d, 8 r. and b.; fur. heat; price and terms; very inviting. Seat Pleasant, Cedar Hgts., Deane ave., 50th st., 49th st. ne.; low price and terms. N. E. Ryon Co., 1216 N. Y. ave., 3418 14th.

FOR SALE—VACANT
To Colored
210 Florida Ave. N.W.
PRICE, $5,750.
Terms, $200 Down, $50 Mo.
8 rooms and bath; can be rented out; three floors; bargain.
C. F. WARING.
1416 F ST. N.W. NAT'L 9172.

Massachusetts Park
Masonry Construction.
Overlooking Cathedral Grounds to the south.
10 Rooms—3 Baths
Plastered Recreation Room in basement with beamed ceiling.
Oil burner; electric refrigeration; beautiful garden.
W. C. & A. N. Miller
1119 17th St. Decatur 0610.

WEST CHEVY CHASE
$8,950
Exceptionally well located, semi-detached home, stone and stucco construction, six large rooms, English casement windows, attractively decorated throughout, completely appointed, built-in tub with shower, instantaneous gas heater, oak floors throughout, built-in garage.

LYON PARK, VA.
$5,950
Attractive bungalow; 5 rooms, bath; good lot; excellent condition throughout; well located in wooded section. 2 blocks from stores, cars and bus line; reasonable terms.
For appointment to inspect
CALL NATIONAL 5833

$5,950
A Striking Value in Northwest Section, Near Park Road
Six rooms and bath, bay window, brick, 20 ft. wide; electric lights, screens, natural wood trim throughout, double rear porches, garage; a good neighborhood near convenient 14th st. cars and shopping district. Would make good investment for renting.

$8,950
Downtown House, Just Off 16th Street
Brick construction, 20 feet in width, all modern improvements, six rooms and bath, garage space; very convenient to shopping district and Government offices. See this, an excellent buy.

$13,950
Splendid Buy, Center Hall Detached. Old Cleveland Park
In the best section of this fine old community, one square from Connecticut ave. and two squares from John Eaton School. Fine place for children, well away from traffic, on beautiful, secluded and well-shaded street, large trees on good-sized lot; pretty living room with log-burning fireplace; spacious front porch, south exposure. You will like both home and location.
Evening Phone Until 9 P. M.
BOSS & PHELPS
1417 K St. Realtors. Nat. 9300

St. Elizabeth's Hospital, Bolling Field, Marine Barracks, Stores, Schools, Churches and Government Park within a few blocks of this corner brick home, located on 14th St. S.E., Anacostia, D. C.
7 Rooms, Sleeping Porch, Built-In Garage.
W. C. & A. N. Miller
1119 17th St. N.W. Decatur 0610

Acreage Sale 118-A

FOR SALE—Cemetery site, Md., near D. C. line; forest shade, State road, permit assured; generously financed. Fuller A. Gordon, People's Insurance Bldg.; Dis. 5231.

COMMISSIONERS AIR NEW TRAFFIC LAWS ON SPEED QUESTION

Removal of Restrictions on Trucks With Pneumatic Tires Provided.

AMENDED ACT FAILS TO SET LIMITATIONS

A. A. A. Attorney Holds Old Regulation Governs Until Altered.

A new set of speed regulations for the Capital, offering one radical departure from those now in force, was before the board of District Commissioners yesterday.

The set provides for removal of current restrictions on trucks with pneumatic tires, a measure Traffic Director William A. Van Duzer says will do more than any other one thing to speed up traffic.

Trucks limited to 18 miles an hour on streets allowing other cars a four-mile margin only slow up the vehicular movement, rendering it impossible for automobiles held up behind to "make their lights," a study convinced the traffic director.

Far from constituting a traffic menace, such trucks, pneumatically equipped, have better braking equipment than other cars and do no more damage to the highways, Director Van Duzer said.

Fifteen-Mile Restriction.

As for solid-tired vehicles, they will continue to be restricted to 15 miles an hour in 22-mile districts, The Post learned. After January 1 the Traffic Bureau will allow no new ones to register, but vehicles now licensed will be permitted to operate under low-speed requirements.

Although the District has been without formal speed regulations since the amended traffic act became effective July 10, Mr. Van Duzer pointed out that the regulation against reckless driving, carried over from the old traffic regulations, is still effective, and could be applied, if need arose, against all speeders.

Charles C. Collins, attorney for the American Automobile Association, last night asserted that a "saving clause" in the amended traffic act carries over provisions restricting speed to 22 miles an hour in the District. The clause reads:

"All traffic, motor vehicle and vehicle regulations not inconsistent herewith, heretofore adopted or promulgated, are continued and shall remain in full force and effect until amended, altered or revoked."

Other Clauses Cited.

In the earlier act was a clause which read:

"No vehicle shall be operated upon any public highway in the District at a speed greater than 22 miles per hour, except in such outlying districts and upon such highways as the director may designate."

In the amended act is another clause which reads:

"No vehicle shall be operated at a greater rate of speed than permitted by regulations adopted under the authority of this act."

Mr. Collins maintained that the three clauses under the two acts are not inconsistent, and should "read together." He said he made a study of the acts last night in the interest of safety, fearing that some motorists might overstep the law in the interim before the new regulations are adopted.

Mr. Van Duzer said he was aware that new regulations must be promulgated under the amended act, but the need for a thorough study before recommendations were made in the matter has held up their announcement.

Other Modifications.

Only minor modifications of other existing speed requirements is contemplated in the recommendations now before the Commissioners, it was indicated. They may pass on the new rules within the week, but the regulations will not become effective until ten days after they have been approved and advertised in the newspapers.

Corporation Counsel W. W. Bride told The Post that the question of legality of speed charges placed against motorists since the amended act went into effect has not been raised.

Until the matter is formally submitted to him for an opinion by the Commissioners, as required under the law, Mr. Bride said, he would not pass on the legality of current speed cases. Published reports that if the right of the assistant corporation counsel's office to draw up papers had been questioned "there would have been nothing they could have done about it," were declared unauthorized by Mr. Bride.

Five Held in Raids For Alleged Liquor

Two Women and Two Men Nabbed as Police Seize Rum.

Three men and two women were arrested yesterday in four liquor raids led by Private E. C. O'Meara, Third Police Inspection District. All were charged with illegal possession of intoxicants. Mrs. Susie Miller, 54, was arrested at her home, 745 Seventh street southeast, where policemen reported they found 150 bottles of beer and 5 gallons of liquor.

Edward Wright, 34, and Patrick Lucy, 21, both colored, were seized at 712 Ninth street southwest along with 4½ gallons of alleged whisky. A few minutes later O'Meara and his men went to 121 K street southwest to arrest Mrs. Eliza Blair, 33 colored, and confiscated less than 1 gallon of alleged whisky.

In the only afternoon foray, Frank Parker, 35 colored, was arrested at 225 M street southwest and booked for possession of 30 bottles of beer and 1 gallon of whisky.

Girl Falls From Shed, Breaks Arm.

While playing on top of a shed in the rear of her home in the 3900 block of Van Ness street northwest, Irbine Waldecker, 11 years old, received a fracture of the right arm when she fell off the structure. She was treated at Casualty Hospital and later sent home.

MATE HELD AS RUMRUNNER

MRS. DOROTHY E. GLASER,
wife of Maurice M. Glaser, of this city. Glaser was released in $1,000 bail for Federal court action after a preliminary hearing in Baltimore yesterday on charges of transportation and possession of liquor. The same charges against Mrs. Glaser were dismissed. Cans of alleged alcohol were found in their car when it was overhauled after a 12-mile chase on the Baltimore pike near Laurel last week.

POLICEMAN THROWN FROM AUTO BY TRIO

Patrolman Carr Is Injured in Attempt to Capture Gasoline Thieves.

Patrolman F. A. Carr, of the First Precinct, was slightly injured last night when thrown from the running board of an automobile, after he had fired upon its three colored occupants, who had been stealing gasoline from automobiles on Third street near L street northeast.

Patrolman Carr, while off duty, was summoned from his home, 1151 Third street northeast, by Mrs. Mary Walsh, a neighbor, who told him that three colored men had been stealing gasoline from an automobile owned by Frank Reed, of Mount Rainier, Md., a visitor at the Walsh home.

The policeman joined Reed and his cousin, Michael Walsh, of 1139 Third street, in watching the automobile. The colored men had filled their tank and were about to pick it up, when Carr told them to halt. Instead of complying, they sped the automobile toward Carr in an attempt to run him down.

He jumped to the running board. One man in the rear struck at him with a crank handle, while another tried to push him from the car. The automobile sped west on L street toward the railroad underpass. Carr fired a shot in the air, but the men refused to stop. He then fired a shot into the car.

The automobile slowed down and as the automobile neared the pillars under the railroad underpass, Carr was about to be swept from the running board when he was shoved. He fell to the pavement, receiving injuries to the right arm and left leg.

Police were checking hospitals to determine if any colored man appeared for treatment. Carr is certain that he wounded the driver of the automobile. For the past week residents of the vicinity had complained that gasoline had been syphoned from their automobile tanks.

Bandits Get $30 At Filling Station

One Points Pistol While Other Takes Cash on Sherman Avenue.

Thomas R. Ernest, attendant at a Standard Oil filling station at 2612 Sherman avenue northwest, was held up last night by two armed bandits and forced to give them between $20 and $30. One of the pair carried a pistol.

A corner grocer told police he saw the men step from a taxicab at the corner of Fairmont street and converse nervously. Then they walked to the gas station. While one of the bandits covered Mr. Ernest with a pistol, the other ordered him to turn over the cash in his pockets. The attendant gave him $20 to $30 in bills and offered his change. This was refused. The till was not molested. The robbers escaped on foot, running west on Fairmont street.

The man who held the gun was about 20 years old, five feet six inches tall, 135 pounds and wore a brown suit and no hat. His accomplice was about the same age, slightly taller, same weight and wore dark clothing and a slouch hat. He had extremely dark hair and eyes, Ernest said.

YOUTHS' GUN LINKED TO LIMERICK DEATH

Police Are Told They Found Automatic on Dump Near Slain Woman's Home.

A 25-caliber automatic, taken from two youths arrested yesterday, who said they found it on the dumps in the rear of the home of the slain Beulah Limerick, who was murdered December 31, will be examined today by Lieut. John H. Fowler, to determine whether it was the gun used in the murder.

The gun was taken from Edward J. Embrey, 15 years old, of 1231 C street northeast, and Charles W. Spitzer, 18 years old, who gave his address as 150 Twelfth street northeast, by Patrolman Kenneth P. Greenlow, of the Traffic Bureau.

The policeman said he found the youths firing the gun at targets on M street northeast. They were taken to headquarters and booked on a charge of discharging firearms and released on $5 collateral.

Inspector Frank S. W. Burke said that the youths had told homicide squad detectives that they found the gun on the dumps near the District Jail several months ago. At that time, they said, the gun was rusty and they cleaned it to use for target practice.

The youths will be brought to court today on a charge of discharging firearms. Lieut. Fowler will begin his examinations on the pistol today.

Man Flees Lorton; Captured Nearby

Prisoner, Taken in Chase, Admits Being Lost During Night.

After making good his escape from the District of Columbia Reformatory at Lorton, Va., Robert L. Ludlow, colored, who was serving a five-year term for burglary, was captured last night about 10:30 o'clock within 100 yards of the home of Superintendent M. M. Barnard, of the institution.

Ludlow, who had completed seventeen months of his sentence, escaped from the cannery, where he was working, under cover of a dense fog. As soon as the escape was discovered the alarm was sounded and more than a dozen guards, assisted by Fairfax County police, conducted an all-day search.

Last night Ludlow was discovered near the home of Capt. Barnard by Clarence Sherman, who has charge of the chicken farm of the institution. Sherman caught Ludlow after a brief chase and Ludlow admitted he was lost.

Woman Injured in Fall From Porch at Home

Mrs. Rosa Stam, 39 years old, 4415 Georgia avenue northwest, was in an undetermined condition at Emergency Hospital last night, suffering from injuries to her back received when she fell from the rear porch on the first floor of her home.

Mrs. Stam was leaning against the porch railing when she lost her balance, police said. The Fire Department Rescue Squad and the Walter Reed Hospital ambulance responded. They rendered first aid and the ambulance removed Mrs. Stam to Emergency Hospital.

BOWEN OPENS FIGHT ON PROPOSED WAGES IN CAPITAL BUILDING

Bricklayers, Masons, Plasterers Enter Protest on Plan of H. L. Robb.

MINIMUM SCALE CALLED UNJUST AND INHUMAN

Union Spokesman Says That Cause Will Be Taken to Hoover if Not Adjusted.

Opposition to the minimum wage scale recommended for District government building projects cropped up last night in the form of a bitter protest entered by the Bricklayers, Masons and Plasterers' International Union of America.

President Emeritus William J. Bowen, speaking for the executive board of the organization, denounced proposals of Assistant Engineer Commissioner H. L. Robb as inhuman, and an effort to visit "starvation wages upon the employes of contractors on Government work."

Commissioners meanwhile postponed action on the proposal until next week, in order that Maj. Gen. Herbert B. Crosby, just returned from vacation, might vote on the plan. The District authorities were represented as anxious to reach an amicable agreement with all parties concerned, so as to forestall possible delay in the building program through law suits.

Maj Robb Assailed.

Asking, "Who is this Maj. Robb that he presumes to have the knowledge, the competence or the authority to fix a wage scale?" President Bowen continued:

"This major recommends that building trades workers be paid about the same rate per hour as directly employed Government workers who work steadily throughout the year, with a 30-day vacation and other privileges.

"To recommend that rate for men who must work a day when they can, and who seldom work a full week, is not only going beyond the provisions of the Federal prevailing wage law, but it is an effort to enforce an inhumanity that has no excuse of any kind, to say nothing of statutory warrant."

Rate Proposal Attacked.

He declared that Maj. Robb proposes a rate that would be from 35 to 50 per cent of the union rate. He declared the prevailing wage law provides that contractors on Government work shall pay the prevailing rate of wages and "most surely does not say that Assistant District Commissioners, or Commissioners either, shall say in advance what that scale is to be."

President Bowen pointed to Secretary of Labor Doak's ruling in the painters' case, where the labor head ruled the prevailing rate of $11 a day must be paid by contractors.

He said his union would be heard, too, or go to the President about it.

Robb's Stand on Ruling.

"Assistant Commissioner Robb points out that if contractors do not like the ruling they can appeal to the Department of Labor, but that if the wage earners do not like it they can appeal only as individuals," the union head said.

"He says the Secretary of Labor will not listen to unions of workers. We are not prepared to believe this pompous and dictatorial assertion, for the Secretary's action in the painters' case indicates that unions will be heard."

He concluded with the statement that "though industrial mismanagement has thrust a terrible burden" upon the wage earners, "there can be impositions which they will refuse to stand. Sometimes even more suffering is better than more injustice."

9 STATES WILL SEND FIREMEN FOR SHARE IN LABOR DAY MARCH

5,000 Men Will Take Part in Pennsylvania Avenue Morning Parade.

CAPITAL HERO MEDALS WILL BE DISTRIBUTED

Annual Baseball Game With Police to Be Played at League Park.

A day crowded with interesting events is promised thousands of visitors expected here Labor Day to attend the ninth firemen's national annual parade and celebration.

Program will start at 10:30 a. m. with one of the most pretentious and colorful parades Pennsylvania avenue has ever seen, with 5,000 volunteer firemen from nine States with many floats and bands. Last year only six States participated.

At 2 o'clock in the afternoon medals of honor will be awarded to heroes of the Capital Police and Fire Departments for outstanding deeds of bravery in the last year. These awards will be made at the American League Baseball park.

A band and drum corps contest will be held on the Ellipse at 3 p. m. At 3:30 o'clock the annual baseball game between teams of the Fire and Police Departments of Washington will start at American League park. Proceeds from this game will be divided between the benefit associations of the two departments.

Prizes to Be Awarded.

At 7:30 o'clock in the evening prizes will be awarded on the Ellipse to winners of the day's events and 21 aerial bombs will be fired as a final salute.

The Washington Board of Trade has donated prizes for winners of the day's events and it was also with its aid that the Fire Department was able to extend invitations to more States this year than last.

Following are some of the fire departments to be represented:

Darby Fire Co., No. 1, from Darby, Pa., bringing 70 men and a band and an old type chemical pumper known as the "Darby Ram," with a live ram as mascot.

West Side Hose Co., from Red Bank, N. J.; its section of the parade will comprise a "Miracle of France" pumper, 50 men and a band.

Heights Fire Co., No. 1, from Shenandoah Heights, Pa., is bringing a triple combination pumper and 60 men.

New York to Be Represented.

Kenmore Volunteer Fire Department, Kenmore, N. Y., 25 men and a band.

Hunter Hook and Ladder Co., Penn Yan, N. Y., 25 men and a band.

Hawthorne Fire Department, Hawthorne, N. J., 40 men and a band.

Red Hill Fire Co., No. 1, Red Hill, Pa., 100 men and a 100-piece band.

Cumberland Valley Hose Co., Chambersburg, Pa., 36 men and a drum and bugle corps.

Rescue Fire Co. No. 1, Dallastown, Pa., 55 men and a band.

Good Will Hose Co., Pottsville, Pa., 50 men and fife and drum corps.

Pennsburgh Fire Co., Pennsburgh, Pa., 107 men and a band

The most interesting unit in the parade for Washingtonians will be the Veteran's Volunteer Firemens' Association of Oldest Inhabitants. An old hand pump built in 1850 will be drawn up the avenue by 30 members of the association, dressed in full regalia.

Radio Station WJSV will broadcast reports of the parade and the ball game and Station WMAL will broadcast the award of the medals.

According to Sergt. A. J. Bargagni, of the Firemen's Training School, who will be marshal of the parade, several governors are expected to attend the Labor Day celebration.

THE ONCE OVER

By H. I. PHILLIPS

THE PRIVACY OF CALVIN COOLIDGE.

6 A. M.—The former President is awakened by the tooting of summer tourists getting an early start home after an overnight stop at Plymouth.

6:30—He hears a strange noise downstairs, and, investigating, finds several strangers chopping chips out of the porch for souvenirs.

7 a. m.—He opens front door to let out the chow and is startled by cries of "Hold it!" by an army of amateur photographers who have been hiding in the front yard for just such a snapshot.

7:15—Mrs. Coolidge at breakfast remarks: "It looks like a nice day." Calvin answers: "Where?"

8 a. m.—The former President takes a walk around the yard and causes an immediate traffic tie-up as scores of tourists jam on the brakes and exclaim: "There he is, Emma!" "Yep, that's him. He sure is a plain looker, ain't he, Willard?" "I think he's put on a little weight since he turned newspaperman." "Wouldn't you think he'd cut out those high collars in August?" &c., &c.

9 a. m.—The letter carrier delivers a couple of post cards, and, as Mr. Coolidge takes them, three groups of school teachers, four platoons of visiting Rotarians and a various assortment of dusty strangers swing into action again with their cameras. In the confusion an Elk from Sioux City socks a retired pothook manufacturer of Bangor, Me., in the eye for stepping in front of the President just as he snapped the shutter.

9:30 a. m.—The main street of Plymouth now begins to jell up with new arrivals from all points. The procession is slowed up considerably by a fake declaration by a Cape Cod tourist in a linen suit that he has just seen the former President enter a barber shop. Before it is established that the barber shop patron is a buggy striper named Ed Hofacker, traffic has been at a standstill for a half hour. Traffic is moved again through a report that Calvin Coolidge has just entered the general store and is buying a pound of butter.

10 A. M.—Mr. Coolidge would like to walk over to the center of the village, but can't get across the street, due to the rush of tourists driving to the cheese factory. They really don't want any cheese, but think that because of its adjacency to the Coolidge home they may get a better view of Mr. and Mrs. Coolidge.

10:30 a. m.—Calvin decides to make a break for the general store.

Noon.—He reached the store pretty worn and spent as a result of a struggle with autograph hunters, bugs who insist they were original Coolidge men, women who chirp "three cheers for the next President," and a couple of fellows who want to sell him a bird dog.

1 p. m.—The general store reports the biggest tourist trade of the week and expresses regret that Calvin doesn't stay longer to hold the customers. Mr. Coolidge has a rather tough time leaving at that, and has to delay his return a half hour in order to pose, sitting on the store steps, for the rotogravure sections of 300 Sunday newspapers.

2 P. M.—Calvin decides to take a nap. Just as he settles down a head protrudes from under the sofa and the fellow announces that as the representative of three news syndicates he has been hiding there twelve hours in order to reach him for an exclusive interview on whether he would accept another term in the White House or PREFERS HIS PRESENT PRIVACY?

* * * *

Irvo reports the case of a speakeasy proprietor so thoughtful that he runs a place across the street from a park so the customers can all go to bed on the grass conveniently.

* * * *

"WANTED—Building specialty man; one who has an expensive following with architects and builders. R. 531." —New York Times.

* * * *

You know the kind.

* * * *

Won Over.

I once had a hatred of make-up
So hot that I loudly would shout it;
It's gone since I saw my bride wake up
This morning—Great Heavens!—without it!

LOUIS PELEGRINE.

(Copyright, 1931.)

HONORED ON HIS RETIREMENT

Post Staff Photo.

John Foble (left), of the metallurgical and testing division of the navy yard, was presented with a comfort chair upon his retirement yesterday after 33 years of continuous service at the navy yard. William R. McCathran (right), principal engineering aid of the division, made the presentation in the name of Foble's fellow workers.

BOY, 3, HURT IN FALL FROM SECOND STORY

X-Ray to Be Used Following Child's Tumble From Fire Escape.

Three-year-old Raymond Bosh was seriously injured late yesterday when he fell from a second-story fire escape of a building near his house at 486 F street southwest. X-ray photographs will determine whether the child suffered a fracture of the skull.

The boy was taken to Emergency Hospital in a passing car and treated by Dr. Charles McNamara and Dr. Thomas Mattingly. His condition was pronounced critical.

Raymond had been playing with a group of children in front of the apartment house at 490 F street when he deserted them and toddled to the rear of the building. Unseen by his playmates, he climbed the fire escape and toppled off a few minutes later.

Dorothy Donaldson, his 4-year-old chum, who lives in the house, found the boy's bleeding form. Mr. and Mrs. Albert Bosh, the child's parents, took him to the hospital.

Howard Harris, 8, received a slight concussion of the brain yesterday morning when he fell about 5 feet from a bedroom window in his home at 2140 N street northwest. He was found lying on the grass by his mother, Mrs. Georgia Harris, who summoned an Emergency Hospital ambulance.

Man's Bond $1,000 In 2 Police Counts

Baker's Captive Held for Grand Jury as Result of Street Row.

Demanding a jury trial on charges of assault and carrying a deadly weapon, Fred L. Gonzales, colored, was held under $1,000 bond for action of the grand jury when he was arraigned in Police Court yesterday.

Gonzales was arrested by Policeman Earl Baker, of the Second Precinct, who said that a group of Negroes attacked him at Eighth street and Florida avenue northwest and that he arrested Gonzales only after he had drawn his police revolver.

Baker, hero of two police dramas, in one of which he arrested a madcap suitor who had imprisoned a girl in a room and was threatening to kill her, and another in which he leaped from a speeding police auto to tackle a colored man who was attempting to escape, said that eight colored men attacked him when he ordered them to disperse. Gonzales dropped a revolver from his pocket while Baker was wrestling with him, and this led to the concealed weapon charge.

Wheelbarrow's Lurch Sends Man to Death

Alex Tolson, 17-year-old colored laborer on a barge, fell into the Potomac River yesterday morning while he was loading rock by wheelbarrow and was drowned. The accident occured when the wheelbarrow he was pushing up a gangplank struck an obstruction and caused him to lose his balance. His body was recovered after about 20 minutes.

A bruise on the victim's head indicated that he struck an object and was stunned when his body hit the water. The barge was on the Virginia side and east of Chain Bridge. Tolson lived in Westmoreland County, Va.

RAY ARNOLD'S WILL CUTS OFF HIS WIDOW

No Provision Made for Her by Millionaire She Was Seeking to Divorce.

"For reasons best known to myself I have not seen fit to make provisions for my wife, Bessie E. Arnold."

In those curt words, Ray Horton Arnold, stock broker of Washington and Los Angeles, Calif., excluded from any portion of his $2,500,000 estate his estranged wife, who was awaiting a rehearing of her suit for divorce in New York when her wealthy husband died in California.

Arnold had filed suit for divorce in Reno, Nev., August 12, and on August 19 he died at Los Angeles. He provides a fund of $30,000 to be paid his daughter, Raella H. Arnold, when she reaches 30 years of age. Should she die before reaching that age, the money is to go to Mrs. Bernice A. Monks, of Los Angeles, another daughter.

All the remainder of the estate is to be devised to Howard L. Monks, son-in-law, and his wife, and the National Savings & Trust Co. to hold in trust for five years for the benefit of Mrs. Monks. After five years she is to receive the entire estate. The will was filed here through Attorney E. P. Morey, who explained that the whole proceedings may have to be transferred to California for administration.

Boy, 12, Disappears Going to Barber Shop

Police yesterday were searching for 12-year-old Meyer Lutshy, who disappeared from his home at 233 Morgan street northwest, early Thursday morning.

The boy's mother, Mrs. Fannie Lutshy, told police that her son had left home to go to a barber ship nearby. Occupants of the shop said that the boy failed to appear there.

100 Men Sleep in Parks Despite Cool Weather

Despite the comparatively cool weather of the past few weeks the city parks are still being used for sleeping purposes almost every night, according to United States Park Police.

Almost 100 persons were counted in downtown parks Thursday night.

Post Aids Search For Lost Relative

Vienna Man's Half-Sister, Lost Five Years, May Live in Capital.

Anxious to locate a half-sister he has not heard from for five years, George M. Langfitt, of Vienna, Va., yesterday appealed to The Post to aid him in his search, believing she has made her home either in Washington or Philadelphia since she left Cambridge, Md., several years ago.

The name of the woman before her marriage was Miss Rosa Langfitt, according to the half-brother, who said she subsequently married a William Trigger or Tregoe. They are believed to have had five children, three daughters and two sons.

Mr. Langfitt heard that his half-sister, who is his nearest relation, was separated from her husband some years ago and now goes under her maiden name, making her home with one of her married daughters. She is 67 or 68 years old, rather tall, and had red hair

USE BY COMMUNITY AS UNIFYING AGENCY URGED FOR SCHOOLS

Character Education Report Says Home and Society Need Correlation.

COMMITTEE IS HEADED BY POWELL PRINCIPAL

Study Holds Children Must Gain Understanding of Social Ideals.

Use of the schools as a directing and coordinating agency, unifying the work of the home, school and community, was recommended to the Board of Education yesterday in a preliminary report by the board's teacher and officer committee on character education.

The committee, headed by Miss Bertie Backus, principal of Powell Junior High School, was named two years ago after the board asked Superintendent of Schools Frank W. Ballou to recommend a definite program of character education.

The committee concluded the schools can do three things to forward character education.

"The school," it reported, "can provide an environment in which the instincts, habits, traditions and ideals that make for social progress find the soil and cultivation that promote growth, while the instincts, habits, traditions, and ideals that are antisocial are weeded out and die for lack of nourishment.

Ideals Should Be Taught.

"The school can and should give the child an understanding of the ideals and standards that society has found valuable in promoting the welfare of the race.

"The school can set up situations for the practice of ideals and standards in a natural setting for boys and girls."

The committee suggested three steps in effecting better character training for children.

"First, we need clarified thinking and experimentation as to the meaning of character and the most successful ways of developing it.

"Second, each agency must study its own problems, its underlying principles, its organization, its opportunities for increasing its effectiveness in the development of the character of its members.

Correlation Program Needed.

"Third, there must be some program for correlating the work of all institutions and agencies that affect the growth of children."

"In our complex civilization," concluded the committee, "there must be some directing and coordinating agency if we are to unify and conserve the work of home, school and community. The school is the logical leader, since it works with all the children of the people. We suggest, therefore, that there be further study along these lines."

Vital Statistics

BIRTHS REPORTED.

Earl and Rana Henderson, boy.
Eugene and Simone Bonardolli, boy.
Joseph L. and Mildred McLearen, boy.
Joseph and Gladys Chlopicki, boy.
Gilbert F. and Lottie M. Brown, boy.
Howard O. and Agnes M. Pritchard, boy.
Howard M. and Alice C. Benton, boy.
Andrew M. and Edna M. Corline, girl.
Harry P. and Estelle Martin, girl.
Dorsey T. and Ruth E. Wright, girl.
John E. and Josephine M. Farrell, girl.
Benedict M. and Juliet J. English, girl.
William A. and Dorothea M. Fuller, girl.
Lawrence T. and Evelyn L. Tinsmon, girl.
John and Rose E. Stevens, girl.
Amos and Willie May, boy.
Robert and Gertrude Clay, boy.
Levin and Mary Luxas, boy.
Joseph and Pauline Turner, boy.
Thomas L. and Catherine I. Campbell, boy.
Robert and Lula M. Douglass, boy.
Walter and Eullia Gaskins, boy.
Harold and Jane Carter, girl.
Bernard M. and Mary Tyler, girl.
Halley and Olivia Rousey, girl.
Oray F. and Vivian Coleman, girl.
Paul and Ocie M. Matthews, girl.
Bennie L. and Pearl Coats, girl.
John and Ruth Alexander, girl.
Charles C. and Mamie Church, girl.
Raymond F. and Mildred A. Alden, girl.
William F. and Anna A. Gladden, girl.
Joseph and Marie Woodley, girl.
John H. and Unity Macklin, girl.

DEATHS REPORTED.

Elizabeth E. Boteler, 87 yrs., 1778 Lanier pl. nw.
Sarah F. Dewey, 71 yrs., Georgetown University Hospital.
George E. Taylor, 70 yrs., 813 A st. ne.
Mary L. Kelly, 66 yrs., 3009 25th st. ne.
Edgar R. Balderston, 60 yrs., 2219 Sherman place se.
Thomas Burns, 53 yrs., Gallinger Hos.
Clarence King, 52 yrs., Emergency Hos.
Katherine J. Walsh, 48 yrs., Wisteria Apartments.
Kenneth H. King, 36 yrs., St. Eliz. Hos.
May K. Utterback, 7 yrs., Georgetown Hospital.
Carmella Fortuny, 5 mos., Gallinger Hos.
Rota Robinson, 20 mos., Children's Hos.
John C. Fox, 1 mo., 3814 Nevada ave. nw.
Dick Mackadew, 78 yrs., U. S. Soldiers' Home Hospital.
Smith Johnson, 64 yrs., 3527 P st. nw.
Anna B. Green, 51 yrs., Gallinger Hos.
Charles G. Smith, 43 yrs., Walter Reed General Hospital.
Georgiana W. Smith, 41 yrs., 1654 2d street nw.
Sylvia Scott, 31 yrs., Columbia Hos.
George Randall, jr., 30 yrs., Freedmen's Hospital.
Isabel Brown, 20 yrs., Tuberculosis Hos.
Lucille Davis, 19 yrs., 1234 4th st. nw.

LICENSED TO MARRY.

Grady L. Boatwright, 38, and Mabel Craven, 34, of Bethesda, Md. The Rev. A. H. Thompson.
Philip M. Hudson, 35, and Bertha E. Marshall, 35. The Rev. Edward E. E. Richardson.
Herbert J. Rogers, 28, and F. Lorraine Bardroff, 18. The Rev. William La Roche.
Thomas W. Galisia, 35, and Rose Raimondo, 18. The Rev. N. N. De Carlo.
James Franklin Jones, 26, and Amelia Bertha Fitch, 24. The Rev. Richard Schmidt.
James A. O'Leary, 37, and Elsie L. Francis, 27. The Rev. Arthur A. O'Leary.
Harold W. Colvin, 23, and Helen Theresa Miller, 24. The Rev. Arthur E. Owens.
Walter E. Ward, 30, and Isabel Robbins, 25. The Rev. O. O. Dietz.
Dallas A. Barnett, 26, and Marion L. Widmayer, 19. The Rev. Alvin H. Thompson.
Edward S. Morgan, 26, and Dorothy M. Beller, 25. The Rev. William J. Sweeney.
Albert Mallory, 24, and Katherine Frye, 18. The Rev. Richard H. Renbert.
Jean Carr Brawner, 26, and Cecelia Jenkins Tubman, 22. The Rev. Henry W. Sank.
Johnnie Jackson, 31, and Kittie Elizabeth Overton, 28. The Rev. John H. Saunders.
William H. Kemper, 21, and Catherine Short, 22. The Rev. William A. Murphy.
Meyer M. Oben, 26, of Baltimore, and Hilda V. Greenstein, 24, of Baltimore. The Rev. J. T. Loss.
Glenn A. Wilcox, 22, of Athens, Pa., and Mary L. O'Donnell, 24, of Shalbina, Mo. The Rev. R. W. Weaver.
Andrew J. Caruso, 25, of Bethesda, Md., and Mary Brooke Hitzes, 21. The Rev. Joseph V. Buckley.
Frank H. Whitehouse, 26, of New York, and Audra F. Shoemaker, 22. The Rev. George L. Farnham.

Licenses issued at Rockville, Md.:
Wilmer D. Hollowell, 25, 131 Third street northeast, and Lahuna E. Clinton, 26, Takoma Park, Md.
Silas T. Barton, 41, and Maude Adams, 22, both of Beltsville, Md.
Harry H. Hoy, 22, Enhaut, Pa., and Ruth K. Love, 23, Middletown, Pa.

Gas Overcomes 5-Year-Old With Parents Sitting By

Five-year-old Steven Stanley was supposed to be sleeping in the kitchen of his home at 414 H street yesterday when he abruptly complained to his parents, who were seated near him, that he had cut his hand.

"I looked at his hand and it wasn't cut at all," Lee Stanley, the boy's father, said later. "Just then he fell over."

The fire rescue squad was summoned, and firemen discovered that the child had been overcome by gas fumes escaping from a burner in the kitchen range. Neither the parents nor Gus, an older son, were aware of the escaping gas, nor were they affected, although Mrs. Stanley had complained earlier of a headache.

Steve was revived and his condition pronounced not serious. It was probably he who turned on the burner while playing around the stove, his mother declared.

Wreckers Again Offer Cash To Obtain Demolition Jobs

Several wrecking contractors again offered to pay the District government for the privilege of razing certain buildings when bids were opened yesterday afternoon by Roland M. Brennan, chief clerk of the engineering department.

The Hechinger Engineering Corporation submitted the best bid on the demolition of certain buildings for an addition to the Giddings School. The estimate was an offer to pay the District government $157.50. Another contractor asked to be paid $4,500 for the job. There were nine bidders.

Only one of seven bidders offered to pay for the job of razing property adjacent to the Harrison School. Max Bregman said he would pay $5. Another bidder wanted $2,000.